erfect Vacation
long a Model 50
trola!

t oak or mahogany case that has a handle for carrying. rd carrier and needle cup.

$5
t to Your Home
yable $1.00 a Week
partment Victor Records
MAIN FLOOR
LYEAR'S
w Bargains Reign"
SOUTH MAIN STREET
th and Main Streets

Summer Cruises
Square
Everywhere

SAN DIEGO and colorful CORONADO.
GRAND CANYON National Park and off the beaten path scenic cities of the Pueblos and prehistoric cliff palaces.
COLORADO ROCKIES and Old Santa Fe — built three centuries ago.
CHICAGO and the Great Lakes.
NEW YORK CITY and Atlantic seaboard resorts.

Low Round Trip Excursion Fares

Offices & Travel Bureaus
Telephone BRoadway 8500
Santa Fe Ave., Telephone MAin 8220
ANGELES

Digestible—No Cooking. A Light Lunch
Avoid Imitations — Substitutes

every ounce is real food easily digested
Bluhill
Cheese

LATEST MORNING EDITION

The Los Angeles Times

THURSDAY MORNING, JULY 3, 1924. DAILY, 5 CENTS. SUNDAY, 10 CENTS.

GREATER SOUTHERN CALIFORNIA

Liberty Under Law—Equal Rights—True Industrial Freedom.

AIR MAIL PLANES FLY CLOSE TO SCHEDULE

M'ADOO SOARS ABOVE 500 MARK

OLD JAPANESE ERA ENDS WITH PRINCE'S DEATH

[BY CABLE AND ASSOCIATED PRESS]

TOKIO, July 2.—Prince Masayoshi Matsukata died tonight, marking by his passing the close of a distinct period in Japanese history. For he was the last of the senior Genro, that small and picturesque group of ancients who led in the restoration of the Emperor to power and the building of the modern empire of Japan.

Of the Genro or elder statesmen, only one remains—Prince Kinkochi Saionji. The latter, however, was admitted to the select Genro council only half a dozen years, while Matsukata was a survivor from feudal times in Japan.

Whether the Genro will continue to exist is an unanswered question. The Genro council has no place in the constitution of Japan; it is but a natural growth, the product of the peculiar circumstances of the last half century of Japanese politics.

SEIZED POWER

A small group of leaders through the eminence of their gifts and the value of their services to the State, seized power and held it without constitutional warrant long after they had share in actual government relinquished. They became the advisers closest to the throne; the Emperor assembled them for consultation when crises faced the nation.

The old Genro and Matsukata saw Japan move from a feudal state to the front rank of modern powers. Matsukata in his youth fought as a Japanese samurai, armed with a long spear, in the battles which preceded the overthrow of the shogun and the establishment of the Mikado as the only ruler of Japan. He lived to master the mysteries of modern financial finance, to see the rise of new great new empires and the decline of one, to see the coming to power of the semi-feudal Japan of today, of electricity, great guns, airplanes and radio.

Matsukata incidentally was a millionaire and attributed his longevity to his abstinence from wine.

Prince Matsukata, next to the head of the Japanese Genro, was the founder of Japanese finance. He was a member of the ancient clan of Satsuma from whose ranks spring the greater number of officers of the Japanese army. He was born in February, 1835.

He served under Prince Shimazu, feudal lord of Satsuma and fought in the Japanese Civil War of restoration. When the imperial government returned to power, taking the place of the Shoguns, he joined the government service as prefectural governor and later was attached to the Department of Finance under the then Count Shigenobu Okuma. Count Okuma he laid the foundations for a stable State system which was in chaotic condition on account of the feudal form of administration. A No-table achievement of Matsukata was the organization of a land bank.

In 1878 he was dispatched to Europe as vice-president of the French section of the Paris Exposition. On his return he was appointed Home Minister and consolidated national progress by reforming the post and telegraph systems of the empire. In the Cabinet reorganization of 1881 he was appointed

(Continued on Page 4, Column 4)

MAIL PLANES FINISH FLIGHT

Eastbound Flyer Six Minutes Late; Others at Bay City Ten Seconds Behind Time

[BY A. P. NIGHT WIRE]

HADLEHURST FIELD, NEW YORK, July 2.—The first eastbound transcontinental mail service plane, piloted by Burr H. Winslow arrived here at 6:11 p.m., daylight-saving time, six minutes behind schedule with twelve pouches of mail weighing 231 pounds.

The plane left Cleveland four minutes behind schedule, due to the delay of a mail truck.

Although Pilot Smith encountered unfavorable east wind of 25 miles an hour and a heavy shower over the coal regions of Pennsylvania, he "picked up" minutes.

Among the pouches contained an assortment of fresh-cut California flowers for Mrs. Calvin Coolidge and Mrs. James E. Power, wife of the postmaster of San Francisco.

FLIER TEN SECONDS LATE

[BY A. P. NIGHT WIRE]

SAN FRANCISCO, July 2.—The westbound night-flight air mail, which had left Mineola, N. Y., twenty-four hours and fifty minutes earlier, arrived at the air mail field here at 5:45 o'clock today. The two planes, which arrived ten seconds apart, were piloted from Reno, Nev., by Curr Macdonald and Harry W. Huking.

SECOND FLIGHT ON

[BY A. P. NIGHT WIRE]

CHICAGO, July 2.—The maiden transcontinental air mail flight successfully completed, planes on the second day's flights were winging their way along the 855-mile lightway between Chicago and Cheyenne tonight.

Flying ahead of schedule, the westbound plane was nearing Omaha at midnight after leaving Chicago at 6:33 p.m., Central Standard time, and the eastbound plane, which took off from San Francisco at 6 a.m., Pacific time, was flying over Nebraska near North Platte.

FORMER GOVERNOR DIES

[BY A. P. NIGHT WIRE]

MARSHFIELD (Wis.) July 2. William H. Upham, former Governor of Wisconsin, died this morning of pneumonia. He had been ill for several weeks.

STAGE SET FOR LA FOLLETTE'S ENTRY IN RACE

BY DON EWING
[EXCLUSIVE DISPATCH]

WASHINGTON, July 2.—Robert La Follette, Wisconsin's insurgent Republican Senator, tomorrow officially will speak the word that has been whispered for months—that he will run as an independent candidate for President.

Formal public notice that this word has been spoken will not be given for at least another day, however.

Tomorrow a committee representing the Cleveland conference for progressive political action, which goes into session the 4th inst., will call at the Senator's residence here and inform him that "a great mass of people dissatisfied with both major parties" wish to "draft" him as their candidate.

TO GIVE SEALED REPLY

La Follette then will deliver to them a signed and sealed message to be taken to Cleveland. It will be his acceptance and his denunciation of both major parties. It was learned tonight. But it will not be opened to the public until Friday, the 4th inst., or possibly Saturday—whichever day is decided on for his nomination.

Returning to Cleveland with this committee—and the La Follette "keynote"—will be the Senator's son and official representative in all things political, Robert La Follette, Jr.

The message was completed tonight with the aid of Bob, Jr., who came here from New York. He and his father spent the day going over the platforms of both major parties and drawing up "suggestions" for the Cleveland leaders—suggestions which the La Follettes consider as going the old-timers one better on every detail, appeals to the discontented in all political walks of life.

CAMPAIGN PLANS

Final plans for the La Follette campaign have not been completed. It is thought that he will stick to the long-known idea of being purely an "independent"—not the head of a formal third party, which would force him to forsake his much proclaimed party regularity. On the other hand, there has been an undercurrent of late that "Insurgent Bob" now is willing to actually head a third party and that the Cleveland conference will form this party, appropriating the name "Progressive" for it.

If that is the case, and a formal ticket is placed in the field, there is talk of Senator Burton Wheeler (Democrat) Montana, as La Follette's running mate, while Houston Thompson, Victor Murdock and Warren Stone also are mentioned.

Besides the notification committee tomorrow, a committee headed by W. P Raleigh of Freeport, Ill., will call on the Senator as representative of "La Follette-for-President" clubs with the announcement that 250,000 signatures to petitions for him to run already have been obtained.

REPUBLICANS CHANGE DATE

About the only political news of the day not dealing with La Follette was completion of plans for nomination notification of Coolidge and Dawes, and the decision to notify the latter on the 29th inst., instead of the 31st inst., as originally arranged.

While no formal announcement was made as to today's White

(Continued on Page 2, Column 6)

Idiot's Delight

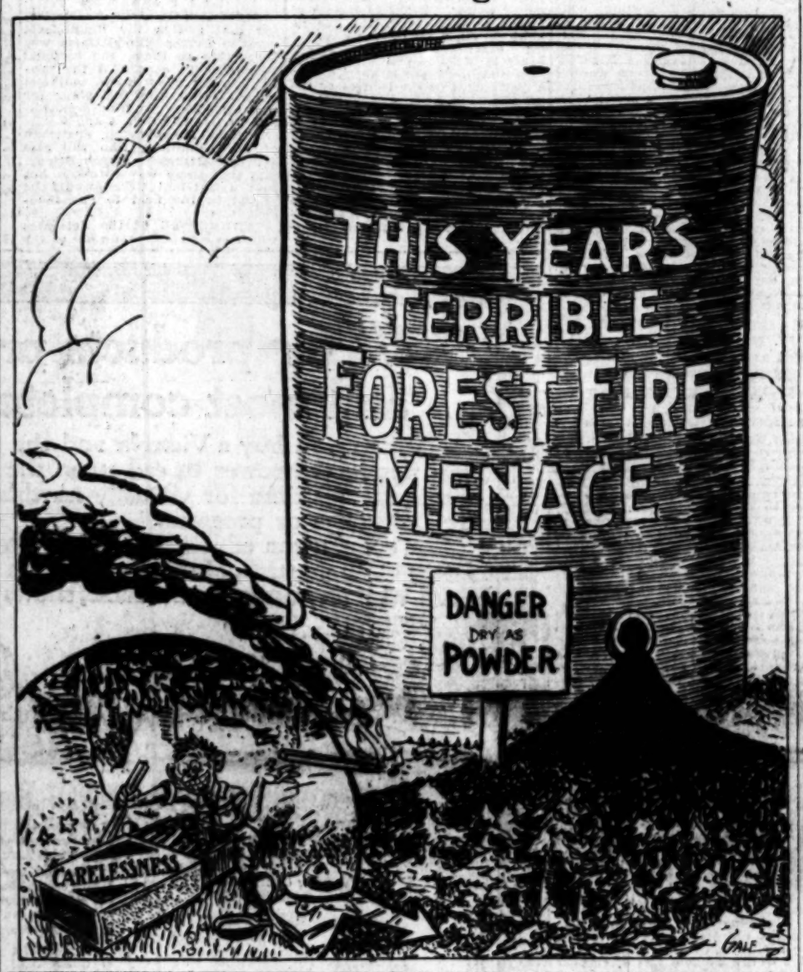

Five Seaplanes Reach Eureka; Another Down

[BY A. P. NIGHT WIRE]

EUREKA, July 2.—Five seaplanes of the United States navy squadron en route from San Diego to Puget Sound arrived in port here today, and another, the 2-S-3, which was forced to take to the water at Shelter Cove, seventy-five miles south of here, is expected to arrive tomorrow, weather conditions permitting.

The planes left San Francisco this morning at 9:30 o'clock and descended here at noon, having traveled 285 miles. They will depart for Puget Sound tomorrow.

Thousands Sign Birthday Card for President

[BY A. P. NIGHT WIRE]

BOSTON, July 2.—A birthday card for President Coolidge with greetings and good wishes to which 20,000 fellow-citizens of Massachusetts signed their names, was completed today for transmission to him by special messenger. The President will be 52 years of age on the Fourth of July, and the card will be in his hands for the holiday.

Maughan Lands in St. Joseph on New York Jaunt

[BY A. P. NIGHT WIRE]

ST. JOSEPH (Mo.) July 2.—Lieut. Russell L. Maughan, Army aviator who flew from Coast to Coast last week in a dawn-to-dusk flight, landed at Rosecranz Flying Field here at 6:42 o'clock tonight. He will hop off for Dayton, O., at 8:15 tomorrow morning, but will stop there only long enough to refuel, flying from there directly to New York.

BOY ADMITS KILLING

[BY A. P. NIGHT WIRE]

KNOXVILLE (Tenn.) July 2.—Roy Shields, 11 years of age, confessed today that he shot and killed Mrs. Susan Hicks, 60 years of age, late yesterday at her home near Shocks, officers of the Juvenile Detention Home announced this afternoon. Thomas S. Shields, father of the boy, and his son were arrested following the shooting. Both denied guilt at first.

HISSES DROWN BRYAN'S PLEA

Frenzied Smith Legions Hurl Anathema as Great Commoner Urges McAdoo be Chosen

BY KYLE D. PALMER

MADISON SQUARE GARDEN, NEW YORK, July 2.—The most hated man in New York City tonight is a kindly old gentleman who believes that Eve was created from Adama's rib, who thinks the money power of the United States is trying to take bread out of the mouths of the widow and the orphan, and who is proud of the fact that he is a great-grandfather.

This man, who stood today on the speaker's platform in Madison Square Garden dramatically pleading with the Democratic National Convention to compose its differences and agree without further delay upon a nominee for President, heard a great mob of 15,000 thoroughly angry men and women express their hate for him with a vigorous hiss that sounded like a mighty wind blowing through a forest of pines.

He was the target of boos, insults, cat calls. He had the advantage of microphone that magnified his words many times, but his utterances were drowned—lost—in the tempest he had himself created.

The man was Bryan. He stood alone. He presented a smiling face to his attackers.

Mr. Bryan did not attempt to reason with those whose ire was too deep for logic or persuasion. He simply waited for the thunders of protest to cease, but at each new beginning the mass thundered its anathemas in greater volume.

Such was the reception accorded the great Commoner, the thrice-named leader of Democracy, the maker and unmaker of Presidents, when he attempted, in the name of party harmony and party welfare, to break the McAdoo-Smith deadlock and stampede the delegates to the McAdoo bandwagon.

The somewhat sensational showing of McAdoo when the convention resumed balloting tonight was due almost wholly to the carefully prepared program of the McAdoo managers to run his vote up to a maximum and attempt to hold it there until they can put him over or obtain the best sort of a bargain that may offer itself.

Mr. Bryan's intentions this afternoon were undoubtedly good, but the consequences thereof may bring final disaster to the McAdoo hopes. Bryan's speech has solidified the McAdoo opposition and offended the supporters of various other candidates and their following.

Bryan stampeded the Democratic National Convention of 1896 to himself; he stampeded the convention of 1912 to Woodrow Wilson, but he did not stampede the convention of 1924.

In another atmosphere, in another community, even with a hos-

(Continued on Page 3, Column 5)

Coolidge Names New Tax Appeal Board Members

[BY A. P. NIGHT WIRE]

WASHINGTON, July 2.—Twelve members of the Board of Tax Appeals, authorized under the new revenue law, were appointed today by President Coolidge.

Those chosen from the general public were: Adolphus E. Graupner, San Francisco; J. S. Y. Ivins, New York City; A. E. James, New York City; John M. Sternhagen, Chicago; Sumner L. Trussell, Minneapolis; John J. Marquette, Washington, D. C., and W. C. Lansdon, Salinas, Kan.

Five were selected from the Bureau of Internal Revenue as follows: Charles D. Hammel, Grafton, N. D.; Jules Gilmer Korner, Jr., Winston-Salem, N. C.; Benjamin H. Littleton, Nashville, Tenn.; Charles P. Smith, Boston, Mass., and Charles M. Trammell, Lakewood, Fla.

Lower House of Georgia Rejects Child Labor Act

[BY A. P. NIGHT WIRE]

ATLANTA (Ga.) July 2.—The lower house of the Georgia Legislature, by a vote of 170-to-3 approved a resolution to reject the proposed Child Labor amendment to the Constitution of the United States. The State Senate has not yet acted on the amendment.

BOMB KILLS YOUTH

[BY A. P. NIGHT WIRE]

CLEVELAND (O.) July 2.—Harry Taunte, 20 years of age, an honor student at Massachusetts Institute of Technology, was killed tonight by a bomb of his own manufacture as he snatched it from a comrade while it hung fire. F. Colling Snyder, the companion, lies critically injured in a hospital. It is believed the boys were experimenting with Fourth of July fireworks.

PARTY CHIEFS SEEK PLAN TO END DEADLOCK

BY ROBERT B. ARMSTRONG
"Times" Staff Correspondent
[EXCLUSIVE DISPATCH]

NEW YORK, July 3.—Conferences between the various leaders are scheduled for the wee small hours this morning and an effort will be made once more to end the deadlock with the nomination of a Democratic who can get the necessary two-thirds of the vote. The original program for the night meeting was to remain in session until 2 o'clock and then adjourn till 12 o'clock noon.

When the clock reached 11:30 after the forty-second ballot had been in the previous tests of the evening word came to adjourn the convention and permit the leaders conferences for the remainder of the night without interruption.

Accordingly after the announcement of the result of the forty-second ballot, the convention adjourned until 10 o'clock today, leaving the three leaders in the following ratio: McAdoo, 503.4; Smith, 318.6, and John W. Davis of West Virginia, 67.

A tremendous Smith drive with an expected corresponding loss of McAdoo votes is the announced program for this morning unless the last-hour conferences make a change in the plans.

A CRITICAL MOMENT

Despite the damage done to his candidacy by the speech of William Jennings Bryan, Mr. McAdoo made a remarkable showing on the thirty-ninth ballot last night, lacking but one vote of 506. Gov. Smith dropped to 320½ and John W. Davis tumbled to 71, the lowest he has shown for some time. McAdoo's showing was due to superhuman efforts to increase his strength at this, the critical moment, in his entire political career.

Margaret Wilson, his sister-in-law, made a personal appeal to the Missouri delegation to return to the McAdoo standard. Her effort was successful. Oklahoma also returned to McAdoo on the thirty-ninth ballot, which was the first to be taken following the afternoon recess.

RESULT OF SENTIMENT

McAdoo's increase last night is more sentimental than practical or permanent, and is largely a concentration of effort to make his strength supreme over all contenders in order to give him trading advantage for the conference that must come before a nominee can be chosen.

Bryan's speech was in McAdoo's behalf as a progressive candidate and one who would make the Democratic Presidential campaign a success. Bryan received the unanimous consent of the convention to make an address to it when his State of Florida was reached on the thirty-seventh ballot.

His speech caused much excitement among the delegates and the alternates and made the galleries packed with Smith supporters sound like a bedlam. Finally, he was permitted to start and he proceeded to recommend various and sundry candidates for the place. He started out with his Florida candidate, a professor whose name never can be remembered, either by the press or the public. He then eulogized in turn, Josephus Daniels, Secretary of the Navy under Woodrow Wilson, and from him hurried to Senator Joseph Robinson of Arkansas, minority leader of the Senate.

GIVES RALSTON MOMENT

Then he came farther north and spoke of the availability of Senator Ralston of Indiana. He tarried but a moment and then went to Iowa, where he stopped long enough to praise former Secretary of Agriculture Meredith, merely as a possibly good candidate. In Nebraska, he found his own brother, Gov. Bryan, had some vreat qualifications as a Presidential candidate, but even his brother could not hold the veteran orator and party leader. He hurried on to Montana and praised that State's favorite son and champion investigator, Senator Walsh. He described Walsh as a progressive and a fearless man, but he could not remain long in the Northwest for the Coast was his destination and here he gave all his efforts to McAdoo.

He had scarcely started to extoll the merits of McAdoo when the crowd began to hoot and jeer and call for the regular order. Chairman Walsh, after many attempts finally obtained a semblance of order and Bryan demanded that the delegates support William Gibbs McAdoo. His detailed arguments in favor of this, his favorite of all the candidates before the convention, were literally shot to pieces by the cries of the gallery for Smith and the protests of delegates, alternates and visitors against prolonging the eulogy of the California candidate.

REACTION SETS IN

Finally, the orgy of oratory was over and the reaction of the convention could plainly be felt in

(Continued on Page 2, Column 4)

SMITH HOLDS HIS OWN AS CALIFORNIAN GAINS AND DAVIS FALLS BACK

[BY A. P. NIGHT WIRE]

MADISON SQUARE GARDEN, NEW YORK, July 2.—William Gibbs McAdoo ran to a new high mark in tonight's balloting in the Democratic National Convention. He passed the much-sought goal of 500 votes by dint of much frantic work and persuasions and maneuvering on the part of his floor managers, who declared they had not finished their work yet. McAdoo hit his high mark so far in the fortieth ballot when he polled 505½ votes. Smith at that time had dropped a little below his high level, 323½, made on previous ballots.

At the close of the thirtieth ballot Tuesday night McAdoo had stood at 418 1-2 votes. Thus he gained nearly 100 in today's balloting and the votes he got were taken principally from John W. Davis, who fell to 67 on the last ballot tonight.

The McAdoo people went into tonight's session attempting to estimate what damage had been done to their cause by the riotous performance of the late afternoon session when William Jennings Bryan precipitated a tumult with his approval of McAdoo from the platform and caused cries of "oil."

At first there were various predictions of what the effect might be at the night session but when the leaders got outside and thought it over it became apparent that the principal effect of the Bryan incident had been to solidify the Smith forces and to spur the McAdoo people on to a new record. To pass the 500 mark tonight and adjourn while it was held there were their first goal. They made it. To obtain a majority was their next goal. Whether they can do that will be decided tomorrow.

STRATEGY IN DARK

There in the offing lies a new threat of an attack on the two-thirds rule after the majority has been attained. That issue remains to be clarified. There is no authentic information concerning the McAdoo plans available tonight.

The day's proceedings were full of incident and color. Twelve ballots were the accomplishment of the two sessions of the day. The desertions of two votes in the New York delegation from Smith to McAdoo gave the McAdoo people all they wanted for a demonstration at the day session and the sliding of Missouri and Oklahoma to the McAdoo standards at the night session furnished the occasion for the demonstrations tonight. But the real feature of the day was Bryan, as of old, getting on the platform to make a speech on pretense of explaining his vote; launching an attack on big business and organized wealth, and presenting a list of candidates whom he considered available—headed by McAdoo.

The rumpus Bryan kicked up has seldom been equalled at any National Convention and it probably never has been surpassed in anything short of blows and bloodshed. For half the time allotted to him, Bryan was shouting into a howling mob which was hurling catcalls, threats and epithets at him and heckling him with demands to explain McAdoo's connection with "oil" and his activities as an attorney securing tax refunds for corporations from the Treasury Department.

SMITH HOLDS BACK

The strategy by which the McAdoo managers picked up enough votes to pass the 500-mark was said to be an arrangement by which Oklahoma and Missouri promised to come over and give the McAdoo candidacy a chance to develop its strength for the satisfaction of wavering delegates. Mississippi was in the throes of deciding whether it would go back from McAdoo to John W. Davis tomorrow.

The Smith people decided, contrary to report, that they would not trot out their full strength tonight and from all evidences they did not do so. The McAdoo people declared they knew there were more Smith votes on the floor to be brought out when

(Continued on Page 2, Column 2)

DESTROYER GAINS PORT FROM REEF

La Valletta Crew Unhurt in Crash; Boat in Navy Yard for Repairs

[EXCLUSIVE DISPATCH]

SAN FRANCISCO, July 2.—The United States destroyer La Valletta, which struck head-on a reef at Fort Ross, eighty miles north of San Francisco in a dense fog this morning, arrived at Mare Island navy yard for repairs tonight under her own power.

None of the destroyer's crew of 112 officers and men was hurt in the crash.

The crash came at 7:30 a.m. as the destroyer, proceeding to San Francisco to pick up the mother ship Aroostook and the seaplanes that have been off Sausalito this week, was nosing along close to the shore. Off Fort Ross the vessel struck the rocks and drove fast on the reef.

Unofficial advices from the navy yard tonight said the La Vallette's forward hull had been pierced and that one compartment was flooded. She was one of a convoy of destroyers that was accompanying the Aroostook and her seaplanes to Puget Sound for maneuvers.

Suspect in Mail Robbery Is Held at Little Rock

[BY A. P. NIGHT WIRE]

CHICAGO, July 2.—A man known as Herbert Holliday, under arrest in Little Rock, Ark., is suspected of being one of two Texas ex-convicts wanted in connection with the $2,000,000 mail robbery June 12, last, at Rondout, Ill.

Samuel Grant and Blackie Wilcox, the two former Texas prisoners, and Max Greenberg, three of the ten men indicted for the robbery, still are being sought by Federal officials.

Information of the arrest of Holliday was received by postal inspectors here, but definite information as to his identity has not arrived.

DEPUTY AT FRESNO IS DOLLEY'S SUCCESSOR

[BY A. P. NIGHT WIRE]

SAN FRANCISCO, July 2.—William G. Walker, chief field deputy of the office of the Collector of Internal Revenue at Fresno, has been appointed agent in charge of the Federal prohibition enforcement field forces in California on the recommendation of Prohibition Director Samuel F. Rutter, it was announced today. Walker will succeed Harold Dolley, who resigned several months ago following a grand jury investigation in Los Angeles which exonerated Dolley of charges of malfeasance in office.

TOTALS BY BALLOTS OF THE FIVE LEADING CANDIDATES

Ballot—	McAdoo	Smith	Davis	Underwood	Ralston
Thirty-first	415½	322½	127½	39½	33
Thirty-second	415½	322	128	39½	32
Thirty-third	404½	310½	121	39½	32
Thirty-fourth	445	311	105½	39½	31
Thirty-fifth	439½	323½	107	39½	33
Thirty-sixth	438½	323	107	39½	33½
Thirty-seventh	444	321	106	39½	32
Thirty-eighth	444	321	106	39½	32
Thirty-ninth	498½	321	71	38½	32
Fortieth	505½	317½	70½	39½	31
Forty-first	504.9	317	70	39½	30
Forty-second	503.4	318.6	67	39½	30

McAdoo Pulls Farther Ahead in Spurt at Democratic Convention

SWITCH OF THREE STATES MARKS DAY'S BALLOTING

Twelve More Roll Calls Taken on Presidential Nomination With Deadlock Still Unbroken

[EXCLUSIVE DISPATCH]

NEW YORK, July 2.—Aside from the switch into the McAdoo column of three States—Missouri, Mississippi and Oklahoma—the twelve roll calls on the Presidential nomination taken at today's two sessions of the Democratic National Convention were chiefly repetitions of those of the two previous days in their monotonous regularity. Only minor changes were recorded from one ballot to the next. Following is the roll call which started the day—the thirty-first—and the changes on the subsequent ballots:

THIRTY-FIRST BALLOT

Alabama, Underwood, 24.
Arizona, Davis of West Virginia, 1; Underwood, 1½; McAdoo, 3½.
Arkansas, Robinson, 18.
California, McAdoo, 26.
Colorado, McAdoo, 4; Smith, 3½; Davis of West Virginia, 3½; Underwood, 1.
Connecticut, Smith, 12; McAdoo, 2.
Delaware, Saulsbury, 6.
Florida, McAdoo, 10; Smith, 1; Ralston, 1.
Georgia, McAdoo, 28.
Idaho, McAdoo, 8.
Illinois, Smith, 20; McAdoo, 13; Cox, 8; Davis of Kansas, 5; Davis of West Virginia, 4; Robinson, 4; Owen, 4.
Indiana, Ralston, 30.
Iowa, McAdoo, 26.
Kansas, McAdoo, 20.
Kentucky, McAdoo, 26.
Louisiana, Davis of West Virginia, 20.
Maine, McAdoo, 8; Smith, 4½; Underwood, 5½.
Maryland, Ritchie, 16.
Massachusetts, Smith, 33½; McAdoo, 2½.
Michigan, McAdoo, 11; Smith, 11; Ralston, 1; Davis of West Virginia, 7.
Minnesota, Davis of West Virginia, 2; McAdoo, 5; Smith, 15; Cox, 1; Robinson, 1.
Mississippi, Davis of West Virginia, 20.
Missouri, Davis of West Virginia, 36.
Montana, McAdoo, 7; Smith, 1.
Nebraska, McAdoo, 12; Smith, 3; Ralston, 1.
Nevada, McAdoo, 6.
New Hampshire, McAdoo, 3; Walsh, 1½; Smith, 3½.
New Jersey, Smith, 28.
New Mexico, McAdoo, 6.
New York, Smith, 90.
North Carolina, McAdoo, 21; Davis of West Virginia, 3.
North Dakota, McAdoo, 5; Smith, 5.
Ohio, Cox, 48.
Oklahoma, Owen, 20.
Oregon, McAdoo, 10.
Pennsylvania, Davis of West Virginia, 6; Smith, 35½; Owen, 1; Davis of Kansas, 1; Ritchie, ½; Underwood, 3½; McAdoo, 25½.
Rhode Island, Smith, 10.
South Carolina, McAdoo, 18.
South Dakota, Walsh, 1; McAdoo, 9.
Tennessee, McAdoo, 24.
Texas, McAdoo, 40.
Utah, McAdoo, 8.
Vermont, Smith, 7; McAdoo, 1.
Virginia, Glass, 24.
Washington, McAdoo, 14.
West Virginia, Davis of West Virginia, 16.
Wisconsin, Smith, 23; McAdoo, 3.
Wyoming, Davis of West Virginia, 1; Smith, 5.
Alaska, Underwood, 3; Smith, 4.
District of Columbia, McAdoo, 6.
Hawaii, McAdoo, 1; Smith, 1; Davis of West Virginia, 3; Underwood, 1.
Philippines, McAdoo, 3; Smith, 3.
Porto Rico, Davis of West Virginia, 5; Underwood, 1.
Canal Zone, McAdoo, 6.

Changes on thirty-second from preceding ballot:

THIRTY-SECOND BALLOT

Colorado, McAdoo, 4½; Smith, 3; Davis of West Virginia, 3½; Underwood, 1.
Nebraska, McAdoo, 12; Smith, 3; Robinson, 1.
North Carolina, McAdoo, 20½; Davis of West Virginia, 3½; Pennsylvania, Smith, 38½; Walsh, 1; Davis of Kansas, 1; Ritchie, ½; Underwood, 3½; Davis of West Virginia, 6; McAdoo, 25½.

Changes on thirty-third from preceding ballot:

THIRTY-THIRD BALLOT

Massachusetts, McAdoo, 2½; William A. Gaston of Massachusetts, ½; Smith, 12.
Michigan, Ferris, 30.
Nebraska, McAdoo, 12; Smith, 3; Ralston, 1.
Pennsylvania, McAdoo, 25½; Smith, 38½; Owen, 1; Davis of Kansas, 1; Ritchie, ½; Underwood, 3½; Davis of West Virginia, 6.

Changes on thirty-fourth from preceding ballot:

THIRTY-FOURTH BALLOT

Colorado, McAdoo, 3½; Smith, 3½; Davis of West Virginia, 3½; Underwood, 1; absent, ½.
Illinois, Smith 20; McAdoo, 13; Cox, 5; Davis of Kansas, 2; Davis of West Virginia, 10; Owen, 4; Robinson, 4.
Massachusetts, Smith, 33½; McAdoo, 2½.
Mississippi, McAdoo, 20.
Nebraska, McAdoo, 12; Smith, 3; Robinson, 1.
New Hampshire, Smith, 4; McAdoo, 3½; Walsh, ½.
Oklahoma, McAdoo, 20.
Alaska, Smith, 3; Underwood, 2; McAdoo, 1.

THIRTY-FIFTH BALLOT

Changes on thirty-fifth from preceding ballot:
Michigan: McAdoo, 14 1-2; Smith, 12 1-2; Cox, 1; Ralston, 2.
Oklahoma: Owen, 20.
South Dakota: McAdoo, 9; James W. Gerard, 1.

THIRTY-SIXTH BALLOT

Changes on thirty-sixth from preceding ballot:
New Hampshire: Walsh, 1-2; McAdoo, 3; Smith, 4 1-2.
North Carlina: McAdoo, 20; J. W. Davis, 3 1-2; Walsh, 1-2.
North Dakota: McAdoo, 5; Smith, 4; Doheny, 1.

THIRTY-SEVENTH BALLOT

Changes on thirty-seventh from preceding ballot:
Michigan: McAdoo, 16; Smith, 12; Ralston, 1; Cox, 1.
Nebraska: McAdoo, 12; Smith, 3; Ritchie, 1.
New Hampshire: Walsh, 1-2; McAdoo, 3 1-2; Smith, 4.
New York: Smith, 88; McAdoo, 2.
North Dakota: McAdoo, 5; J. W. Davis, 3 1-2.
North Dabota: McAdoo, 5; Smith, 5.
Pennsylvania: Robinson, 1; Gov. Davis, 1; Ritchie, 1-2; Underwood, 3 1-2; J. W. Davis, 6; McAdoo, 25 1-2; Smith, 38 1-2.
South Dakota: McAdoo, 16.

THIRTY-EIGHTH BALLOT

There were no changes on the thirty-eighth ballot.

THIRTY-NINTH BALLOT

Changes on thirty-ninth from preceding ballot:
Michigan: McAdoo, 15; Smith, 11; Davis of West Virginia, 1; Ralston, 1; Cox, 1; Ritchie, 1.
Minnesota: Cox, 1; Davis of West Virginia, 1; Robinson, 1; Smith, 15; McAdoo, 6.
Missouri: McAdoo, 36.
New Hampshire: Smith, 4; McAdoo, 4.
North Carolina: McAdoo, 20; Davis of West Virginia, 4.
Oklahoma: McAdoo, 20.
Pennsylvania: Davis of West Virginia, 6; Smith, 38 1-2; McAdoo, 25 1-2; Glass, 1; Ritchie, 1-2; Underwood, 3 1-2; Davis of Kansas, 1.
Vermont: Smith, 7; Mayor Jackson of Burlington, Vt., 1.
Wyoming: McAdoo, 1; Davis of West Virginia, 1-2; Smith, 4 1-2.

FORTIETH BALLOT

Changes on fortieth from preceding ballot:
Colorado: McAdoo, 4; Davis of West Virginia, 3; Smith, 3½; Underwood, 1; absent, ½.
Connecticut, 14: Smith, 10; McAdoo, 4.
Florida, 12: McAdoo, 10; Smith, 1; Underwood, 1.
Michigan: McAdoo, 16; Smith, 11; Davis of West Virginia, 1; Ralston, 1; Cox, 1.
Nebraska: McAdoo, 13; Smith, 2; Ritchie, 1.
South Dakota: McAdoo, 10.
Vermont: McAdoo, 1; Smith, 7.

FORTY-FIRST BALLOT

Changes on forty-first from preceding ballot:
Connecticut: Smith, 9 1-10; McAdoo, 4 9-10.
Colorado: McAdoo, 3½; Smith, 3½; Davis of West Virginia, 3½; Underwood, 1; absent, ½.
Michigan: McAdoo, 16; Smith, 13; Cox, 1.
New Hampshire: Homer Cummings, 1; McAdoo, 4; Smith, 3.
South Dakota: McAdoo, 9; Thomas J. Spellacy of Connecticut, 1.

FORTY-SECOND BALLOT

Changes on forty-second from preceding ballot:
Michigan: McAdoo, 16; Smith, 12; Davis of West Virginia, 1; Cox, 1.
Nebraska: McAdoo, 12; Smith, 3; Ritchie, 1.
New Hampshire: McAdoo, 4; Smith, 4.
North Carolina: McAdoo, 19½; Glass, 4½.

M'ADOO CLIMBS PAST 500-MARK

(Continued from First Page)

called for and they were playing a game which would force all the Smith votes out before they brought out their own full strength.

On the surface, the situation when the convention adjourned tonight had not reached the stage for final dealing between the leaders. It was obvious that the McAdoo strength and the Smith strength had reached such proportions that the contest was not going to be decided in open football play, and it was more certain than ever that each side had a veto on the other. The deadlock, therefore, was becoming tight.

AS SEEN BY ROOSEVELT

The race for the nomination was described by Franklin D. Roosevelt, manager of the Smith candidacy, when the convention adjourned tonight, in the following statement:

"From our standpoint, only the obvious developments have taken place. We have conserved our strength. The McAdoo forces have extended theirs. They have now had forty-two chances to win and have not come nearer than forty some votes to a majority. It is obvious they cannot obtain the necessary two-thirds and it is doubtful if ever they can obtain a majority."

The Smith men declared they had declined to permit any increase in their total tonight beyond the 920-point.

"When Mr. McAdoo has finished," Mr. Roosevelt told his assistant floor leaders, "then we will have our run, but the time is not opportune yet for any demonstration of full balloting power."

The backers of Senator Ralston also held a tight rein. After adjournment Thomas Taggart declared he did not know when he would try to speed up their race.

TAGGART LIKES IT

"My horse is going along so nicely and the race is so pretty that it really doesn't seem fitting to try to make a slashing affair of it," Taggart said. "I'm rather enjoying our place in the race, my colt is holding up well, and the pace that is being set by the leaders still is much to my liking. Whether a drive starts tomorrow or not will depend entirely on the situation which develops in the morning."

Reports about the floor were that Mississippi and Oklahoma might jump to Ralston when Taggart gave the word. When a rumor got abroad that Arkansas was wavering and might jump to McAdoo, various managers hovered about the Arkansas delegation.

Former Gov. Brough authorized the statement that the Arkansas delegation would stay with Senator Robinson to the end.

Virginia delegates said there was nothing to reports that they would desert Senator Glass. They knew the McAdoo managers were using their influence in certain directions to break up the Glass vote, they said, but did not fear the efforts would be successful.

FOES SOLIDIFIED

The effect of Bryan's move and the storm which accompanied it was the sole topic of discussion among the leaders when the convention assembled for the night session. Who had been benefited and who had been hurt were the great questions. There was an agreement on all sides that if anything had been necessary to solidify the Smith people it was Bryan's reference to the necessity for a candidate whose position was right "on the liquor question." It was obvious that Bryan had brought out on the floor of the convention a subject which the McAdoo people had no relish for throwing into open debate—the oil question and the tax refund cases.

The Ralston people were anxiously looking about to estimate how their candidate had fared under Bryan's open indorsement.

Senator Walsh of Montana, a declared supporter of McAdoo, had given way in the chair at the night session to Senator Walsh of Massachusetts, a declared supporter of Smith, so that he may be cleared of any embarrassment for clearing the galleries of Smith rooters if they became so unruly as to stop the convention proceedings as they had done at the afternoon session when they howled Bryan down under a cloudburst of shouts, catcalls and uncomplimentary epithets.

RECORD MAY FALL

Slowly the total of ballots was climbing toward the records made at Baltimore and San Francisco where it took forty-six and forty-four, respectively, to find a nominee. With no nomination tonight the record is in a fair way to be broken.

At 8:15 o'clock, Chairman Walsh began gaveling for order, silenced the band, waved delegates and alternates to their seats, shook a leonine head at the galleries to keep order and announced that Mr. Frederick H. Knubell of the United Lutheran churches would lead in prayer.

The New York Police Glee Club then sang some songs. Evidently the conventiou managers felt that some music was needed to soothe the savage breast of contention. No chances were being taken, however, on the effectiveness of the music; enough policemen to comprise several glee clubs marched around the hall looking for trouble.

"Now to serious business," declared Senator Walsh. "The clerk will call the roll for the thirty-ninth ballot."

The old familiar "twenty-four votes for Oscar Underwood" opened the proceedings.

McAdoo lost a half vote in Arizona, which was given to Smith. The dinner recess had not shaken Arkansas loose from Senator Robinson, nor California from McAdoo.

The vote remained as usual until Michigan was called.

There McAdoo lost 1, Smith lost 1; Davis and Ritchie picked up the two votes.

McADOO GAINS

Missouri with her 36 for Davis passed, to be reported later. In New Hampshire McAdoo picked up a half vote which has been going to Senator Walsh of Montana. In North Carolina Davis picked up a half vote from McAdoo.

In Pennsylvania Robinson's one vote went to Glass. The poll of the Missouri delegation going on meanwhile indicated that the State was going back to McAdoo under the unit rule.

The list ran on without change until Vermont was reached when the one McAdoo vote there was taken away and cast for Mayor Jackson of Burlington, Vt. The remainder of the list showed no material change.

Missouri on the recall went back to McAdoo and the McAdoo contingent all over the hall began welcoming the prodigal while the anti-McAdoos in the delegation gave notice through the din that they were going to challenge the announcement.

While Missouri's return was being celebrated, Oklahoma's poll showed a return to McAdoo, and the announcement of that furnished the fire for another demonstration.

WOMEN IN CHARGE

The women were in full charge of the McAdoo demonstration.

During the parade Senator Walsh of Montana, relieved Senator Walsh of Massachusetts of the celebrated gavel with the flying head.

Somebody started the "We want Smith" chant and immediately it was ringing from all corners of the Garden. It swamped the McAdoo demonstration so far as noise was concerned.

Arizona changed her vote before the roll call was concluded and that added a half-vote to McAdoo, bringing him to 499—within one vote of that coveted 500 which his adherents had been working so hard to get.

McAdoo gained 55; Smith lost a half-vote and Davis of West Virginia lost 36 votes.

On the fortieth in Colorado, McAdoo gained a half-vote from Davis.

Connecticut announced a change involving a loss for Smith and a gain for McAdoo. There was a protest and the State was passed for a poll at the end of the roll call. Underwood got one in Florida, taking it from Ralston.

In Michigan, McAdoo gained one, taking it from Ritchie.

In Nebraska, McAdoo picked up one from Smith.

In Pennsylvania Robinson got one that had been going to Glass.

ALL FOR McADOO

In South Dakota Senator Walsh lost the stray vote he had been getting there and the solid ten went to McAdoo. Mrs. McAdoo, sitting in a box busy with pencil and paper, laughed and applauded.

Mayor Jackson's vote in Vermont went to McAdoo on this ballot, the other seven going to Smith.

A California matron, who had been waving a collection of little flags at every mention of McAdoo, suddenly discovered that some one had slipped a Smith banner on top of the staff and that she had been waving an emblem for the New York Governor. She indignantly tore off the Smith streamer and tore it into tiny bits.

At the conclusion of the roll the clerk went back to Connecticut where the poll had been demanded. While it was on the McAdoo floor scouts were frantically working all over the hall trying to round up enough to get a majority—having passed the 500 mark.

William J. Bryan was active in the same cause. The understanding was that Missouri and Oklahoma would stay on the McAdoo side a bit and give the McAdoo managers a chance to get the majority while they were with them. The poll of the Connecticut delegation resulted: Smith, 10; McAdoo, 4.

ATTAIN GOAL

The passing of the 500 mark was attained in a great drive toward getting a majority with rumblings of a fight on the two-thirds rule in the offing.

The McAdoo partisans interrupted the announcement of the official vote of the fortieth ballot with a demonstration which was only quelled after repeated effort. The McAdoo people had some demonstration tricks on hand; among them was a curly-haired girl, who was carried about the hall on the shoulders of a man. There was quite a howling contest between the Smith people in the galleries and the McAdoo people on the floor. Chairman Walsh of Montana leaned leisurely over the speaker's desk waiting for the racket to subside.

The people set up a chant "McAdoo will never do; we want Smith."

Chairman Walsh had little luck in getting order but the woman delegate, taking her turn at doing the announcing, quieted the Smith people by giving them their champion's score.

Bryan went over and sat down with the Mississippi delegation and as he passed down the aisles, the galleries set up a loud and hostile booing. An inspector of the police department was close at Bryan's heels and waited while he did his conferring.

START FORTY-FIRST

W. W. Brandon of Montgomery, Ala., the possessor of the three-story and basement voice that had been responding "twenty-four for Oscar Underwood," was called to the spieaker's platform to call the votes on the forty-first ballot.

In Colorado McAdoo lost a half vote that went to Davis of West Virginia. In Michigan, Smith took the two votes which had been going to Ralston and Cox.

New Hampshire gave one to Homer Cummings, chairman of the convention platform committee, taking it from Smith.

While this ballot was in progress Mr. McAdoo once more took up his headquarters in the hotel across the street from the convention hall and began a series of conferences with his floor leaders. There was talk of pressure to bring Virginia and Arkansas over to the McAdoo rising tide. South Dakota gave McAdoo nine, and one to Thomas J. Spellacy of Connecticut. Anti-McAdoo folks were at work and conferring also. Thomas Taggart of Indiana, visited the Missouri delegation, to find out how long it was going to stay with the McAdoo standard.

With the announcement of the figures for the forty-first ballot, the clerk went back to calling the roll again—this time made forty-two. There was talk of the situation in the Oklahoma delegation not being entirely settled about staying with McAdoo.

Smith lost one to Davis in Michigan.

Mississippi once more voted her twenty for McAdoo. But it was on a slender thread. The delegation at the moment was being held by a woman alternate who was for McAdoo but acting for a delegate who was for Davis. Efforts were being made to get the delegate back into the hall and swing Mississippi back to the Davis column on a later ballot. McAdoo lost one which Smith picked up in Nebraska. New Hampshire took the vote she had given to Homer Cummings in the last ballot and gave it to Smith.

North Carolina gave 4½ to Glass, taking four of them from Davis of West Virginia and a half vote from McAdoo. Oklahoma, despite a report that she was about to switch to Robinson, stayed with her twenty for McAdoo.

The totals for the forty-second ballot were announced as follows: McAdoo, 503 4-10; Smith, 318 6-10; Davis, West Virginia, 67; Underwood, 39½; Cox, 55; Glass, 28½; Ralston, 30; Robinson, 24; Ritchie, 17½; Davis, Kansas, 3; Saulsbury, 6; Owen, 4; Spellacy, 1; not voting, ½.

LEADERS SEEK DEADLOCK END

(Continued from First Page)

many of delegations that Brwan's attempt to help McAdoo had failed and that the threatened disintegration of his forces would soon set in. One more ballot was taken and the delegates recessed for a few hours preliminary to the night session in the hope they could get nearer to a solution of the puzzle than they have at any time thus far in this great pandemonium of uncertainty. This completed thirty-eight ballots with the leaders registering as follows: McAdoo, 444; Smith, 321, and John W. Davis, 105 on the last ballot of record before the recess.

Delegates and alternates were frank and candid in their comment on the speech of Bryan. Most of them said he covered too much territory. All agreed that he did not make McAdoo any votes or help him in the least. He proved that he had lost all his old fire and domination of leadership and had but a remnant of authority left and that was in the nature of a veto power. But even here the delegates friendly to the candidates Bryan ignored declared that he had again made a vital error, for he passed over in silence candidates who, in the ballot immediately preceding his address, had massed an aggregate of more than 600 votes—a majority of all the delegates present and enough supporters to block the men who were recommended by the peerless one from Nebraska.

OVERLOOKS SEVERAL

Bryan failed to mention Underwood, who had just polled thirty-nine votes; Senator Glass, who had twenty-four; Gov. Ritchie of Maryland, who had sixteen; John W. Davis of West Virginia, who had polled all day the third highest vote of the convention with 127, and Gov Al Smith of the State of New York, who had just gathered together 323; Senator Owen of Oklahoma, who came in with twenty votes; Gov. Cox of Ohio, who had sixty votes; former Senator Saulsbury of Delaware with six; former Secretary of the Interior Houston, who has a boom but has never received a vote; Gov. Brown of New Hampshire, who rallied eight votes, and Newton Baker, former Secretary of War, who had one vote.

The total of all the candidates not named by Bryan is 624 votes. All friends of these candidates are offended by the attitude of Mr. Bryan during his vocal tour of the United States in which he picked candidates that appealed to him.

Mr. Bryan said that this Democratic convention was a progressive one and could only win with such a candidate. The States represented by the candidates ignored by Mr. Bryan have enough votes to block the naming of any man preferred by Bryan in his speech. The general opinion among the delegates is that the Bryan speech, if it was delivered to help McAdoo to the nomination, was a complete failure and that McAdoo has gone to the top in his voting and will begin to lose delegates here and there from now on.

This convention has no dominant figure—no overpowering motor center. Every candidate of power in this convention has no weapons but a set of airbrakes for the other man's boom. Smith can stop McAdoo and McAdoo can stop Smith. There is no basis for a conference of the leaders of the various candidates, for apparently there is nothing in common upon which to start a conference looking to a nomination. No agreement can come until some of the big ones have demonstrated that they cannot get two-thirds of the delegates to vote for them. Then the convention may end and the delegates and others get home before they are old men and women.

LA FOLLETTE TO ACCEPT TODAY

(Continued from First Page)

House luncheon conference between Coolidge, Dawes and Butler, it is understood that La Follette came in for discussion there.

Indications are that the plan of playing on Dawes's personality and drawing power with the average citizen as a counter-irritant to the La Follette candidacy will be stressed by Republican chiefs.

CONFERENCE TODAY

Another conference between the Republican trio will be held tomorrow after which Dawes and Butler both will leave the city—Dawes to return to Chicago.

Applause at the teachers' meeting was caused by a speech by Dr. William G. Bagley of Columbia University, who said that both major parties had deserted the teachers in their platforms and that the teachers must go elsewhere for a candidate.

Individual groups were understood tonight to be drafting an appeal to La Follette to include a suitable plank in his platform—particularly one calling for a secretary of education.

PLANS DRAWN FOR PROGRESSIVE CONVENTION

[BY A. P. NIGHT WIRE]

CLEVELAND, July 2.—Declaring that neither the Republican, nor the Democratic platform was acceptable to them, the national committee in charge of the conference for Progressive political action, today drew up plans for the convention of the organization in this city July 4 and 5.

William H. Johnston, chairman of the committee, who will also deliver the keynote speech Friday, said that there was no doubt but that a national ticket would be placed in the field to run independently.

"Virtually all of the delegates who are here are favorable to the Presidential candidacy of Senator Robert M. La Follette and are insistent upon his running," he said.

PLATFORM PLANS

This sentiment was echoed by J. A. H. Hopkins, chairman of the Committee of Forty-eight. Other leaders predicted that the conference would not only nominate La Follette, but would adopt the platform which his followers offered in vain to the recent Republican National Convention.

"The old parties have done exactly what we expected them to do, and have really advanced our cause, rather than their own," said Mr. Hopkins.

Reports to the committee indicated, it was said, that at least 700 delegates would attend the conference. Arthur Holder, executive secretary, was authority for a statement that thirty-two States had been organized under the banner of the conference.

Only "true progressives, representing reputable organizations" will be welcome to the convention, it was announced. To that end, a credentials committee was selected, charged with the duty of excluding Communists. This committee consists of Chester Thorpe of Columbus, O., representing the Brotherhood of Locomotive Firemen and Enginemen; Robert Fechner, Boston, representing the machinists' union; Miss Isabelle Kendrig, Washington, representing the women's committee on political action; George Gobel, Newark, N. J., representing the Socialist party; D. C. Dorman, of the Non-Partisan League of Montana, and R. T. Wood, president of the Missouri State Federation of Labor.

FARMER LABORITES OUT

Under this decision the national Farmer-Labor party, formed at St. Paul last month, will not be recognized here, although the chairman of its executive committee, William Mahoney, is a member of the national committee as a representative of the Farmer-Labor party of Minnesota, but did not, however, attend the meeting, but it was learned that his status was discussed by the members of the national committee.

The program for the convention calls for the usual orations and appointments of committees on the Friday session. Reports of the committees will be heard as far as possible that afternoon and on Saturday a platform will be adopted, and Senator La Follette and a running-mate nominated.

Second place possibilities discussed today include Huston Thompson, Democratic chairman of the Federal Trade Commission, who is said to be favorable to La Follette; Senator Wheeler, Montana, Democrat; Representative Huddleston, Alabama, Democrat; Warren S. Stone, president of the Brotherhood of Locomotive Engineers, and George L. Berry, president of the International Printing Pressmen's Union.

EVERY MORNING IN THE YEAR Los Angeles Times DAILY FOUNDED DECEMBER 4, 1881
The Times Building, First and Broadway
90c per month DELIVERED BY CARRIER Single Copies, Daily, 5 Cents; Sunday, 10 Cents.
By Mail, in Postal Zones 1 to 4, including California, Arizona, Nevada, Utah, Yearly, $10.40; Monthly, $1.05. In Zone 5, including Colorado, Idaho, Montana, New Mexico, Oregon, Washington, Yearly, $12.00; Monthly, $1.25. In Zone 6, 7 and 8, United States, Canada and Mexico, Yearly, $15.60; Monthly, $1.35. POSTAGE PREPAID.
Entered as second-class matter Dec. 4, 1911, at the Postoffice at Los Angeles, Cal., under the Act of March 3, 1879.
THURSDAY MORNING, JULY 3, 1924. VOL. XLIII. NO. [illegible]

American Army Flyers Hop Off in Rain Drizzle

[BY CABLE AND ASSOCIATED PRESS]

LONDON, July 2.—The American Army around-the-world fliers hopped off this morning from Allahabad for Umballa, India, according to a dispatch to the Daily Telegraph. The take-off was made in a drizzling rain which later developed into a heavy downpour. Umballa is about [illegible] miles northwest of Allahabad.

Victor products provide the finest and most complete musical service

When you buy a Victrola and the first of a library of Victor Records, you possess the power to call upon the greatest talent of any part of the world at any time for virtually anything in music, without limitations of time, distance or program.

A comparison of the listings in Victor Record catalogs of the names of famous Victor artists, of the music which the Victrola and Victor Records produce with anything else available, shows how much only the Victor can give.

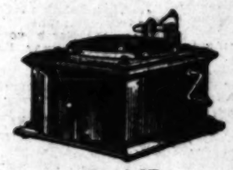

Victrola VI
$35
Mahogany or oak

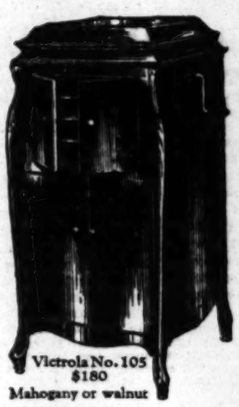

Victrola No. 105
$180
Mahogany or walnut

Victrola No. 410
Mahogany, $300; electric, $340

There is but one Victrola and that is made by the Victor Company—look for these Victor trade marks.

Out today
New Victor Records

Red Seal Records

		Number	DOUBLE-FACED List Price
By the Waters of Minnetonka (Lieurance) Violin Solo — Renée Chemet Under the Leaves (Thiessé) Violin Solo — Renée Chemet		1015	$1.50

An emotional violin setting of Lieurance's song of the two Indian lovers who met death together. The companion number is a gracious pastourelle in the French manner. Both vividly portrayed by this violinist's art and faultlessly recorded by Victor processes.

Napulitanata (Fifth Million of Naples) (Di Giacomo-Costa) Neapolitan — Tito Schipa Chi se nne scorda ecchiù! (Oh, How Can I Forget) (Marcel-Buzzi-Peccia) Neapolitan — Tito Schipa		952	1.50

Two impassioned tenor songs from Neapolitan sources, beautifully sung and accompanied by a "little orchestra" of violin, mandolin, guitar, flute and piano. These songs are of the true vintage of life, and being Victor Records they are true reproductions of the artist's interpretations.

Vocal Selections

Face to Face — Henry Burr Pass Me Not, O Gentle Saviour — Charles Harrison–Clifford Cairns		19324	.75

A very fine sacred number, simple and reverent, the voice floating over a rich and impressive undercurrent of orchestral harmony. With it is combined a duet for tenor and bass, in similar style. No matter how many sacred songs there are in your record library, you will want to add these.

(1) Lady Moon (2) The Village Dance — Anna Howard–Laura Littlefield I Know a Bank — Anna Howard–Laura Littlefield		19295	.75

A Christine Rossetti lyric, a Hungarian dance, a Shakespeare poem, for two sopranos in canonic harmony. Educational records of such beauty that they will delight every one.

Tom Boy Blues — The Duncan Sisters Bull Frog Patrol — The Duncan Sisters		19352	.75

As a pair of "Tomboy Taylors," these dainty comediennes are having a hard time of it in the first record, if you may believe them. In the second number they carol to the King's taste. Droll numbers that are most entertaining—typical of the vaudeville presented on Victor Records.

Dance Records

Paradise Alley—Fox Trot (from "Paradise Alley") with vocal refrain Where the Rainbow Ends—Fox Trot — Paul Whiteman and His Orchestra		19353	.75

Brilliant, varied fox trots by this master-organization. The first has a vocal refrain, celebrating the delights of "Paradise Alley." The second is a fitting companion number. Here is new joy for dance lovers who know and appreciate the unequalled quality of Victor recording.

A Thousand Kisses—Waltz Apache Dance — International Novelty Orchestra		19351	.75

A famous Archibald Joyce waltz in a beautiful rescoring, and a remarkable number for exhibition dancers. A record to try out your dancing, but delightful even if you just want to listen.

I'm On My Way Back Home—Fox Trot (vocal refrain and whistling by Carson Robison) Just to Be Held in Your Arms—Fox Trot — Charles Dornberger and His Orchestra		19354	.75

Dashing, stimulating fox trots. The first has a vocal refrain with two-tone whistling effects and other sounds of travel. The second is also an excellent number. Dance them or just listen and experience that keen sense of pleasure which only Victor Records afford.

TRADE MARK
Victrola
Victor Talking Machine Company, Camden, N.J.

Times DAILY FOUNDED DECEMBER 4, 1881

Single Copies, Daily, 5 Cents. Sunday, 10 Cents.

Arizona, Nevada, Utah, Wyoming, Colorado, Idaho, Montana, New Mexico, $1.50. In Zone 6, 7 and 8, balance of U.S., Monthly, $1.50. POSTAGE PREPAID.

Entered as Second-Class Matter at the Postoffice at Los Angeles, Cal., under Act of March 3, 1879.

VOL. XLIII. NO. 197.

St. Paul last month, will not be recognized here, although the chairman of its executive committee, William Maheney, is a member of the national committee as a representative of the Farmer-Labor party of Minnesota. He did not, however, attend the meeting, but it was learned that his seating was discussed by the members of the national committee.

The program for the convention calls for the usual orations and appointments of committees at the Friday session. Reports of the committees will be heard as far as possible that afternoon and on Saturday a platform will be adopted, and Senator La Follette and a running-mate nominated.

Second place possibilities discussed today include Huston Thompson, Democratic chairman of the Federal Trade Commission, who is said to be favorable to La Follette; Senator Wheeler, Montana, Democrat; Representative Huddleston, Alabama, Democrat; Warren S. Stone, president of the Brotherhood of Locomotive Engineers, and George L. Berry, president of the International Printing Pressmen's Union.

American Army Flyers Hop Off in Rain Drizzle

[BY CABLE AND ASSOCIATED PRESS]

LONDON, July 2.—The American Army around-the-world flyers hopped off this morning from Allahabad for Umballa, British India, according to a dispatch to the Daily Telegraph. The takeoff was made in a drizzling rain which later developed into a heavy downpour. Umballa is about 500 miles northwest of Allahabad.

finest service of Victor Records, of any part of the about limitations of

of the names of Victor Records pro- the Victor can give.

day Records

	DOUBLE-FACED Number	List Price
Rondo Clementi / Rondo Clementi	1015	$1.50
The Schipa / The Schipa	952	1.50
Henry Burr	19324	.75
Willard Cairns		
	19295	.75
	19352	.75
Wilkomirska and Kochanski	19353	.75
International Novelty Orchestra	19351	.75
Ben Selvin's Orchestra	19354	.75

Victrola

Victor Company, Camden, N.J.

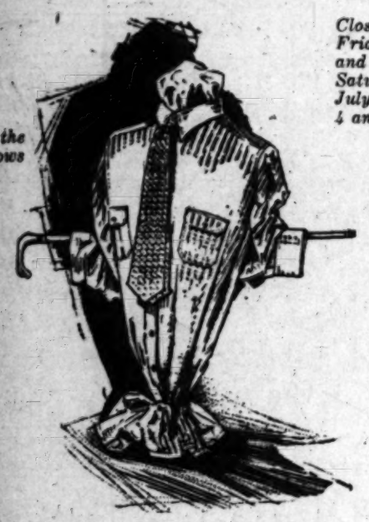

View the Windows

Closed Friday and Saturday, July 4 and 5.

WHITE BROADCLOTH SELF STRIPES

YOU'LL LIKE THIS HIGHLY MERCERIZED IMPORTED FABRIC— THE THREE DISTINCT SELF-STRIPES ADDING TO ITS ATTRACTIVENESS AND ALL, TOGETHER, ANSWER THE INSISTENT DEMAND FOR A STYLISH WHITE SHIRT. THEN, TOO, IT LAUNDERS BEAUTIFULLY. BUT THE BEST PART OF ALL, IT'S A

Grayco

COLLAR ATTACHED

$5

"Desmond's"

SPRING NEAR SIXTH

Brunswick and Victrola Outing Phonographs

Fun for the 4th

—and all Summer

We offer you an unusual opportunity this week to secure an Outing Model Victrola or Brunswick for that 4th of July outing.

Use it all Summer and exchange it

When through with it, bring it back and secure almost full credit on the purchase of any other type of phonograph, radio or piano you may desire.

$5.00 monthly — 3 models to choose from — Prices $45-$50-$55.

These Outing Models are light, compact and easy to carry. They have the tone and quality true to Victrola and Brunswick reputation.

Come in and make your selection now.

Wiley B. Allen Co.

Mason & Hamlin Pianos

416-418 South Broadway

POWER?

YES—LOTS OF POWER

Giant Natural Gas Engines 25 to 250 h.p.

Giant Fuel Oil Engines 20 to 200 h.p.

VARIOUS SIZES, LOS ANGELES STOCK, IMMEDIATE DELIVERY.

Chicago Pneumatic Tool Co.

Santa Fe Ave. Phone BRoadway 1523

One-Time 'Silver Tongue' Fails to Spellbind

BRYAN'S SPEECH PLEA FOR UNITY

Analyzes Candidates Likely to Command Votes

Picks McAdoo as Best After Ignoring Several

Former 'Boy Orator' Greeted by Heckler Chorus

[BY A. P. NIGHT WIRE]

MADISON SQUARE GARDEN, NEW YORK, July 2.—Seeking to pull the Democratic National Convention out of its deadlock, William Jennings Bryan, war-horse of many campaigns, took the platform today and declared himself for William Gibbs McAdoo.

He was heckled and booed by some. The old-time party leader repeated the incident in which, at the Baltimore convention of 1912, he took the platform and declared for Woodrow Wilson. This time, however, Bryan did not attack any candidate by name, he said he would content himself with naming some one he considered fitted for the Presidency. At the top of the list stood McAdoo.

While the galleries, packed with Smith supporters, ran into a riot and Chairman Walsh ordered some sections of them cleared, the floor went into pandemonium, the McAdoo people had fits of cheering and the Smith people booed.

OIL SCANDAL BOBS UP

From the floor a New Jersey delegate shouted to Bryan:

"You have stated that Senator Walsh was the greatest of all investigators. Bear in mind that he disclosed that McAdoo accepted retainers from oil."

At that point more pandemonium broke loose and there was some question about the propriety of Bryan proceeding under the rules.

"Give him time," yelled a Smith admirer from the gallery, "give him twenty years."

"The gentleman asked about Mr. McAdoo's retainers from Mr. Doheny," replied Bryan when some order was restored.

"Mr. Doheny's retainers related to Old Mexico," replied Bryan. "I will go further and say that if any oil ever touched McAdoo the intense and persistent opposition of Wall street has washed it all away."

The man who asked Bryan the question was Joseph F. Fitzpatrick of New Jersey.

By that time the crowd was howling Bryan down and Bryan was shouting into the noisy mass before him and nobody could be heard.

An Ohio delegated mounted a chair and shouted:

"Can you tell how McAdoo collected a fee of $200,000 for cutting $2,000,000 off the taxes of—" the remainder of the question was drowned out in the roar.

Bryan shouted something in reply, but men sitting five feet from him could not hear what he said.

Dennis F. Dunlap of Ashtabula, O., was the man who asked Bryan to explain McAdoo's part in the tax cases.

From the floor E. H. Moore of the Ohio delegation demanded the regular order.

Bryan waved to Moore in an entreating gesture to sit down.

The chairman refused to entertain any motions while Bryan had the floor.

Charles F. X. O'Brien of New Jersey was next recognized. He recalled that the chairman had previously stated that he would entertain a motion for the regular order after Bryan has answered the questions asked from the floor.

Chairman Walsh refused to return to the regular order and told Bryan to go ahead.

"You didn't answer that man's question," shouted one delegate, pointing out the Ohio man who asked about the tax cases.

RIOT DIES DOWN

The riot died away for a second and Bryan getting control of the situation again proceeded, reciting the movement toward governments of Socialism and Communism abroad.

"It has been brought about," he said, "by the concentration of wealth that has enriched the few and made homeless the many."

He followed with an attack on the Republican party for the Teapot Dome scandal and the Mellon tax plan.

"If the Republicans go on piling up riches in the hands of the few," Bryan continued, "it only will be a question of time when the same question Lloyd George asked in England will be asked in the United States.

"The men of wealth ought, to know and the Democratic party ought to tell them that it is better to have good government than have large fortunes."

Bryan's time, taken up about half with the roaring and booing of the crowd, expired; Chairman Walsh tapped him on the shoulder and told him it was up and with a gracious "I thank you," the Commoner concluded and left the platform.

It was at the beginning of the thirty-eighth ballot that Mr. Bryan asked unanimous consent to explain his vote for McAdoo.

"When am through I hope you will feel that I have improved my time for the benefit of the Democratic party," he began. "I have only one desire and that is that we shall win this next election. I only desire that because I see no other hope for the nation except in the victory of the Democratic party.

"As I have listened to the pleading of the friends of the various candidates I have thought that if we coud have a campaign long enough to let every voter get as well acquainted with the candidates as those who advocate them it would be easier to make a selection.

"I am only one of twelve delegates from Florida and one of 1098 in the convention. I only ask that you consider the reasons that have led me to the conclusions I have reached and give to my conclusions such weight as you think they deserve.

"I shall not mention any candidate whom I should have to criticise; I only want to speak of some of whom I would be glad to commend. When I have done that, I want to speak of something more important.

PLENTY OF CANDIDATES

"In the first place, the party has candidates in abundance. In every State we could find a Democrat worthy of being President. In some States there are more than one who could fill the White House with credit.

"In Florida," Mr. Bryan continued, "we have Dan Murphree."

"We want Smith," shouted a delegate from New York.

"We never heard of him," shouted another.

"Those who have not informed themselves on the nation's great men ought to be silent until they have a chance," retorted Bryan.

"He would fill the office with credit to himself and with honor and credit to the nation. I travel north from Florida to North Carolina and mention one of the best Democrats in the United States—Josephus Daniels.

"He made a magnificent Secretary of the Navy. He is sound on every question and he would grow every day in the campaign as people knew him better. My third is another southern man, Senator Robinson of Arkansas.

"He measures up to every requirement of the Presidency. Here are three men from the South. This is probably the last convention of my party at which I may be a delegate—" At that there was applause.

"Don't applaud," interrupted Bryan. "I may change my mind."

"I want to pay back today the debt of gratitude I owe to the South," Bryan continued when the laughter died down.

"The South has helped this nation secure every economic reform that has been secured in the last sixty years. Some people have said you can't nominate a man from the South. We have had two wars since the Civil War and the sons of those who wore the Gray and those who wore the Blue were ready to die together on the battlefield. The South furnished as many soldiers to the late World War as it furnished to the Confederacy. The South furnished more money to do our part in the World War than it furnished to the Confederacy. It is time we should hush forever the voice that says we should not recognize the South in full participation of our party triumphs. The man who says the North would not vote for a southern man libels the North.

"What this nation wants is a man whose heart beats in sympathy with the common people and they don't care where he was born.

MENTIONS RALSTON

"The first northern man I mention is Samuel M. Ralston of Indiana. He is a progressive Democrat with a noble record of work done for his State and his nation through the Democratic party. My next man from the North is E. T. Meredith of Iowa. He was in the President's Cabinet—an honor to the Cabinet—he has long been identified with agriculture and knows the farmers' needs. They comprise the largest group of our population and they are the ones most distressed today. Their condition presents its piteous appeal to the nation and the Democratic party has tried to answer that appeal.

"My next northern man has the misfortune to be my brother. You needn't take my word for his value—take his record and the 50,000 he got in Nebraska. He protected the people against the gasoline monopoly and those who control the coal in Nebraska.

"Then I go to the Northwest and mention the name of a man from Montana—Thomas J. Walsh.

"As a lawyer he has no superior; as a statesman he has few equals, and as an investigator, he is above them all."

There was a roar of applause for that.

"Under his leadership more gigantic corruption has been disclosed than in any other investigation. He raised the lid and let the people see how the Republican machine was lubricated with oil. Out of that investigation will come one priceless benefit to the nation. We for years have been trying to show the Republicans that these men who contribute large campaign funds purchase favors at public auction."

"Name the real one you have in mind," shouted a man in the gallery.

PLEADS FOR TIME

"Don't rush me," replied Bryan. "I shall not disappoint you when I am through.

"I now want to present a brief argument for one who I think fits into this occasion. It's necessary that we shall make a progressive fight. We have been challenged and cannot decline. That is the issue that must be settled. It is necessary that our candidate on the liquor question is such that every mother will know that every home will be protected.

"I have given you the names of men whose position will not be doubted on the question of law enforcement. There must be no doubt about your candidate's position on the great progressive issue. To fit our party's sentiment and record and platform and to appeal to the only votes we have any chance of securing, our candidate must be a progressive. If we attempt to nominate a reactionary—which I consider impossible in this convention—he would not draw reactionaries from their party nor hold reactionary Democrats away from the Republican ticket. We have tried it before. After having disgraced us they have deserted us at election day. And this year they shall not take us on to a mountain and promised land that they don't own.

"Now, I mention on that made it possible for us to have a progressive platform. If he had not made the fight we could not have a progressive convention today.

"The man who has made possible the election of a progressive is William Gibbs McAdoo."

TOO MANY SEND WIRES COLLECT

Managers Have to Pay for Costly Game Worked on Delegates

[BY A. P. NIGHT WIRE]

MADISON SQUARE GARDEN (New York) July 2.—Many of the candidate managers were working the "telegram-from-home" game on the delegates today. Its disappointing features was that a lot of telegrams came collect.

Of some 300 telegrams from all sections of the State reaching the North Carolina chairman this morning, many came collect.

SIDE LINES ON THE DEMOCRATIC CONVENTION

[FROM THE NEW YORK WORLD]

Something ought to be done about Mr. Bryan. With the thermometer that many degrees in the shade, he had the nerve to waltz into the Garden with a hot crimson Florida pennant across his bay window. At first this department thought he was wearing it for his rheumatiz.

When all those pretty little flags fluttered down from the rafters, this department, with its usual luck, failed to catch a single one, yet we saw no less than seven fall on a bald-headed newspaper man in the next section and stick there. Some people are born lucky. We wanted one of the flags for our room.

This convention has achieved the impossible. It furnished a newspaper lady and a newspaper gentleman with coupons for two seats that did not exist. The two newspaper persons then matched the convention by sitting in seats they thought might be like the ones they did not have.

As a concession to the sopranos who, it is rumored, will play a very important role in the campaign this fall, Miss Anna Case was invited to sing—and did sing with a great deal of eclat and skill—the National Anthem and the Battle Hymn of the Republicans.

The Georgia delegation arrived in a frisky mood and started spilling McAdoo songs all over the place. After each verse they emitted the "Georgia cry," that peculiar, low sound of joy and triumph given by the farmers of Georgia whenever the peach crop is good or when there is an epidemic of smallpox among the boll weevils.

"I'm for Senator Joe Robinson," said a visitor to the Astor. "Why are you for Joe Robinson?" "Because he plays a rotten game of golf and he'll draw the duffer vote, sure."

Representative William P. Connery, Jr., who used to do a comedy turn on the stage before he went to Congress from Massachusetts, was reproached by a friend in the Waldorf-Astoria lobby for not putting some fun into the Congressional Record. "H'm," said he, "think I'd work without an all-Equity cast?"

Miss Mazie McGuiness says none of the women will vote for Senator Walsh of Montana because he affects a walrus mustache. Miss McGuiness advises the Montana Senator to have it bobbed.

The radio announcer said yesterday: "The applause you have just heard is the compliment of the convention to William Jennings Bryan as he stepped to the platform. The band will now play," and the band played "I L-o-o-o-ove You, I L-o-o-ve You."

Miss Inez Knights Allen is a delegate-at-large from Utah. Her husband, R. E. Allen, was a delegate to the Republican convention at Cleveland. Neither can persuade the other.

This department will swing its support to the dark horse buying it the most ice cream sodas between now and the time it starts raining again.

Young women distributed buttons marked "Charlie Chaplin for President," "Tom Mix for President" and "Ben Turpin for President." Ben is this department's second choice. He could keep an eye on things. This D's first choice is Gloria Swanson, providing she agrees to appoint Imogene Wilson Secretary of War.

Well, probably keynote speeches are all right, but last night, as we threw back the sheet, this department came to the conclusion that its favorite keynoter is Cal Coolidge, in one of his quieter moods.

Cardinal Hayes arrived at the Garden and was surrounded by photographers. "What's the matter?" he said, "I'm not a candidate."

HALO OF BRYAN FLUNG IN DUST

(Continued from First Page)

tile crowd kept under a semblance of control, the once peerless leader might have won his case, but today he was not permitted even to state it. He was howled down by a hard-boiled gang that knew none of the rules of fair play and that showed no mercy.

The flight of his oratory fell under the weight of frenzied protest when, after reciting the merits of a number of individuals deemed by him available for the nomination, he began to extol the virtues of McAdoo. He struggled to continue, to gain an opportunity to be heard, but the galleries would have no more from him.

On the oor of the convention the delegates and alternates for the most part sat in silence. One man in the New York delegation demanded that he explain his espousal of McAdoo's candidacy in view of the Doheny retainer. His reply, uttered vigorously and earnestly, was lost in cries of "throw him out"—"get the hook"—"oil, oil, oil"—"indict McAdoo"—go on back to Florida" and other such utterances.

Fifteen thousand healthy human beings in an arena even of the size of Madison Square Garden can make something of an impression when aroused to a pitch of fury.

LOW REPARTEE

"Give the speaker time," implored Chairman Walsh.

"Give him plenty of time," rejoined a hostile voice in the uppermost gallery, "give him twenty years." Whereat the great throng roared its approval.

The New Yorkers could see but one thing—the profane hand of an outsider laid upon their idol, and no benighted and painted savage ever rushed to the defense of his gods with greater vengeance in his heart. Madison Square Garden became a Brobdingnagian hive of bees, and Mr. Bryan's the hand that stirred them up.

He retired, beaten, disappointed. It is improbable that he aided any of the men whose interest he sought to further, and as for McAdoo, Mr. Bryan merely succeeded in redoubling the fires of hostility that have been blazed around the person and the candidacy of the former Secretary of the Treasury.

Mr. Bryan, with respect to McAdoo, appears to be in a class with the would-be rescuer, who, in throwing a drowning man a life buoy, struck the victim on the head and thus hastened his end.

BITTERLY SORRY

McAdoo leaders are appalled by the unexpected outcome of an undertaking upon which they had placed great reliance. A few days ago they were fearful that Bryan would refuse to make a speech such as the one he attempted to deliver today. And now, a few hours after his fatal remarks, they are bitterly sorry that he spoke at all.

Bryan and his advisers failed to take into account the interference of the gallery. Apparently no understanding existed with Chairman Walsh to force order. The threat he made two days ago under similar conditions to clear the galleries unless order could be restored, was not repeated and the crowd, seemingly confident of following its whims, went wild.

When a convention, following a recess of four hours, reassembled to resume balloting tonight every seat in this huge hall was filled, and the Smith forces were in the proportion of 10 to 1, and appeared eager for the fray. It seems probable that the New York Governor will reach his maximum showing tomorrow. After that the slow process of reaching a compromise with the McAdoo contingent will begin.

It is significant of the animosities aroused in this convention that none of the usual conferences and overtures ordinarily prevalent when a deadlock exists have yet developed even to the point of tentative maneuvering "feelers."

Boss Brennan of Illinois, Boss Taggart of Indiana, Boss Moore of Ohio and the half-dozen or more lesser bosses have not reached a point where they are willing to talk things over. Perhaps their reluctance is dictated by a fear that such a meeting might break up in a row greater than any that thus far has transpired.

In any event, this so-called independent, untrammeled and unterrified aggregation of irritated, gesticulating and, for the most part, ill-tempered, Democrats, appears to be the most boss-ruled assemblage that has ever congregated in the name of any great political party in the history of the country.

The whole thing is uninspiring and dispiriting. The demonstrations, with the exception of the anti-Klan outburst, have been artificial and openly stimulated. Of the endless speeches that have been forced upon the restless delegates, two only stand forth as really worth while. Not a single hat has been hurled away since the convention opened. What better could tell the story?

Closed Independence Day, July 4, also—for the benefit of our employees—July 5

Call BEacon 0513

LYON FIREPROOF STORAGE CO.

1950 So. Vermont

One of the best known Dentists in Los Angeles

All operations without pain. Free examinations and advice.

Special attention to painless extraction of teeth.

Minimum Prices

GOLD CROWNS, 22K ..... $ 5.00
PORCELAIN CROWNS 5.00
BRIDGE WORK 5.00
SET OF TEETH 10.00

DR. CARR, Dentist

220-21 O. T. Johnson Building Broadway at Fourth

Hours, 9 to 5:30. Phone Tucker 4003. Sunday and Evening Appointments.

Sure Relief FOR INDIGESTION

6 BELL-ANS Hot water Sure Relief

BELL-ANS

25¢ and 75¢ Packages Everywhere

WATCHES REPAIRED

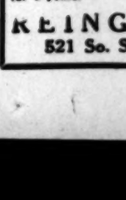

To add to our fast growing list of satisfied customers we will repair only any American watch for $1.00 and charge wholesale for material used and guarantee its time keeping for 2 years.

$1

KLINGOLD'S

521 So. Spring St.

Birkel Company

Why We Sell the Kurtzmann

"A Piano of Splendid Descent"

The reason the Kurtzmann is a favored piano is because it is the piano on which we can best build a permanent, growing business. The Kurtzmann is a favorite among professional musicians, teachers and schools and there are thousands of them in Los Angeles homes.

Uprights—$495 and More

Grands—$950 and More

Sold on Liberal Terms

The BIRKEL COMPANY

446 South Broadway

The Steinway House

STEINWAY, WEBER & STECK DUO-ART Reproducing Pianos

Mary Fraser CANDY SHOPS

The Sign of Pure and Wholesome Candies

For the Fourth

Freshly Packed Boxes Delicious Assortments of These Famous Candies

All 80c a pound

FIRECRACKERS for the youngsters stuffed with Lollipops and French Toffees,

25c each

Shops

118 W Sixth St. 107 S. Western IN HOLLYWOOD

6734 Hollywood Boulevard

Time for a fresh pair?

PARIS GARTERS

NO METAL CAN TOUCH YOU

Double Grip Wideweave Paris quickly demonstrate what a wide difference there is between wide garters. Paris double grips are tailored to fit the leg and hold your hose with double security. Smart peppy elastic cut generously to give you utmost comfort

As low as 50¢

A. STEIN & COMPANY

Also Makers of Hickory Products

Chicago New York

The how, when, why and where of agriculture.

FARM AND TRACTOR MAGAZINE

Of the LOS ANGELES SUNDAY TIMES

3rd and LAST HEALTH WARNING

In our first and second health warning we told you that Coso Volcanic Iron Water would benefit your Acid Stomach, Indigestion and Rheumatism more than any remedy you had ever used. Thousands believed us and bought the first bottle under our Guarantee of Satisfaction. Today they are well. In this third warning we are telling you that not only is it necessary to arouse your Liver and Kidneys but the skin must breathe and eliminate poisonous waste. Coso Volcanic Medicinal Clay poured into your bath water will purge the old closed pores, will remove inflammation and skin eruptions like magic. The first Coso Bath will make every cell and tissue of the body tingle with health. Easy to take. Not necessary to go to the mountains or Springs for health at heavy expense for we have brought Coso Hot Springs to Los Angeles. Will you call and read the U. S. Government Report on Coso, in our Hill Street Office? Full Course of Coso Water and Mud Baths in your own home, $26.00; Coso Water, $1.25 per bottle. Case of 16 bottles, $16.00. Four Jars Clay, $10.00, Single Jars, $2.50. Coso Water and Mud Baths for sale by all Owl and Sun Drug Stores or

COSO HOT SPRINGS, INC.

Tel. TRinity 2885 544 So. Hill St.

MULLEN & BLUETT

BROADWAY at SIXTH

Hollywood Blvd. at Vine

Will be CLOSED all day FRIDAY and SATURDAY JULY 4th and 5th

to

San Diego

$5.00 Round Trip — On Sale FRIDAY, SATURDAY and SUNDAY—Good for Sixteen Days.

$6.00 Round Trip — On Sale Daily. Return limit one month. Stop-over anywhere.

LEAVE Los Angeles
9:10 A.M., 3:00 P.M., 6:00 P.M. 1:00 A.M.

RETURNING leave San Diego
8:30 A.M., 2:00 P.M., 6:10 P.M., 1:01 A.M.

Parlor cars operated on day trains. Standard and Tourist sleepers in night service ready for occupancy after 9:00 P.M.

Santa Fe Ticket Offices & Travel Bureaus

221 S. Broadway Phone Broadway 8500
Santa Fe Station, 1st and Santa Fe
Telephone Main 8220 LOS ANGELES

Life at Its Best!

CARMEL WOODS

Carmel Woods is a wonderful new residence park adjoining Carmel-by-the-Sea on one side and famous Pebble Beach on the other. With a home in Carmel Woods you know Life at its best! The sports and social features of Hotel Del Monte and its great 20,000 acre sports preserve are yours! Golf on two championship courses, polo, 50 miles of bridle paths, tennis, quail and deer hunting, trap shooting, deep sea and trout fishing, bathing beaches and swimming pools!

The climate is springlike all-year-round on the historic Monterey Peninsula. The famous Seventeen-Mile Drive and other modern roadways provide easy motoring through this magnificent outdoor wonderland of mountains, forest and sea.

Lots as low as $350

Home sites in Carmel Woods are selling for as little as $350. They are being rapidly taken up. Land values will increase steadily in this ideal new addition to Carmel-by-the-Sea. Write NOW for descriptive maps and complete information regarding Carmel Woods.

DEL MONTE PROPERTIES CO.
Del Monte, California
or Crocker Building, San Francisco
or REED-AVERY CO.
205 Raymond Ave., Pasadena, Calif.

The Great Agricultural Journal of Pacific Southwest
FARM AND TRACTOR MAGAZINE
Of the LOS ANGELES SUNDAY TIMES

SAYS MISSOURI IS ANTI-M'ADOO

Senator Reed, Sick in Bed, Assails Californian

Faces Defeat in State Even Though Nominated

Doheny's Part in Oil Again Brought Into Play

[BY A. P. NIGHT WIRE]

KANSAS CITY (Mo.) July 3.—If William Gibbs McAdoo receives the Democratic nomination for President "his defeat in this State (Missouri) is as certain, as inevitable, as the sun shall arise and set upon election day," said Senator Reed of Missouri, in a statement issued from the sickroom here today.

The statement, replying to one made in New York last night by David Ladd Rockwell, campaign manager for Mr. McAdoo, said the people of Missouri "will not sanction the trial of Mr. Doheny for a high crime against the United States government and at the same time elect Doheny's attorney to the high office of President of the United States."

WARNS CONVENTION

"I solemnly state to the members of the convention," said Senator Reed, "that Mr. McAdoo is not the choice of the Democrats of Missouri for President; that if he is nominated his defeat in this State is certain, as inevitable as that the sun shall arise and set upon election day."

Replying to Mr. Rockwell's statement that charges preferred by Senator Reed against Mr. McAdoo had been found upon investigation "to be absolutely without foundation," the Missouri Senator said:

"The fact is I never made a charge against McAdoo which was disproved or which can be disproved. Indeed nearly everything I had to say about him was based on his own admission which he was forced to make in reply to charges advanced by others."

The Senator's statement reviewed charges which he previously has made against Mr. McAdoo, said he asked no sympathy because of his illness and asserted he would be "out in plenty of time to take a hand in the campaign."

TALKS OF ENEMIES

"I frankly admit that in the contest in Missouri my enemies centered against me all of their fire and that with the machinery completely in the hands of the McAdoo forces except in the two large cities they were able to elect a majority of the delegates inimical to me.

"But I also say that the original plan of the McAdoo forces was to have been an instructed delegation for McAdoo and were forced to abandon this plan."

DO YOU NEED A GOOD BANK?

ASSOCIATE the two ideas, the two words, "bank" and "Security" in your mind. When you think of a bank, think of the Security Bank.

For more than thirty five years the management of this bank has been practically the same, and the policy has been the same—to make it every year a better bank in every way that a bank could be made better.

Today, we have more than 275,000 depositors.

SECURITY TRUST & SAVINGS BANK

Locations in Important Business Centers Everywhere in the Los Angeles Metropolitan District.

THE MOST PAINSTAKING SCIENTIFIC EXAMINATION

1-Piece Solid Bifocals..... $7.50 Per Pr.
High Grade Bifocals..... $12.50 Per Pr.
Bausch & Lomb Lenses (Best in the World)

$2.50 to $7 Per Pr.

Dr. C. S. Rodgers

OPTOMETRIST
323 Merchants Nat'l. Bank Bldg. 6th and Spring VAndike 3787

Insist on **TANLAC VEGETABLE PILLS** For Constipation

AUCTION
Today, 10 a.m.
King Tut Cafe
606 W. 6th St.
FIXTURES AND EQUIPMENT
By Order of L. A. Board of Trade.
J. J. SUGARMAN, Auctioneer,
TUcker 4810.

FOUR RECORDS UNSHATTERED

Conventions of 1852, 1860, 1912 and 1920 Took More Ballots

[BY A. P. NIGHT WIRE]

NEW YORK, July 3.—Previous high records in Democratic national conventions include four which the present convention has not yet shattered. They were:

1852 — Gen. Franklin Pierce of New Hampshire, named on forty-ninth ballot at Baltimore.

1860—Senator Stephen A. Douglas of Illinois, chosen on fifty-ninth ballot at Baltimore.

1912—Woodrow Wilson of New Jersey, nominated on forty-sixth ballot at Baltimore.

1920—Gov. James M. Cox of Ohio, selected on forty-fourth ballot at San Francisco.

The highest ballot record of the Republicans was in 1852, when the party was called Whig, and Gen. Winfield Scott was named on the fifty-third ballot.

NEXT TO LAST OF GENRO DIES

(Continued from First Page)

made Minister of Finance with the additional post of Councillor of State. During the following ten years he remained in the post despite frequent Cabinet changes. One of his great steps in strengthening national finances was the organization of the Bank of Japan and of a stable currency system. He brought about the redemption of bonds issued by the state to feudal lords in payment of immense tracts of lands which they held in or near the big cities. He also established a series of national banks.

Historical, also, was his work in readjusting the paper currency. Paper money had fallen below par in consequence of excessive issue during the Civil War and Matsukata brought about a restoration of its value. A steady money market facilitated commercial and industrial development. It was during this period that many enterprises, notably railways, spinning and other manufacturing industries sprang up and prospered. Meanwhile the country's foreign commerce made a marked progress.

It was Matsukata who opened Japanese legations at New York, London and Lyons, the largest markets for Japanese exports at the time. He inaugurated the system of foreign export exchange as a means to encourage Japan's exports and to absorb specie from abroad in view of the scarce production of gold and silver in Japan. The policy proved a success. The government was able to accumulate about 43,000,000 yen species in the treasury at the end of 1885.

Matsukata's second ministry in 1896-97 again emphasized his right to be called the founder of Japanese finance, for it was then that he established a system of gold standard for the empire. He was Finance Minister in the succeeding Yamagata Cabinet and in 1902 traveled extensively through the United States and Europe. During the Russo-Japanese War he was made a Marquis for meritorious service, and some years later was appointed Lord Keeper of the Privy Seal. In 1922 he retired from the latter office and was elevated to the peerage, taking the title of Prince Matsukata.

Prince Matsukata was the head of a numerous family. It is generally believed that his children and grandchildren numbered between sixty and eighty. Several of his sons are leading figures in the Japanese business world.

HORTON RECEIVES HEARTY WELCOME

With Edward Everett Horton back on the stage of the Majestic it seems like old times around that playhouse. Perhaps no more popular move could have been made by Producer Thomas Wilkes than that of bringing back this popular young comedian who forsook the stage for the moving pictures with such excellent success.

Horton's reappearance last Sunday night was the occasion of one of the greatest demonstrations ever accorded a player in that house. In staging the comeback to the footlights, Owen Davis's New York success, "The Nervous Wreck," proves an ideal vehicle, for it gives Horton a splendid outlet for his inimitable comedy.

The actor, it will be remembered, was the leading man in the original production, although since the play was first produced here it has been revised and made better in many ways.

A special holiday matinee is announced for tomorrow.

TRIXIE COMING TO PANTAGES THEATER

Trixie Friganza is playing an engagement in vaudeville at the Pantages Theater in San Diego, where reports indicate that she is scoring her usual and accustomed success. Next week she comes to the Pantages Theater here. Harry Breen has written a new act for the comedienne, to which she has given the title "My 1924 Bag o' Pep."

Six acts of vaudeville and pictures are announced for the supporting program at Pantages next week, including the Technicolor production, "The Uninvited Guest."

"Business Good" in Gasoline, but Buyers Don't Pay

"Business is good," said S. Lomax, attendant at a Shell Oil station at Valley Boulevard and Garfield avenue, as he finished pumping 100 gallons of gasoline in cans carried in a truck that had driven to the station. Two men in the truck said the gasoline was to be used on their ranch.

Lomax whistled a different tune when he returned from the rear of the station with some lubricating oil. The truck was gone.

"That'll take 'em a long way," Lomax opined, as he reported it to the police.

HOLD-UP CASE HEARING

Birnbaum, Crawford, Identify Pair as Suspects in Robbery

Police Commissioner Birnbaum and Police Judge Crawford were the principal witnesses yesterday at the preliminary hearing of Jack Pluss and Charles J. Cooper in Justice Hanby's court.

The two suspects were identified by Mr. Crawford and Mr. Birnbaum as the pair who held them up in front of Justice Crawford's home recently and robbed them. A third suspect, Donald Kartangan, will have his preliminary hearing next Wednesday.

Weak Eyes

YOUR EYES EXAMINED GLASSES COMPLETE **$2.90**

¶ An *examination of your eyes*, a *pair of spherical glasses*, in a *frame, complete* for $2.90. One week only.

¶ *Gold or shell frames, torics, fancy shapes* and *double vision glasses* correspondingly *low*.

¶ It is not *simply getting a Pair of Glasses*. They may do you an *irreparable harm* by *injuring your Vision* for the *Years* that are *ahead of you*.

¶ Buy *Skill, Ability* and *Experience*. Have the *Lenses properly fitted* so as to take the *Strain* from the *Eyes* and *Protect the Eyes* for the *Future Years*.

¶ It is this *Skill, Ability* and *Experience* that I *offer*—an *Oculist's Examination*.

¶ I always *try* to be *reasonable* in my charges. No "drops" used. Some of your neighbors are wearing glasses I fitted.

C. N. HOPKINS, M.D.
Eye, Ear, Nose and Throat Specialist
Suite 201-202-205 Laughlin Bldg.
816 South Broadway
Hours 9 to 4

Closed All Day Friday

Celebrate the 4th In a Crisp New Logan Straw

$4. $5. $6.

LOGAN the HATTER

Fashion Dictator

The Orpheum is next door

QUICK ANSWERS TO QUESTIONS

Newcomers and tourists who are in doubt as to how to reach any hotel, school, resort, theatre, church, hospital, etc., will always receive courteous, prompt directions by calling up The Times Information and Resort Bureau. Telephone: MEtpltn 0700.

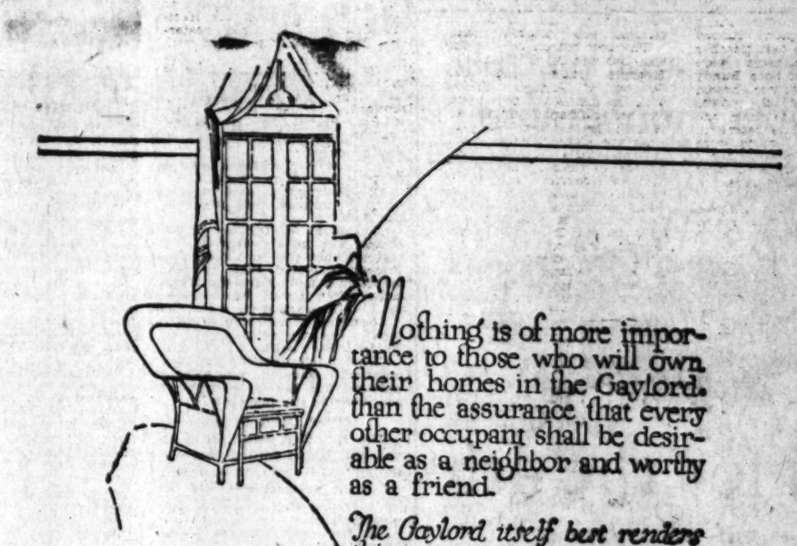

Nothing is of more importance to those who will own their homes in the Gaylord, than the assurance that every other occupant shall be desirable as a neighbor and worthy as a friend.

The Gaylord itself best renders this assurance.

For in its very nature it will appeal only to those who unerringly adjudge true value, and who wish to surround themselves with an environment which attests good taste and true culture.

A few apartments at the Gaylord are available for lease. Only those who meet the standard of requirements will be considered. No definite duration has been decided upon - the offer may be cancelled without notice at any time.

Prices will advance on July Twentieth

Gaylord

Sales offices in the building—Wilshire Blvd. at Kenmore
Appointments by Telephone—Dunkirk 4000
Open Daily, Evenings and Sundays

brate the 4th
Crisp New
n Straw

$5. $6.

ATTER
ctator
next door

QUESTIONS
ach any hotel, school, resort, theater,
ect directions by calling up The Times
6700.

impor-
ill own.
aylord.
at every
e desir-
d worthy

renders

ture if
see who
e value,
round.
environ-
good
re.

SPORTS
The Los Angeles Times

THURSDAY MORNING, JULY 3, 1924.

PLAY SEMIFINALS IN PACIFIC COAST DOUBLES CHAMPIONSHIP TODAY

KINSEY BROTHERS TRIM M'LOUGHLIN AND BUNDY

Snodgrass and Wesbrook Vanquish Sindorf and Warren in Fast Match on L.A.T.C. Court

BY BILL HENRY

Fur and feathers will fly at the Los Angeles Tennis Club this afternoon when the semifinal round of the Pacific Coast men's doubles championship will be played. In the upper half Snodgrass and Wesbrook will play Godshall and Ferrandini while in the lower segment Bob and Howard Kinsey, title holders in 1921, 1922 and 1923, will tangle with the winner between Neer and Davies and Bates and Allen. There is little affection wasted among any of the surviving teams and if yesterday's play is any criterion the cash customers should be rewarded with the finest exhibition of swatting seen in these parts since the last plague of mosquitoes.

From the standpoint of exciting tennis, the home talent fracas between Snodgrass and Wesbrook, L. A. Tennis Club champs, and Warren and Sindorf, runners-up for that title, won the hand-embroidered spittoon. Snodgrass and Wesbrook won, but not until they had failed their opponents into submission by means of devastating overhead wallops and tremendous volleys that brought vociferous applause from the galleries. The score was 6-4, 9-7, 6-4.

RARE FORM

Sindorf in particular was in rare form and continually forced the play. Warren and Snodgrass were almost up to par, while Wesbrook was brilliant overhead and not so good off the ground. In each set the slightest bit of luck turned the tide for the victors and the result was in doubt from the start. Warren and Sindorf played very fine tennis, and Snodgrass and Wesbrook showed greatly improved form, although they have yet to perfect their teamwork since reversing their positions on the court.

Tom Bundy and Maury McLoughlin made a noble stand against the champion Kinsey brothers in one of the best matches of the day. The Kinseys were badly in danger, but both Bundy and his red-headed partner showed an occasional flash of the power and finesse which made them one of the greatest doubles teams in tennis history. The Kinseys were playing tennis of a championship variety and much improved over their showing of the first days, the scores being 6-2, 6-2, 6-3.

Godshall and Ferrandini plugged their way into the semifinal round at the expense of Claude Wayne and Miles Reinke in a match which went four hard sets. Wayne, who is making his first appearance in tournament play in a good many years, held up his end in

(Continued on Page 2, Column 1)

TILDEN IS VICTOR IN TOURNEY

Favorites All Win Matches With Ease in Western Net Championship

[BY A. P. NIGHT WIRE]

INDIANAPOLIS (Ind.) July 2.—The western tennis tourney sifted down to the eight players seeded in the draw as the result of today's third-round matches, which although hotly contested, were devoid of upsets.

Winning from Ray Kunkel of Cincinnati in love sets, William T. Tilden, continued his spectacular march and stood tonight more of a favorite than ever to capture the title. Without exception the favorites all turned in straight sets victories today.

The best match of the day was between A. C. Chapin of Hyannis, Mass., and Alex Graves of Chicago. Graves took the first set, 6-4, but succumbed to Chapin's driving attack in the last two, 6-1, 6-1.

As the eight nationally and internationally known stars oppose each other Thursday in the last barrier before the semifinals, a day of tennis thrills seldom seen in a western tourney is promised. In one bracket, Tilden will meet George Lott of Chicago, national junior champion, and R. E. Schlesinger, the Australian, will oppose Chapin. In the other, John Hennessey, In-

(Continued on Page 2, Column 1)

Trains from Hollywood over paved Boulevards.

Bring the family for a big day. It's all FREE.

Drive over Cahuenga Pass to Ventura Blvd.

Thence to the big Red signs 2 miles beyond Hollywood Country Club—in the hills along Mulholland Drive.

Refreshments FREE Entertainment
Band Concert
Picnic Tables—Fun for Everyone
HARRY S. BUZBY
REPRESENTING
BUNDY & ALBRIGHT
Ventura Blvd. and Sherman Way or 718 Merritt Bldg.
Telephone FAber 1140

Helen Wills Wins Her Way Into Tennis Finals at Wimbledon

THE ECLIPSE OF THE COMET

—and his famous partner. McLoughlin and Bundy, whose exploits on the court were internationally famous a decade ago, are shown below at a tense moment in their match with the Kinsey brothers in the Coast doubles championship tournament at the Los Angeles Tennis Club, in which they were defeated. Bundy is in the foreground, with McLoughlin dashing around in the background. Below is a view of the match, Howard Kinsey, Bob Kinsey, Bundy and McLoughlin appearing in the order named from left to right.

[Photos by David Mann, Times staff photographer]

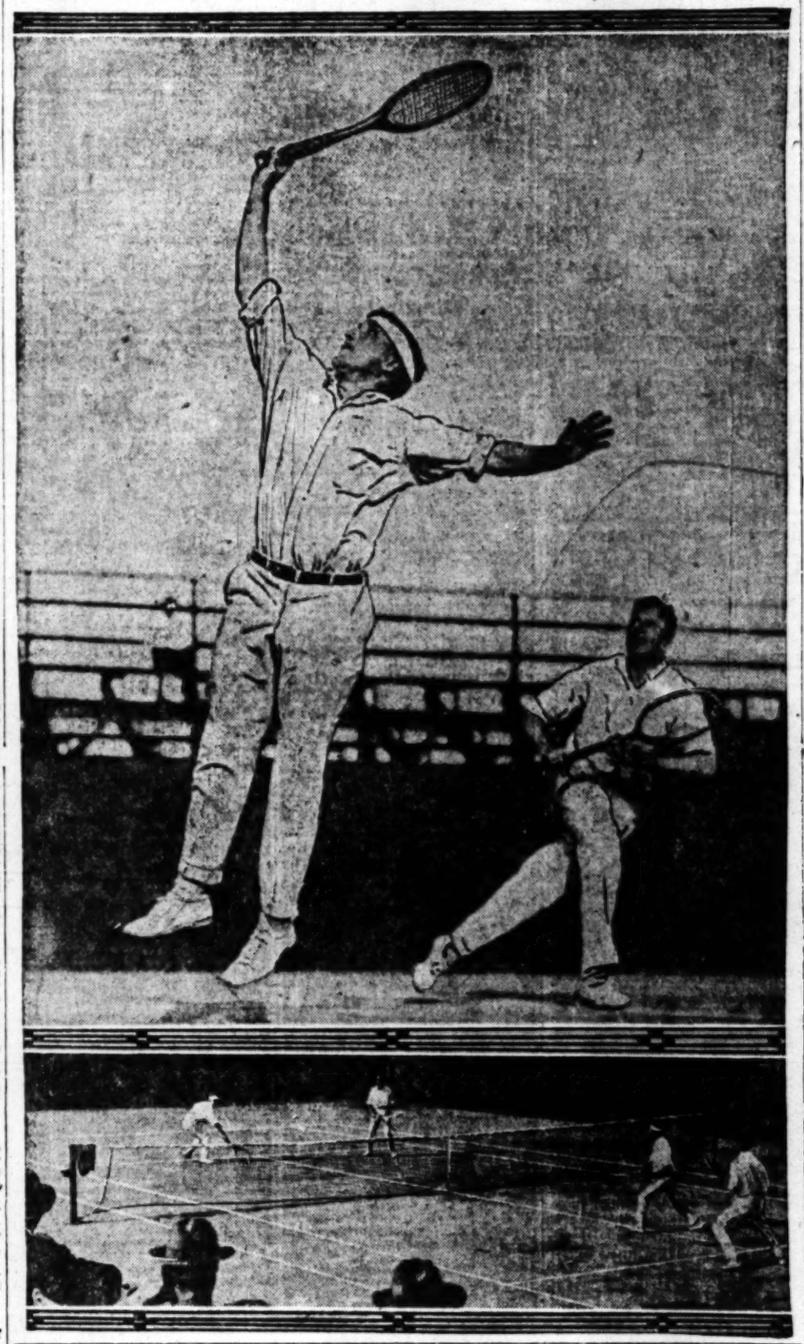

WILL DEDICATE GOLF COURSE

Ceremonies at Warren Harding Links Tomorrow

Tablet to be Unveiled; City Title Tourney Opens

Gossip Gathered from the Country Clubs

BY CHARLES WEST

Chief among the many events scheduled for tomorrow in celebration of the glorious Fourth will be the dedication of the Warren G. Harding municipal links at Griffith Park. A tablet erected in memory of the late President will be unveiled, and appropriate addresses given by Mayor Cryer, Boyle Workman, C. W. Guerin, and Thomas P. White. J. H. Alvord will be in charge of the affair.

The dedication of the Los Angeles Municipal links to Warren G. Harding is most appropriate, in that golf had no more enthusiastic supporter than the late President. The change of the name of the course from the Riverside links was suggested primarily by Ike Wentworth, one of the most active officials of the municipal links.

Coincident with this ceremony will be the opening of the city golf championship tournament, tomorrow having been set aside for qualifying. Players will also be permitted to play their medal round Saturday or Sunday, match play beginning the 12th inst. and continuing a round a week until the finals. The public is invited to attend the dedication today, and to participate in the tournament.

HACIENDA

Indicating the wide popularity of golf with stars in other lines of sport, a foursome of old-time baseball players played the Hacienda Country Club links yesterday. Rube Ellis, who played with the St. Louis Cards and the Angels for years, and Jack Bliss, a former team-mate on the Cardinal nine played against San Crawford, former Detroit star, and Poll Perritt, one-time Angel sensation. Crawford twined in the best card of the day, according to Professional Harry Pressler, although none of the four would talk for publication.

Hacienda members will enjoy a flag tournament tomorrow.

MIDWICK

Professional Chick Fraser of the Midwick Country Club equalled his his own course record of 66 for the Midwick links yesterday. He started like a whirlwind, going out in 30, but came down to earth on the way in with a par 36.

F. F. Carpenter won Midwick's sweepstakes yesterday, finishing 4 up on par. J. M. Spalding was second, 2 up. Ball sweepstakes will occupy the attention of the holiday golfers tomorrow.

BRENTWOOD

Tom McCall, chairman of the green at the Brentwood Country Club, returned from an extended trip East yesterday, and is ready to get back into the harness again. His first duty will be to confer with the members of the tournament committee to set a date for Brentwood's invitation tournament, postponed from May.

A putting contest and sweepstakes over 18 and 36 holes will be in order tomorrow.

NEW GOLF SHOP

Fred Barber has opened a golf shop on West Eighth street. Barber is well known to Southern California golfers, having first attracted attention as a player when he was a high school boy, and has been a consistent contender in Southern California tournaments for several years.

Barber has a line of good domestic clubs and balls, in addition to a stock of golf accessories, and is enthusiastic over his early success as a merchant.

SAN GABRIEL

E. E. Bean led yesterday's low scores at the San Gabriel Country Club with a card of 81, C. D. Hagerman following with an 82. The hot weather has served to keep San Gabriel's usually well populated links quite empty during the past few days. A ball sweepstakes has been arranged to celebrate the Glorious Fourth.

PASADENA

Mel Smith, youthful professional at the Pasadena Golf Club, has been playing in form lately, as rounds of 68 and 69 would indicate. Smith startled the world in the State open last winter, although he slipped on the last day of play. He undoubtedly will keep the topnotchers worried next season.

Miss Margaret Cameron of Annandale played a round with C.

(Continued on Page 2, Column 4)

VILLA KAYOES HARRY CATONA

[BY A. P. NIGHT WIRE]

WEST NEW YORK (N. J.) July 2.—Pancho Villa, flyweight champion of the world, tonight knocked out Harry Catona in the fifth round of a scheduled twelve-round bout here. Not once was the flyweight crown in danger.

SOLONS WRECK VERNON TIGERS

Visitors Even Series With 13-to-5 Victory

Cadore and Vines Easy for Sacramento Crew

Bryan, New Bengal Twirler, Makes His Debut

BY ROBERT E. RAY

Ordinarily when a team gets seventeen hits and thirteen runs it wins the ball game and yesterday was no exception when the visiting Senators smeared base hits all over the landscape and slaughtered the Vernon Tigers, 13 to 5. The victory for the Sacramento outfit evened up the series.

Leon Cadore started on the mound for the locals and lasted just long enough for the Senators to rap him for three runs. Bob Vines relieved the former Brooklyn hurler in the first and pitched the second, third and fourth frames, during which time Col. Pick's cohorts from the heart of California scored nine runs.

BRYAN IN DEBUT

Ed Bryan, the young right-hander recently picked up by "Deacon" Van Buren from the Texarkana club of the East Texas League, hurled the final five innings for the home guards and looked by far the better of the trio of Bengal hurlers. Bryan made quite a hit with the fans, not only because of his good pitching but because of his hitting. The latest Bengal was up two times and gathered a single and a double, which is considered good batting by the best of men.

The veteran Charley Hall was the Sacramento hurler and Charley just coasted along after his mates had scored him enough runs to win several ball games. Hall was rapped for eleven safeties, but managed to tighten up in the pinches when he so desired.

Sacramento hopped out in front in the opening inning by slugging Cadore for a trio of markers in a manner yet to be described. After McNeely had grounded out, Merlin Kopp singled infield and rambled to third on Hemingway's single to right. Bobby Schang walked, filling the bases. Then Smith hit a sacrifice fly to Chadbourne, Kopp scoring after the catch. Paddy Siglin scored Hemingway with a single to center and Mollwitz drove Schang over and sent Siglin to third with a single to right. Right here Vines relieved Cadore. Siglin and Mollwitz pulled off a double steal, the former scoring, but Umpire Joe Becker, much to Col. Pick's outspoken anger, sent the runners back to third and first

(Continued on Page 3, Column 2)

BERKELEY STAR DOWNS BRITON

American Champion Wins — Tilt by 6-2, 6-1 Score

Mrs. Satherthwaite Victim of California Girl

Yankee Meets Miss McKane for British Crown

BY JOHN STEELE

[BY CABLE—EXCLUSIVE DISPATCH]

[Copyright, 1924, by the Chicago Tribune.]

WIMBLEDON, July 2.—Miss Helen Wills, American tennis star, will meet Miss Kathleen McKane of Great Britain in the final round of the women's singles competition in the Wimbledon tournament.

The tragedy of Suzanne Lenglen's health conceded Miss McKane the place in the finals. Miss Wills reached that stage in a fine victory over Mrs. Phyllis Satherthwaite of Great Britain, 6-2, 6-1.

On the way to the finals Miss Wills won five matches with a total loss of eleven games, an average just over two matches and so far no one has won three games from the American woman in a set.

With Mrs. Satherthwaite today Miss Wills curbed aggression and was content to rely mainly on placing both ground strokes and volleys. She gave what may be termed a slow-motion picture on how to play tennis, for she made strokes with calm deliberation contrasting the strenuous efforts of Mrs. Satherthwaite to reach the well-controlled drives. Mrs. Satherthwaite, whose only chance for success was supreme steadiness, was steady at good length when she could reach the ball, but Miss Wills, who excelled in the backhand, found frequent opportunities of going to the net for decisive low volleys and excellent smashes the direction of which she concealed after a manner of Norman Brookes.

INTERESTING DOUBLES

The remainder of the program today comprised interesting doubles matches. The first match on the center court saw the South African Davis Cup players, L. H. Raymond and P. D. B. Spence do practically as they pleased against R. F. Kingscote and G. B. Gilbert of England, who usually play a special singles game, but do not make a good doubles pair. After winning the first set, 6-2, the South Africans eased up and allowed the Englishmen to gain a 5-2 lead in the second set, but recovered brilliantly, Raymond volleying well with Spence's powerful overhead. They won eight successive games and secured the second set, 7-5. They took the lead in the third set, 3-0. Kingscote and Gilbert were at their best while winning the next two games,

(Continued on Page 2, Column 5)

ROYALTY WILL SEE OLYMPICS

Members of Seven Ruling Families to be on Hand for Meeting Opening

[BY CABLE—EXCLUSIVE DISPATCH]

PARIS, July 2. — A fair idea of the interest throughout the world in the Olympic Games may be gained from the announcement that seven royalties belonging to ruling families in Europe, Asia and Africa, the President of the French Republic and all the important officials of the French government will attend the opening ceremony at the stadium in Colombes next Saturday.

The phrase "opening ceremony" is a little misleading, even though it is used in the official announcements. The occasion on Saturday is the rite of inauguration for the so-called big week of the track-and-field events, which alone count in the final classification, rather than the ushering in of the Eighth Olympiad. The latter ceremony was held months ago. The winter sports, the Rugby and soccer matches and the rifle shooting, all of which belong to the Olympic sports, have already been contested and the fencing and the polo matches are now in progress.

Just at present polo is the biggest attraction. With great ease the United States has beaten France and Spain. To-

(Continued on Page 2, Column 3)

RAIN HALTS TRACKMEN

Bad Weather Prevents All of Yankee Olympic Team But Swimmers From Working Out

[BY CABLE AND ASSOCIATED PRESS]

PARIS, July 2.—Rain and official functions combined today to put the training of the American Olympic athletes into the background temporarily. The first bad weather encountered since the team left the United States kept all but the swimmers idle most of the day while a formal luncheon tendered by the American Olympic committee to a notable assemblage of international Olympic authorities and other prominent personages including Marshal Foch, at Rocquencourt, gave the social activities precedence over the athletic preparations.

So completely did the formal gathering occupy the scene at Rocquencourt that the team's dining-quarters were taken over to provide for 250 guests, the athletes being sent to Versailles for luncheon. After luncheon the guests were entertained with a brief workout of the boxers and wrestlers and inspected the American camp.

IN GOOD SHAPE

The track-and-field squad appeared in excellent condition after yesterday's hard workout and Coach Robertson was satisfied to give the men only light exercise to avoid stiffness. He plans to resume hard training tomorrow. The Finns, who evidently believe in the theory of uninterrupted hard work, again went through their paces today.

The Americans are not the only team to be handicapped by injuries, according to information reaching the American head coach, the crack British distance runner Cottrell, who was counted to score in the 5000 and 10,000-meter events, was badly hurt in an accident just before the British trials and was therefore, eliminated from competition, while Guy Butler of Oxford, a 400-meter star, is suffering from an injured tendon. A further misfortune has happened to the British, Coach Robertson says he has been informed, through the disqualification as an amateur of Griffiths, a half-miler, because he had accepted compensation for a race eight years ago.

The swimmers at Les Tourelles held trials to determine the entries in the several events which close tomorrow. Marie Chen Wehselau, the young Hawaiian girl, sprang a surprise by conquering Gertrude Ederle, the world's record holder, at 100 meters, free style. Miss Ederle finished third, being beaten also by Ethel Laskie of Chicago. The time of the winner was 1m. 12 4-5s. which bettered the Olympic record by 2-5 of a second, and was only 3-5 of a second short of Miss Ederle's world mark.

Elizabeth Becker, Atlantic City, clinched a place in the women's high diving, beating out Alma Mant of Panama, in competition for the third entrant place.

In the trials for men, 200 meters breast stroke, Ralph H. Breyer, Northwestern University, made the best time, 2m. 22 3-5s.

O'CONNOR IS SECOND

Wallace O'Connor, Venice, Cal., was second with 2m. 23 3-5s.; John

(Continued on Page 2, Column 2)

¶ Don Lee Used Car Sales for the first six months of 1924 EXCEEDED the same period in 1923 by $129,393.10.

¶ *The Annual Don Lee Used Car Sale is still on—reductions 10% to 25%.*

DON LEE

1218 S. Main St. 7th and Bixel

OPEN EVENINGS

SEE LIST IN CLASSIFIED SECTION

Interstate Auto Race Across Desert to Take Place Tomorrow

CARS RACE ON RIVAL ROUTES

Hazard and Riley to Pilot Autos in Classic

Result to Determine Easiest Route From Tonopah

Drivers Expected to Uncork Wild Speed

BY JOHN L. VON BLON
[EXCLUSIVE DISPATCH]

BISHOP, July 2.—Arrangements are complete for the Fourth of July inter-State automobile race from Tonopah, Nev., to Big Pine and Bishop, and the start will be from the Western Union office at 6 a.m. It will be a fierce desert and mountain motor test to determine the relative merits of two passes leading from the East into California — Montgomery and Westgard.

Lemoyne A. Hazard of Bishop, champion of Montgomery and challenger for a run to demonstrate the better of the two ways, takes that route with a Dodge stock touring car and gives his opponent a handicap of sixteen miles, the distance from Tonopah to Big Pine via Westgard being that much less. Big Pine, so strong for Westgard that it seeks to divert all tourist travel that way, could find no driver in that town willing to defend the summit with his car, but engaged Joe Riley of Bishop to tackle the job with the Chrysler six. It will be by far the toughest grind any auto of that new make has been subjected to. Riley, a fast pilot, will be accompanied by Ralph Higgins of Big Pine. Roy Dodson and his Jewett are out of it.

Hazard will have 154 miles to go against Riley's 138, sixteen in each case being the additional distance to this city, where a second finish will be staged as a holiday feature. No more daring man than Hazard ever handled a wheel and he never has been defeated in a cross-country contest. Seven or eight years ago he and Riley clashed in a dash from here to Big Pine, Hazard giving a mile handicap and winning by two and a half. Riley hasn't forgotten—and Big Pine isn't paying him to lose for Westgard. The wildest speed ever seen on rough desert roads is expected. Montgomery Highway is scarcely more than a trail and there is many miles of splendid track the other way, through Goldfield, but the various high summits via Westgard are wretched going, both up and down. On Montgomery but one is to be crossed and the grade is extremely easy.

Rivalry is by no means confined to the racers but is even more keen between the proponents of the respective passes, over which thousands of transcontinental tourists to and from Southern California motor annually. Should the race prove Montgomery to be the easier and faster there may be a great change in the movement of travel, for Nevada is about to put that route in excellent condition, whereas an enormous sum would have to be expended to shape up Westgard for comfortable and economical usage, according to its critics. The race will be widely interesting.

SEMIFINALS IN TOURNEY TODAY

(Continued from First Page)

noble fashion and after dropping the first set to the favorites, 6-3, Wayne and Reinke pulled the next one at 7-5. Godshall and Ferrandini settled down to work, however, and ran out the last two sets 6-4, 6-2.

FIVE SETS

Wally Bates, former University of California captain, and Bob Allen, likewise a former Bear player, qualified for the round before the semifinals by defeating Horace Donnell and Clarence Barker in the first five-set match of the tournament. Bates and Allen started rather uncertainly and wobbled at frequent intervals until each team had won two sets. Then the two tall boys pulled themselves together and ran away with the final set, dropping only one game.

Neer and Davies faced Bates and Allen in a sort of a twilight league battle to reach the semifinals. It was a renewal of the old Stanford-California enmity. Neer and Davies started badly and dropped the first set at 7-5. They bucked up and captured the next two and seemed to have a sure lead in the fourth set at 4-2, only to lose their margin. Bates and Allen finally won the set at 7-5. The final set will be played this morning.

YESTERDAY'S RESULTS

Kinsey and Kinsey defeated Cobbs and Cobbs, 1-2, 6-3, 6-1.
Godshall and Ferrandini defeated Reinke and Wayne, 6-3, 5-7, 6-4, 6-2.
Sinnott and Warren defeated Callahan and Bowen, 6-4, 6-4, 6-3.
Bates and Allen defeated Barlow and Donnell, 1-6, 6-3, 6-4, 2-6, 6-1.
Kinsey and Kinsey defeated McLoughlin and Bundy, 6-3, 6-2, 6-3.
Snodgrass and Washrock defeated Sinnott and Warren, 6-4, 9-7, 6-4.
Davies and Neer vs. Bates and Allen. The score was two sets each. Davies and Neer lost the first set, 5-7, and won the second, 6-3, won the third, 8-6, and lost the fourth, 7-5.

TODAY'S SCHEDULE OF PLAY

10 a.m.—The deciding set of the Davies and Neer vs. Bates and Allen will be played.
2 p.m.—Snodgrass and Washrock vs. Godshall and Ferrandini.
3 p.m.—Exhibition mixed doubles.
4 p.m.—Kinsey and Kinsey vs. winner Davies and Neer vs. Bates and Allen.

TILDEN WINS IN TOURNEY

(Continued from First Page)

dianapolis, will play B. I. C. Norton, of South Africa, while Gerald Patterson, Australia, tackles Louis Kuhler, Cincinnati. Tilden and Schlesinger should be victorious in their brackets, while Patterson and Norton are picked as the winners in the second.

TWO YACHT RACES ON SOUTHLAND CARD

The Southland Sailing Club has a pair of yacht races scheduled for the July 4th celebration at 1:30 o'clock. Both races will be over the inside course of Balboa Bay.

Boats of all sizes are eligible for the first junior race. Handicaps will be given according to the San Diego rules. The second race is open to all boats of the Marion class.

THE HEAD "WEIGHTER"

BY FEG MURRAY

Among America's Olympians of 1924 will be found a modest, unassuming youth who answers to the name of "Tiny" Hartranft, and who is doped to win fifteen or twenty points for the United States in the weight-throwing events. They call him "Tiny" because he is 6 feet 3 inches tall and weighs 200 pounds, and they count on him for at least a first and a second place in the games, because he has put the shot and thrown the discus farther than any man living.

Tiny is a student at Stanford University. Accounts came out of the west off and on through the spring of a blonde giant who put the shot 50ft. 11½in. and threw the discus 154ft. 4½in., but the East didn't pay much attention to these records until the I.C.A.A.A.A. games at the Harvard stadium. There Tiny proceeded to break records right and left, defeating the renowned Hills of Princeton in the shotput with a heave of 49ft. 5⅞in. and winning the discus with a throw of 155ft. 8in. The latter mark, a new world's record, was not allowed, however, because it was possibly aided by the wind.

Hartranft developed suddenly in 1922 from a mediocre weight man to one of the best in world through the coaching of the country's youngest track coach, "Dink" Templeton. In spite of his size, he has run 100 yards in 10 seconds in college dual meets, and it is his speed, as much as his form and strength, that enables him to achieve such remarkable distances with the shot and discus.

[Copyright, 1924, Associated Editors, Inc.]

OBSERVATIONS

BY BILL HENRY

They're going to have to get the pulmotor out for the benefit of Jack Dempsey if somebody doesn't dig up some good heavyweight prospects pretty soon. The heavyweight situation is so bad that pretty soon Jack will have to get busy and develop some rivals himself. The present crop of heavyweights either can't fight or won't, and it looks as though they are going to leave it strictly up to Mr. Dempsey to develop his own victims. Nobody else seems to give a whoop whether Dempsey ever fights or not, and Jack is going to have to go into the heavyweight-breeding business in self-defense.

When a prominent New York sporting writer who has been extremely close to Dempsey and Kearns sprang the idea a few months ago of getting up a heavyweight tournament with a view to developing three heavies worth taking over to Europe and pitting them against the best over there, a whole lot of people had more than a suspicion that Dempsey and Kearns were behind the proposition. Nothing would be more natural.

The scheme fell through because apparently there wasn't any such animal as a good young heavyweight prospect, but sooner or later one of 'em will be dug up and then you will see the frantic excitement to sign him up against Dempsey. With Dempsey in existence nobody will pay a dime to see any other heavyweight fight, and the only way a heavy can get enough money to make fighting worth while is to fight the champion. Fight the champ and the money-making days are over. So where is he?

* * *

If Dempsey expects to be able to draw down a huge sum of money every time he fights, his opponent must be carefully "built up" in the public estimation until a good percentage of the prospective spectators really think he has a chance. This is a mighty difficult job with a bunch of hams like the present-day crop of heavies. And yet, the fact that is can be accomplished is shown by the enormous gates that greeted some of the terrible battlers who were fanned to sleep by the champ in a few seconds of battling.

If Dempsey would wander around taking on all comers, just as John L. Sullivan and most of the old-timers did, there would spring up challengers all over the country. Most of them would be rotten but some hidden wonder might be located who would really prove capable of giving the title holder a real fight. If it could be done, it would be worth the effort. If it couldn't be done, nobody would be the worse off for it.

* * *

A lot of people seem to have been worrying for fear America is going to get murdered—or rather, drowned—in the Olympic swimming meet. Such people should be reassured. We might possibly be nosed out and we will undoubtedly get some red-hot competition, but we won't be left in the lurch completely. Sweden and Australia are the two leading rivals for the Olympic swimming honors.

Fortunately for us, Sweden and Australia will probably be busy cutting each other's throats in the long races while we are cleaning up in the sprints. It doesn't seem possible that we can lose either the 100 or 200-meter events and Johnny Weissmuller is going to be awfully hard to lick in the 400 and 800 meters, despite the ability of Borg of Sweden and Charlton and Beaurepaire of Australia. The Swedes will shine in the diving.

* * *

It is noted with interest that Charley Paddock is reported as having been handicapped in training over at Paris because he was saving his long spiked shoes for the actual races. This may not mean much to a lot of people, but it does mean something to Charley for it shows that he hasn't forgotten a lesson he learned in the 1920 Olympics at Antwerp.

At Antwerp, Paddock won the 100 meters by a whisker from his old rival, Morris Kirksey, but when Paddock was nosed out by Allan Woodring, a rank outsider, in the furlong, everyone lifted their eyebrows and asked "How come?" Charley explained it on his return by telling how the coaches, in passing out the shoes, thoughtfully provided Woodring, a special pet, with a pair having long spikes, while Paddock was given some of the short variety. The track was sloppy the day of the furlong finals and Woodring beat Charley by an eyelash in slow time. Evidently Charley isn't going to let anybody do that to him again.

ROYALTY WILL SEE OLYMPICS

(Continued from First Page)

morrow the Americans will meet the British and on Sunday the Argentinians. This latter match is expected to afford a more exciting exhibition of horsemanship than has ever been seen on the continent of Europe. At the match yesterday between the United States and Spain, at the fashionable Saint Cloud Country Club, there was some excellent riding on the part of the defeated Spanish team.

KIWANIS CLUB TENNIS CHALLENGE ACCEPTED

[EXCLUSIVE DISPATCH]

HUNTINGTON PARK, July 2.—Accepting the challenge from the Bell Kiwanis Club to a game of tennis on the local courts, the tennis players of the Huntington Park club met the Bell Kiwanians in their first game, which resulted in Mack Brawley, president of the local club, defeating Ray Chesley, president of the Bell club, by 6-1 and 6-3. Al Foulke defeated Downing of Bell, 6-3 and 6-3. In the doubles Chesley and Downing of Bell were defeated by Brawley and Colegrove, 6-4, 6-2 and 8-6. The winners have accepted an invitation to play at Bell within the next ten days.

Tex Rickard's new sports arena in New York City will occupy a block on Eighth avenue between Forty-ninth and Fiftieth streets. The site occupies ground measuring 200 by 475 feet. The building will include a mammoth swimming pool for summer, which will be used in winter for ice sports. Horse shows, automobile shows, circuses and other sports events will be put on. It will have a seating capacity of 25,000.

Tolley Wins French Open Golf Crown

[BY CABLE AND ASSOCIATED PRESS]

LA BOULE (France) July 2.—Cyril Tolley, star British amateur golfer, won the French open championship decided here today, with a total of 290 for the seventy-two holes of medal play. Walter Hagen, the American professional, holder of the British open championship, finished second with a total of 293.

Tolley's cards for the four rounds were 73-73-71 and 73. Hagen, less consistent, was most brilliant at the finish. After rounds of 75 and 72 yesterday, he fell off in this morning's round and took a 77. This afternoon he pulled out of the ruck with a 69 for the last eighteen holes, the low record mark for the tournament.

WILL DEDICATE GOLF COURSE

(Continued from First Page)

Wright, E. R. Armstrong and E. H. Mahler at Pasadena yesterday. Match play against par is programmed for Pasadena members tomorrow.

HOLLYWOOD

Plying off a tie for second place in the sweepstakes of the Women's Auxiliary, held last week, Mrs. James Horan defeated Mrs. Ike Wentworth by two strokes yesterday at the Hollywood Country Club.

Dr. Speicher won a second flight match in the club championship yesterday by defeating C. O. Herberts 2 and 1. Speicher had a 79 and Herberts an 81. A flag tournament will supply holiday competition for Hollywood golfers tomorrow.

OAKMONT

Oakmont's course is improving with age, according to Professional Elmer Holland. The greens are in particularly fine shape, and a large crowd of players is expected to try them out in the July Fourth sweepstakes tomorrow.

PRO MEETING

The regular meeting of the Southern California Professional Golfers' Association will be held Monday evening at Spaldings, according to word received from President Jack Malley yesterday. Final plans for the Southern California Open Championships, which starts the 20th inst. at the Los Angeles Country Club, will be discussed.

Oak Crest Nine Squad Subdued by Lumbermen

THE HOLLYWOOD TWILIGHT LEAGUE

	Won.	Lost.	P.c.
George L. Eastman & Co.	5	1	.800
The Hartwell Bath and Duer	4	2	.700
W. J. Peet & Co.	3	3	.625
Taft Realty Company	3	3	.625
Lounsberry & Harris	3	4	.500
Willis & Woodwell	3	4	.500
Charles Nicholson	4	5	.444
Hollywood Ice Cream Company	4	5	.444
Hartwell's Eastern Indians	3	5	.375
Hollywood Postoffice	2	5	.286

TODAY'S GAME

Clarke Nicholson vs. the Motion Picture Players' Association.

F. A. Hartwell's Oak Crest Indians lost another tough game last night in the Hollywood Twilight League to the Lounsberry and Harris Lumber Company by a score of 4-3.

It was a tough game for the Hartwells to lose, as the lumberjacks did not earn a run. In the first inning after two were down Stalcup and Bennett made errors and after they threw the ball away, two hits brought four runs across the plate. After the first inning the Lounsberry and Harris nine were never in danger of scoring.

Both Payne and Shubin pitched good ball, the former having the best of the pitchers' battle. The game was played in fifty-five minutes. This is the second time that Hartwell's baseball nine has played a game in less than one hour.

The hitting of Stalcup and Larson for the losers and the pitching of Shubin were the features of the game.

The Twilight League baseball fans will have the opportunity to see the Clarke and Nicholson team in action this afternoon when they meet the Motion-Picture Players' Association in an independent game. This is the first game for the Realtors and all teams are anxious to see just how good they are. Score:

HARTWELL'S INDIA'S	AB	R	H	O	A
Geraughty,cf	4	0	0	2	0
Bennett,lb	4	0	1	9	0
Stall,2b	3	1	1	1	3
Staleup,ss	3	0	1	3	0
Olsen,c	3	0	0	6	0
Stevenson,rf	3	1	0	0	0
Larson,lf	3	1	0	0	0
Hansen,3b	3	0	0	2	2
Payne,p	3	0	0	0	2
Totals	30	3	7	23	7

LOUNSBERRY & HA'S	AB	R	H	O	A
Trott,s	4	1	2	2	0
Freund,rf	4	1	1	0	0
Butter,c	4	1	0	4	1
Bonage,1b	3	1	0	6	1
Shubin,p	3	0	0	0	4
Daley,3b	3	1	1	1	1
Hendri's,2b	3	0	1	0	0
Kilby,lf	3	0	0	0	0
Cain,ss	3	0	0	1	0
Totals	27	4	4	21	8

SCORE BY INNINGS

	1	2	3	4	5	6	7	
Hartwell's Indians	1	0	0	0	1	0	1	—3
Base hits	2	0	0	1	1	0	3	—7
Lounsberry & Harris	0	0	0	0	0	2	2	—4
Base hits	2	1	0	0	0	1	0	—4

SUMMARY

Errors—Bennett, Staleup, Trott, Bonage, Hendricks. Struck out—By Shubin, 4; Payne, 7. Stolen bases—Stall, Staleup, Trott. Time of game—55m. Umpires—Bazly and Nelson.

GEORGE C. CALAN WINS WITH FOILS

[BY CABLE AND ASSOCIATED PRESS]

PARIS, July 2. — George C. Calan, United States Navy, and Larraso of Argentine, today won their way into the third round of the semifinals in the individual foils of the Olympic fencing championship.

Both American entrants, Miss Adelaine Gehrig and Mrs. C. H. Harper of New York, were eliminated from the women's fencing competition of the Olympic Games.

Because the Royal English Henley regatta and the Olympic festival occur so closely together the entries for the Thames events are reported much below the average, and it is said that there will be no foreign entries for the Grand Challenge Cup, the eight-oared contest. The finals for the Grand Challenge Cup will be rowed July 5. Heats for the Olympic event will start July 10. It is stated that Mellon, the Oxford stroke, was named pace setter of the Leander eight, but if the crew should win the eights race and thus qualify for the trip to Paris Mellon, an American, would be ineligible.

COMES DIRECT FROM FLAT BUSH

Here's Frankie Pitcher of Brooklyn, who faces Johnny Adams in main event at Hollywood American Legion Stadium tomorrow night.

Adams Ready to Touch Off the Fireworks

Manager Si Masters of the Hollywood American Legion arena, announced last night that the regular weekly boxing show will be staged as usual tomorrow night.

Johnny Adams, one of the principals in the main event at the Hollywood American Legion boxing show, always did have a reputation for being kind hearted and he is living up to it by storing up all kinds of fireworks for the benefit of Frankie Pitcher, a newcomer from the East, who is the other principal. Frankie has not had time to get settled in our fair city as yet, so Johnny is going to help him celebrate July Fourth in a suitable manner.

In the semi-wind-up, Tommy Carter and Johnny Drew will trade the leather for the space of four rounds. Drew is also from the frifild east, and has a good record in that section of these United States. Matchmaker Tom Kennedy has seen Drew in action and says his speed and endurance should make him a winner in the four-round game.

The special event is being taken care of by Jimmy Lanning and Solly Seaman. Both ends of this event are lightweights who know what to do and when to do it, so it is freely predicted that the fracas will be worth watching. The rest of the card:

Kid Williams vs. Jack Herrick, 160 pounds.

Billy Ryan vs. Young Nino, 118 pounds.

Young Sperling vs. Toby Montoya, 122 pounds.

Johnny Welch vs. Joe Banda, 130 pounds.

BERKELEY STAR DOWNS BRITON

(Continued from First Page)

but they were then well beaten, Raymond and Spence gaining the set and match, 6-3.

Three pairs reached the semifinal in this event. R. N. Williams and William Washburn beat S. C. Kingsley and J. C. Mastermann, 6-1, 6-4, 6-4, not being seriously extended. It was the greater pace and all-around tactical ability of the Americans that proved the decisive factor. They now have to meet the holders, R. Lycett and L. A. Godfree, who beat M. M. Alonso and L. M. Alonso by 6-4, 6-4, 9-7.

YANKEES TRIUMPH

In the lower half America was represented in the semifinal by Vincent Richards and F. T. Hunter, who dropped a set to the third pair of Great Britain internationals, Max Woosnam and J. D. P. Wheatley.

The first set went to America easily, 6-3. They, like the South Africans, recovered from 2-5 to win the second set by 7-5. So far Hunter has been the prominent figure, but he eased up, and Woosnam and Wheatley came into their own and volleyed decisively winning the third set, 6-3. In the fourth set Richards justified the title of one of the first volleyers in the world and ran the tide in favor of America, who won the fourth and deciding set by 6-4.

Egypt has entered the road and track bicycle races of the Olympic Games.

CLIFF BERGERE LATE ENTRANT

Duray's Conqueror to Race at Culver City

Qualifying Trials for 100-Mile Grind Held

Track Record is Equaled by New Speed Demon

Cliff Bergere, conqueror of Leon Duray in the recent dirt track race at Bakersfield, entered the July 4 Independence Sweepstakes on the Culver City Speedway late yesterday and finished first in the qualifying trials with a tremendous burst of speed in his big Miller No. 9, that equaled the track record of 46.2s. Bergere's entry was the sensation of the day, and many regarded him as a favorite to win the 100-mile grind over the one-mile dirt track on Friday.

After he finished his qualifying lap, Bergere declared that he will smash Babe Stapp's official track record in his first lap Friday.

A thrilling death grapple for supremacy now looms between Bergere, Fred Frame and Steve Elmore, who made the fastest qualifying times yesterday. Elmore, winner of the Decoration Day race at San Luis Obispo, rambled around the wide curves and down the long straightaways at a fast clip, making a lap in 47s. He was at the wheel of his Miller No. 4. Frame's time was 46.3 seconds.

Yesterday marked the first appearance on the Culver City track of both Bergere and Elmore.

John Kay drove his Edmiller Special into a place among the sixteen which will start in Friday's race. Kay was attempting a comeback after an absence of more than ten years from the track. Floyd Roberts made fast qualifying time in an Essex No. 47.

A surprising number of cars turned out for the qualifying trials. Where only thirty-five had entered before yesterday, more than fifty were on hand to make an attempt to qualify. Many of these had never been seen on local tracks and they came out in all kinds of cars. Some qualified and some did not, but those who failed announced that they would enter the ten-mile handicap race.

Babe Stapp, Eddie Winfield, Eddie Myers, Earl Myers, Jack Petticord and Leigh Green, whose cars were not ready yesterday, will be given a chance to qualify this morning and will move into the places of those whose time they better.

The winner of the 100-mile race will be given $300 in cash and the Green Mill trophy, which is to be presented by Ora Carewe, film beauty. Marguerite De la Motte, also a film star, will act as honorary started.

The following have qualified:

Car and Driver—	Time
Ford Special, Eddie Seward	46.3
Ford Special, H. Beal	46.3
Miller, Steve Elmore	47
Pabst Special, Alex Pabst	54
Miller, Paul Bergere	46.2
Little Boy Special, Fred Frame	46.3
Willys Knight, R. K. Hamilton	54
Glendale Special, Fay Evans	50.3
Chevrolet Special, E. Black	52
Ford Special, Barney Kom	54
Edmiller Special, John Kay	50.3
Chevrolet Special, E. R. Jones	53
Hudson, J. R. Raymond	54
Essex, Floyd Roberts	50
Tucker Special, Charles Davidson	54.3
Racine Special, Vernon Potter	53
Grilletta Special, Leo Grilletta	52

Al Miller and Rossi Mix in Duel on Mound

A battle between two of the classiest portsiders in Southern California's semipro ranks will be staged at the Shell Oil Park Sunday afternoon when that squad tackles the fast-stepping Hammond Lumber Company aggregation in one of the feature struggles of the Independent ball league schedule.

Al Miller, who formerly worked for the Vernon club, is billed to go on the mound for the Hammonds, while Rossi will pitch for the ollers. At the present time the teams are tied for first place in the loop with seven wins and two defeats.

Larry Arnold's Sawtelle squad, which is out of first place for the first time since the loop started play, meets the Palms-Culver City nine at Sawtelle in the second game of the afternoon. The latter squad lost a tough-luck argument to Ventura Sunday, 3 to 2.

The third game in the Independent League will be played at Ventura, where that squad will meet the Belvedere Gardens team. The latter outfit is now in third place, one game behind Sawtelle.

BELMAR WINNER OF BIG FEATURE RACE

[BY A. P. NIGHT WIRE]

NORTH RANDALL (O.) July 2. Belmar, owned by Taylor and Bowman, Memphis, Tenn., won the Ohio purse $5000 feature of today's grand circuit card here in straight heats. Marmaduke was second and Trumpet third. Best time 2:06 1-3.

ZBYSZKO ONCE WRESTLED FOR HIS LIFE AND WON

When Stanislaus Zbyszko faces Yussif Hussane across the mat at the Philharmonic Auditorium, next Wednesday night, the Turk's looks may remind him of the time, a few years ago, when he wrestled for the most valuable purse of all his eventful career—his life.

Just after the overthrow of the Imperial Russian government, Zbyszko was in Russia and being a Pole was thrown into prison on general principles. While in prison it was learned by the Bolsheviki who their prisoner was, and the nights being very dull, the Bolsheviki officer put on a wrestling show for the benefit and edification of his soldiers.

By way of making things interesting he announced that all the losers would be shot in the morning. For the giant Pole, he picked an equally giant Russian wrestler, selected a referee, gave the men all night and told them to go to it.

Through two long hours the men grappled. Life was as sweet to one as the other, and the Russian officer was good for his promise. Zbyszko had not been wrestling, and was not in training and says he still remembers the feeling of exhaustion that began to come upon him.

Finally, with both men's muscles aching and tired, with their breath coming in painful gasps, Zbyszko hooked his arm through his opponent's, and, with a terrific lunge, put his man on the mat with force enough to knock him unconscious. The Russian was executed in the morning. Zbyszko heard the shots.

Later, he was released and escaped into Austria, and thence to Paris. Wednesday night, he wrestles Hussane for a big purse, but that hazy bout in the Russian prison camp had the biggest prize at stake.

Other bouts are: Jim Londos and Emil Maupa, Grecian and French champions, and Sonza Kozak (not a new drink) and Ali Ben Ali, of Armenia and Turkey. Ali is going to perpetrate another Armenian massacre, he says.

MULLEN & BLUETT
BROADWAY at SIXTH
Hollywood Blvd. at Vine
Will be CLOSED all day FRIDAY and SATURDAY JULY 4th and 5th

BASEBALL WASHINGTON PARK
TODAY—2:30 P.M.
SACRAMENTO VS. VERNON
FOR RESERVATIONS CALL ATlantic 9883.

RAINY WEATHER HALTS TRAINING

(Continued from First Page)

Faracy, Illinois A. C., third, 2m. 38s.

Duke Kahanamokp, Los Angeles A. C., disappointed his followers by taking 2m. 31s., the same as his brother, Sam Kahanamoku. Richard Howell, Northwestern University, was last, 2m. 33s.

Paul Wyatt, Uniontown Y.M.C.A., defeated Charles Pung, Hawaii, for the right to third place in the 100 meters backstroke, while in the women's 100 meters backstroke, Florence Chambers, San Diego, beat Mrs. Francis Schroth, San Francisco, for third.

Athletics and their value will be one of the important topics discussed by the department of physical and health education of the National Education Association at the annual convention in Washington, D. C., June 29 to July 4.

Westlake Park
BOATING · CANOEING
Luncheon Outdoors
10:30 A.M. to 10:30 P.M.

"I. Longo"
Men's Tailor
Now located at SUITE 613 BANK OF ITALY BLDG.

The report of the Aston soccer football club of England the season just closed gives a light on the receipts of a class team. The club made a of $16,765 on the season, and balance in the treasury was 730. The gate receipts amo to $279,815, of which $46,16 deducted for entertainment Players' wages, bonus bene transfers of players cost $1

Walk-Over
Summer Calls
Two-tone Sport and White Oxfords for Men
Ideal for Fourth of July or "any old time." Like all Walk-Overs, these out-door shoes are smartly designed, made of splendid materials and fit to perfection.
Smart, standardized quality in "good feeling Walk-Overs"
$7.50 to $10.00
Splendid selection of Men's Novelty and Plain Hose
60c to $1.25
Jessee's Walk-Over Shops
618 S. Broadway
359 S. Spring St.
359 So. Spring St. Store Open Saturday Evenings Until 9 p.m.

...N & BLUETT
...DWAY at SIXTH
...Blvd. at Vine
Will be CLOSED all day FRIDAY and SATURDAY 4th and 5th

Fresh!
KLEMTNER'S MARINE CAFE is the favorite of those who know and appreciate fresh fish, well prepared.
Every other item is as carefully selected. In fact, when you order any dish, you are sure of choice food, tastily prepared and served.
The club lunch has proved popular — You'll like it!
60c
Businessmen's ... lunch 45c 7 Course Dinner.. $1.25
...'s Marine Cafe'
...St. between 6th and 7th

WASHINGTON PARK
...AY—3:30 P.M.
...TO VS. VERNON
...CALL ATlantic 9082.

Westlake Park
Boating · Canoeing
Luncheon Outdoors
10:30 A.M. to 10:30 P.M.

"I. Longo"
Men's Tailor
Now located at SUITE 512-513 BANK OF ITALY BLDG.

The report of the Aston Villa soccer football club of England for the season just closed gives a side light on the receipts of a first-class team. The club made a profit of $16,765 on the season, and the balance in the treasury was $14...780. The gate receipts amounted to $279,815, of which $40,185 was deducted for entertainment tax. Players' wages, bonus benefits and transfers of players cost $72,...

Fournier Smashes Out Eighteenth Homer—Now on Ruth's Heels

DODGERS DENT MUGGSY'S MEN

Brooklyn Shakes Off the Jinx of New York

Fournier Batters Out His Eighteenth Homer

Pirates Defeat Cardinals by Cooper Route

[BY A. P. NIGHT WIRE]

NEW YORK, July 2.—Dazzy Vance held the Giants to five hits today and broke the New York ... over Brooklyn with a 4-to-1 victory. Fournier made his eighteenth home run. The score:

[illegible]

BUMP CARDS

ST. LOUIS, July 2.—The Cardinals were helpless before Southpaw Wilbur Cooper today and lost to the Pittsburg Pirates in the final game of the series, 3 to 2.

[illegible]

BIFF BRAVES

BOSTON, July 2.—Behind Carlson's excellent pitching, Philadelphia defeated Boston, 3 to 1, to move up into sixth place.

[illegible]

CRASH CINCY

CHICAGO, July 2. — Rixey of Cincinnati was knocked out of the box in the first inning today, Chicago scoring six runs on four hits, two walks, an error and two stolen bases. Jakie May thereafter pitched effective ball. Chicago won, 7 to 5. Score:

[illegible]

UPSON ENTERS THIRD ROUND

[BY A. P. NIGHT WIRE]

TORONTO (Ont.) July 2. Lauron Upson of the University of California, the only American in the Canadian amateur golf championship tourney, won his second-round match today after a spirited struggle with W. McLuckie of Kanawaki. The match ended at the thirty-eighth hole. Other winners were Seymour Lyon of Lambton, C. B. Grier of Mount Bruno, Frank Thompson of Missauga, C. C. Fraser of Kanawaki, Hose Somerville of London, Norman Scott of Royal Montreal and F. C. Hobitsel of Sarnia.

SOLONS GOING AT GREAT CLIP

Washington Deals Zeros to Boston Red Sox

Browns Spoil Cleveland's Winning Streak

Yanks and Mackmen Each Grab a Contest

[BY A. P. NIGHT WIRE]

WASHINGTON, July 2.—Washington made it five out of six by taking the final of the series from Boston today, 5 to 0. The score:

[illegible]

BROWNS WIN

CLEVELAND, July 2.—St. Louis interrupted Cleveland's winning streak today by winning, 6 to 4. Score:

[illegible]

CHICAGO LOSES

DETROIT (Mich.) July 2.—Whitehill and Connally fought a pitchers' battle here today, Detroit winning, 2 to 1, from Chicago. The score:

[illegible]

TEAMS SPLIT

PHILADELPHIA, July 2.—The Yankees split a double-header with the Mackmen today, losing the first 9 to 8 and winning the second, 10 to 1. The scores:

First game:

[illegible]

Second game:

[illegible]

SOLONS WRECK VERNON TIGERS

(Continued from First Page)

with the announcement that time had been called just before the play started. After much wrangling between Pick and Becker, Pick subsided just when Joe was about to kick him out of the pastime. Siglin and Mollwitz again tried to work the double steal, but Hannah trapped Siglin off third to end the inning.

TIGERS GET PAIR

Vernon got a pair in its half of the first on singles by Kimmick and Blakesley, a walk to Hannah, and Rod Murphy's double to right with the bases full. Hannah was caught at the plate trying to score on Murphy's two-base wallop.

Sacramento got one off Vines in the second, three more in the third and a cluster of five in the fourth. Claude Rohwer's home run over the left-field fence with two men on accounted for three of the five in the Solon's big inning.

Rohwer had a perfect day at bat, getting a single, double and a home run in three times up and drove in four runs. The Sacramento third-sacker retired with an injured leg in the last of the fifth, Hemingway shifting from short to third and "Cooey" McGinnis filling in at short for the remainder of the contest.

At the close of the game Howard Lorenz, secretary of the Vernon club, announced that Saturday, July 12, had been set aside as Chadbourne Day, in honor of the veteran Bengal outfielder, Chet Chadbourne. Chadbourne has been in organized baseball for twenty years and is the oldest man in the Coast League. He has been with the Vernon club for eight years and President Ed Maier decided to have a Chadbourne Day to show his appreciation for Chad's consistent good work for the Tigers.

Score:

[illegible]

TODAY IN COAST LEAGUE CIRCLES

[illegible]

Oakland, Cal., promotes a threefold recreation program for children, adults and employees of big industrial concerns. The recreation department has charge of all playgrounds and community centers as well as big recreation camps. Baseball, tennis, rowing, all sorts of games, with balls, pageants, May day festivals, golf and general sports are supervised.

WE have it! The new Goodyear Pneumatic Cushion Truck Tire. The only hollow-center cushion with a solid steel base—Goodyear patented. Easy to apply. Eliminates separation troubles. Rides like a pneumatic and wears like a solid. Remember—it's Goodyear.
Truck Tire Service Company,
... and Santa Monica Blvd.
GOODYEAR

Semi-soft collars in the NEW E&W COLLAR PACKET for $1
... Distributing Branch ... Los Angeles

WILL HOLD CHADBOURNE DAY

Honor Veteran Vernon Player July 12

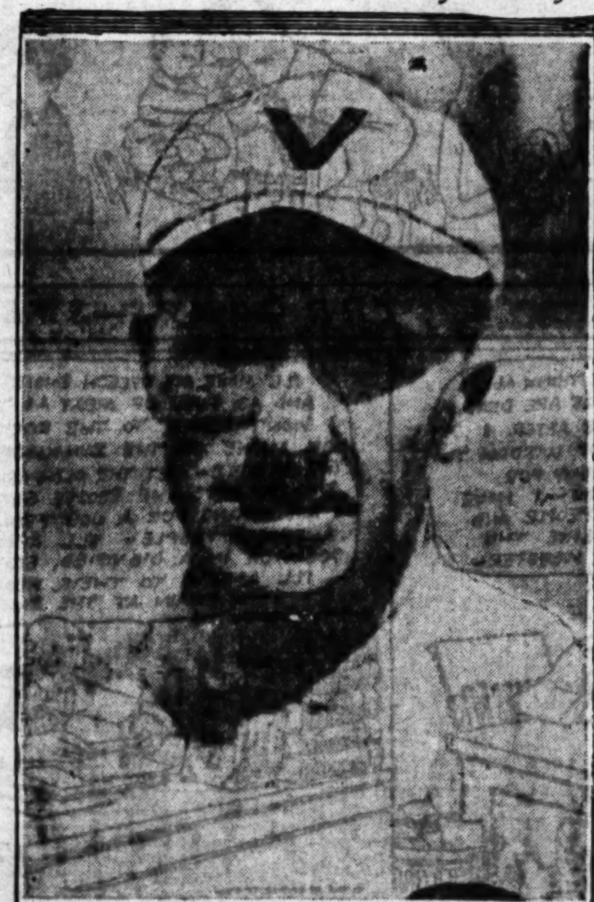

The Old Boy Himself

CHET CHADBOURNE, veteran and dependable Vernon outfielder, will be honored at Washington Park July 12, a week from Saturday, which has been set aside as "Chadbourne Day," according to an announcement made yesterday by Secretary Howard Lorenz of the Bengals.

Chadbourne, rated as the best flychaser in Harry A. Williams's loop, has been with Vernon for the past eight years and President Ed Maier of the Tigers decided that a Chadbourne Day should be held to show his appreciation of Chad's faithful work with the Tigers. Chadbourne has been in organized baseball for the past twenty years and is one of the oldest players in the Pacific Coast League.

SUDS TRIP ANGELS

[BY A. P. NIGHT WIRE]

SEATTLE, July 2.—Although losing his game 4 to 3 to Seattle here today, Charley Root, Los Angeles right hander, did the hero act in the seventh inning after he had filled the bases, fanning Lane, Brady and Welsh in succession, retiring the side without allowing a run in that inning. The score:

[illegible]

BEES FELL OAKS

[BY A. P. NIGHT WIRE]

OAKLAND, July 2.—McCabe went into the pitcher's box for Oakland in the ninth today and sent two balls in the direction of the plate before he was removed. O'Doul followed him. O'Doul pitched one ball. It hit Lafayette and forced in a run. Singleton finished the game, which Salt Lake won 5 to 4 after ten innings. The score:

[illegible]

DUCKS BEAT SEALS

[BY A. P. NIGHT WIRE]

PORTLAND (Or.) July 2.—Portland beat San Francisco in the opening game today, 10 to 2. Max Rachac for the Beavers was almost unhittable in the pinches, while Lefty Williams, another youngster named Henion and Hunky Schorr were all equally vulnerable to the Portland attack. The score:

[illegible]

DAVE SHADE WILL TRAIN AT LYCEUM

Dave Shade, who meets Bert Colima in the main event at Jack Doyle's Vernon arena next Tuesday night, arrived in town yesterday and is staying at the Barbara Hotel. Shade yesterday afternoon began his workouts at Dick Donald's Lyceum gymnasium and will continue to train there until next Monday.

Standings

PACIFIC COAST LEAGUE

	W.	L.	P.c.		W.	L.	P.c.
S. Francisco	50	35	.588	Sacramento	42	43	.494
Seattle	46	39	.541	Oakland	46	47	.495
Salt Lake	43	42	.506	Portland	39	46	.459
Vernon	44	43	.506	Los Angeles	39	48	.448

Yesterday's Results

Sacramento, 13; Vernon, 5.
Portland, 10; San Francisco, 2.
Seattle, 4; Los Angeles, 3.
Salt Lake, 5; Oakland, 4.

NATIONAL LEAGUE

	W.	L.	P.c.		W.	L.	P.c.
New York	45	23	.662	Cincinnati	34	37	.479
Chicago	39	26	.600	Boston	27	38	.415
Brooklyn	36	30	.545	Philadelphia	27	38	.415
Pittsburg	34	31	.523	St. Louis	25	43	.368

Yesterday's Results

Brooklyn, 4; New York, 1.
Philadelphia, 3; Boston, 1.
Chicago, 7; Cincinnati, 5.
Pittsburg, 3; St. Louis, 2.

AMERICAN LEAGUE

	W.	L.	P.c.		W.	L.	P.c.
Washington	41	29	.586	St. Louis	32	33	.492
Detroit	39	32	.549	Chicago	32	34	.485
New York	36	30	.545	Boston	32	35	.478
Cleveland	33	34	.493	Philadelphia	24	43	.358

Yesterday's Results

New York, 8-10; Philadelphia, 9-1.
St. Louis, 6; Cleveland, 4.
Detroit, 2; Chicago, 1.
Washington, 5; Boston, 0.

AMERICAN ASSOCIATION

	W.	L.	P.c.		W.	L.	P.c.
Louisville	41	27	.603	Toledo	31	33	.492
Indianapolis	39	29	.574	Minneapolis	32	38	.457
St. Paul	40	33	.548	Kansas City	32	38	.457
Columbus	34	37	.479	Milwaukee	29	40	.420

Yesterday's Results

Minneapolis, 7; Milwaukee, 1.
Louisville, 11; Columbus, 2.
Kansas City, 6; St. Paul, 4.
Toledo, at Indianapolis, rain.

THREE EYE LEAGUE

	W.	L.	P.c.		W.	L.	P.c.
Bloomington	32	27	.542	Decatur	30	30	.500
Terre Haute	34	29	.540	Peoria	30	30	.500
Evansville	31	29	.517	Danville	22	34	.393

Yesterday's Results

Terre Haute, 8; Evansville, 0.
Decatur, 3; Danville, 1.
Peoria, 11; Bloomington, 10.

MISSISSIPPI VALLEY LEAGUE

	W.	L.	P.c.		W.	L.	P.c.
Waterloo	42	17	.712	Rock Island	28	30	.483
Dubuque	35	22	.614	Ottumwa	25	29	.463
Cedar Rapids	29	27	.518	Moline	22	36	.379
Burlington	29	29	.500	Marshalltown	18	38	.321

Yesterday's Results

Waterloo, 3; Marshalltown, 1.
Dubuque, 3; Moline, 1.
Cedar Rapids, 6; Rock Island, 4.
Burlington, 7; Ottumwa, 6.

INTERNATIONAL LEAGUE

Rochester, 6; Buffalo, 5.
Syracuse, 6; Toronto, 3.
Newark, 9; Reading, 6.
Baltimore, 4-5; Jersey City, 3-1.

WESTERN LEAGUE

Denver, 7; Lincoln, 3.
Oklahoma City, 5; Tulsa, 4.
Omaha, 3; Des Moines, 1.
St. Joseph, 8; Wichita, 2.

SOUTHERN ASSOCIATION

New Orleans, 1-6; Mobile, 0-3.
Birmingham, 6; Atlanta, 5.
Memphis, 3; Chattanooga, 2.
Little Rock, 10; Nashville, 7.

TEXAS LEAGUE

Dallas, 9; Galveston, 5.
Fort Worth, 11; Beaumont, 3.
San Antonio, 9; Wichita Falls, 6.
Shreveport, 7; Houston, 5.

MICHIGAN-ONTARIO LEAGUE

Hamilton, 3-4; Saginaw, 4-14.
Grand Rapids, 11; Kalamazoo, 6.
London, 3-1; Bay City, 0-4.
Flint, 4; Muskegon, 1.

Sash and Door Diamond Crew Annexes Game

The Hollywood Sash and Door baseball nine defeated The Willard and Woodhull sluggers Tuesday in the Hollywood Twilight League by a score of 5-1. Manager Dale Butler led the attack with three clean blows, one being a double. The game was a good contest to watch, and if not for the five errors made by Swecker and Wright the Hollywood Sash and Door would only have made two runs.

Bill Berry, star pitcher of the Sash and Door, pitched a good game, striking out eight and only allowing five hits. Bill just returned from his honeymoon and it might be on account of this that he came through as he did.

[illegible]

SUMMARY

Errors—Swecker, 2; Stevens, Wright, 2. Struck out—By Berry, 8; Phoenix, 3. Bases on balls—Off Berry, 1; Phoenix, 3. Two-base hit—Butler. Time of game—1h. 25m. Umpire—Nelson.

STRIBLING, GREB BOUT POSTPONED

July Fourth Ring Battle Indefinitely Off Because of Smallpox Epidemic

[EXCLUSIVE DISPATCH]

CHICAGO, July 2.—Owing to a smallpox epidemic in Michigan, especially in those towns adjacent to Indiana, the fight between Young Stribling and Harry Greb, scheduled to be held at Michigan City, Ind., Friday afternoon, July 4, has been postponed indefinitely on the order of Mayor F. C. Dall of Michigan City.

Mayor Dall wrote officials of the Arena Boxing and Athletic Club, stating the conditions and saying that he deemed it advisable to postpone the show until the quarantine is lifted from certain towns near Michigan City.

A meeting of Harry Greb and Young Stribling will be held tomorrow and a definite date settled upon for staging the contest.

LEADERS IN COAST LEAGUE

LEADING BATTERS

	G.	AB.	H.	P.c.
Lewis, Salt Lake	73	293	124	.423
Ellison, San Francisco	85	342	140	.410
Lindimore, Salt Lake	87	291	115	.395
Frederick, Salt Lake	81	369	139	.380
Koehler, Sacramento	60	180	68	.378

HOME RUNS

Lewis, Salt Lake	21
Frederick, Salt Lake	21
Ellison, San Francisco	18
Brazil, Portland	14
Sheehan, Salt Lake	14
Arlett, Oakland	14

PITCHERS

	W.	L.	P.c.
Mitchell, San Francisco	13	3	.813
Penner, Vernon	15	5	.750
Gregg, Seattle	12	4	.750
Shellenback, Vernon	10	4	.714
Crandall, Los Angeles	8	4	.667

(Compiled by Leo Moriarty.)

The quartet of Stanford tennis players, namely Overfelt, Mertz, Kinckley and DeRock, are scheduled to arrive in Sydney July 12. After a series of seven engagements in Sydney, Melbourne and Adelaide they are due to return October 1.

for Comfort
In the Locker Room
At the leading clubs, after the game, there's where Lastlong is noticeable as part of the wardrobe of particular men. Lastlong does its part to keep the active man cool and comfortable because the fine, elastic knitted fabric absorbs perspiration and ventilates the body—it's loose-fitting, too.

Most experts in the knit goods business, men who know merchandise, admit that Lastlong is made of the best, flat-knit, featherweight cotton fabric produced in the U.S.A.
Lastlong can be had in short sleeves, or sleeveless three-quarter leg; athletic style suits; athletic shirts and drawers for men; boy's athletic suits. Popular prices.
If your dealer doesn't have Lastlong ask him to order some from his wholesaler.
LASTLONG UNDERWEAR COMPANY
349 Broadway, N. Y.
LASTLONG
FEATHERWEIGHT · FLAT-KNIT
UNION SUITS

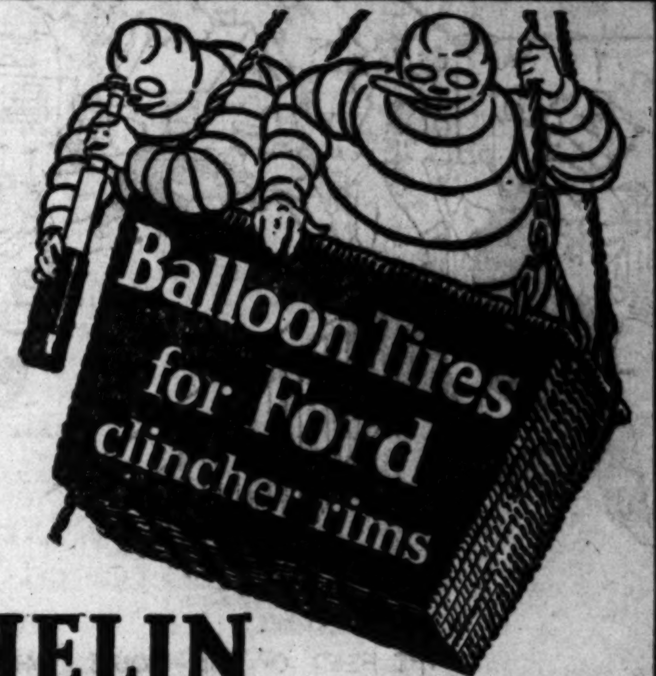

MICHELIN
Comfort Cords
We now have in stock for immediate delivery clincher balloon tires that fit standard Ford rims without change—Michelin Comfort Cords.
These tires are almost twice as big in air space as regular size cords and require inflation to only 20 or 25 lbs. for the normal Ford load. They make Fords ride like Lincolns. They prolong the life of the car as much as 50% and thus pay for themselves many times over.
We also carry in stock Michelin Comfort Cords in larger sizes to replace tires up to 35 x 5 straight-side. Come in.
MICHELIN TIRE COMPANY
1830 So. Hope Street
Kahler & Lindsay ......657 W. Washington
Chas. W. Miller ....650 E. Washington
Sutton Auto Sup. ....601 West Jefferson
Wynne Tire & Rubber Co. ....1211 S. Hope
Vincent Loos Rubber Co. ....641 W. Pico
Bershon Tire Co. ....1223 S. Hope
Harris-Davenport Co. ....16th and Western
M. D. Girard ....4200 W. Pico
A. C. Carr ....2430 W. Washington
Ries & Otken Co. ....911 S. Hoover
El Camino Motor Service ....4200 S. Vermont
R. A. Bain ....3081 W. 62nd St.
Phillips Tire Shop ....1281 W. Jefferson
A. Kemp Tire Co. ....8104 S. Vermont
Twin Tire Shop ....3108 So. San Pedro
R. F. Meyers ....Sunset and Highland
Sunset Serv. Sta. ....1356 Sunset Blvd.
W. B. Zipser ....270 S. Western
Chas. A. Schenck ....5925 Santa Monica Blvd.
Muller Bros. ....6380 Sunset Blvd.
Hollywood Super-Serv. ..6111 Hollywood Blvd.
R. F. Meyers ....209 Larchmont
Hackett Tire Co. ....608 E. 4th St.
W. C. Hollingsworth ....314 S. Figueroa
Independent Rubber Co. ....852 Central
I. M. Fowler ......948 San Fernando Road
Robinson Serv. Sta. ......3801 Whittier Blvd.
CHRISTOFFERSON AND MILLER SUPER SERVICE STATION
Santa Barbara, California.
ZUG'S AUTO REPAIR SHOP
Covina, California.

Trade In Your Old Tires to Us For
MICHELIN BALLOON TIRES
NEED NO CHANGE OF WHEELS OR RIMS
Full Present Value on your old Tires.
Come in today
Bershon Tire Co.
1221 So. Hope St. Phone TRinity 6561

A CHUCKLE FOR EVERYBODY

LOCAL LAUGHS

Each week The Times produces a film entitled "Local Laugh," consisting of the fifteen best jokes submitted by local people. Weekly prizes are paid of $5, $3, $2, and twelve of $1 each. A list of theaters showing the film, together with rules for submitting jokes are given daily in a coupon in The Times. Prize-winning jokes, and names and addresses of winners, appear only on the screen. Jokes receiving honorable mention will be given a place of honor on The Times' comic page each week-day, and each of these contributors will receive a souvenir of acknowledgement.

Judge: Ten dollars or ten days.
Prisoner: I'll take the ten dollars, judge.
F. Labadie, 5160 South Normandie avenue, city.

A man in a small town came down Main street pulling a carriage. Some one called: "Jim, where's your horse."
Jim answered: "By gosh, I knew I forgot something."
Mrs. Bertha Cass, 917½ Valencia street, city.

A very quiet young man took little 4-year-old Mary upon his lap. For several minutes there was absolute silence, then the child said: "Let's talk about something else, Hugh."
David S. Bromley, P.O. Box 487, Holtville, Cal.

"What book has helped you the most, gentlemen," questioned the college professor.
"My pocketbook," answered the thoughtful one.
Amelia Challis Dekker, 1756 West Fifty-first Place, city.

Reilly: Pat was drowned yesterday.
Fitzpatrick: Couldn't he swim?
Reilly: Yes, but he was a union man. He swam for eight hours and then quit.
Julia Fanta, 1001 South Union avenue, city.

THE GUMPS—SWEET TOMORROW

The Minute That Seems A Year — By CLUYAS WILLIAMS

GASOLINE ALLEY — See You Again, Squint

WINNIE WINKLE, THE BREADWINNER: *Pa Was Just in Time to Be Too Late*

REG'LAR FELLERS — He's Conscientious Anyhow

Copyright, 1924, by the Bell Syndicate, Inc. Trade Mark Reg. U. S. Pat. Off.

By Gene Byrnes

ALONG FIGUEROA STREET — They Don't Always Mean What They Say

By B

HAROLD TEEN—AT HOME AND ABROAD

Exclusively at PLATT'S

HOLTON Saxophones

GIVE the boy or girl a celebrated HOLTON Saxophone — the most popular musical instrument of the day, and the easiest to play.

Foremost professionals play and praise the HOLTON Saxophone, because of its wonderful possibilities.

HOLTON Saxophones are sold exclusively at the Seven Platt Music Stores on easy payments for $5 and up. Each purchaser receives a certificate good for FREE PRIVATE LESSONS every week for 6 months.

Band Instruments Repaired by Factory Experts.

PLATT MUSIC CO. OPEN EVENINGS 620-622 S. BROADWAY SEVEN STORES

231 S. Western Ave. — 6614 Hollywood Blvd.
901 Temple Street — 114 So. Pacific Blvd.
2200 Brooklyn Ave. — Huntington Park.
334 Pine Ave. Long Beach

Phone Trinity 8171

Huge Old-Fashioned Fourth of July Celebration

Big Barbecue, Sports Program Band Concert

Hundreds of Dollars Given Away in Gold Prize Money

Come and Spend the Day With Us at HAPPY VALLEY—One of California's Beauty Spots

FREE FREE FREE

Everything That Experts Can Devise by Way of Entertainment Will be Provided at Our Expense

A REAL HOLIDAY

No luncheon for the women folks to prepare. There'll be tons of prime steer meat, barbecued to a queen's taste, salad, ice, coffee, and all the trimmin's for a delicious outdoor banquet. Games and other attractions of the kind you like. Ten-thousand-acre ranch to roam around in. Quiet, restful nooks, away from the madening crowd, where nature greets you in her most appealing mood. Perhaps you wish to stay two or three days. Wonderful camp grounds. Every facility. We welcome you.

HOW TO GET THERE:

It's a wonderful drive—one of the most scenic in Southern California. Drive out Stephenson avenue and Whittier Boulevard. Turn south to Fullerton and continue to Anaheim. Drive out through Anaheim to Olive. Turn north, through beautiful Santa Ana Canyon to Corona. Continue east through Corona on Magnolia avenue. Turn to left through "Gateway to Independence." One mile north to grounds.

Sign a Declaration of Independence for Yourself

Happy Valley, where you are going to spend the day, is a land of Opportunity. Dozens of families are today laying the foundations for permanent financial prosperity by establishing independent homes in this favored spot. Our representatives will be pleased to show you how YOU can do as well through acquiring one of these properties at less than the cost of a cheap city lot, on the easiest of terms.

The John P. Mills Organization, Inc.
110 American Ave., Long Beach, Calif. Ph. 615-323

WE'LL BE EXPECTING YOU

HURRAH!!

The 8th St. Merchant Tailors will be closed July 4th and 5th.

Here's hoping, Folks, you have a good time. We'll be there, too, with our "Hair on a Braid."

Char. Tar-Tag-Lia & Brothers
Morris the Tailor
Shields & Orr
Wm. Jerrems' Sons

JURY DODGING NEEDS REMEDY

Aversion to Serve Found to be General

Litigants Largely at Mercy of Professionals

Students of Problem Blame Mr. Average Man

BY FREDERIC J. HASKIN
[EXCLUSIVE DISPATCH]

WASHINGTON, July 2. — The jury in a criminal case recently returned a verdict of acquittal which the trial judge denounced as the most foolish verdict of which he had ever heard. Another eminent jurist complains that there is at the present time an apparent unwillingness on the part of juries to convict, especially to return verdicts calling for the death penalty, and says that the only possible explanation for this is that it is a reaction in the jury box of the general disregard for law that seems to pervade the country.

In one criminal case it was found necessary to summon 650 talesmen before a jury of twelve could be secured to try the defendant. In a civil case involving the rights of a railroad 1200 talesmen were summoned.

These incidents and facts are cited as evidence that something is wrong, not with our jury system, but with the way the system functions under present-day conditions. Men who are studying the problem say that the trouble lies with Mr. Average Citizen.

DODGING GENERAL

Most Americans who would fight for their right to a trial by jury, which is guaranteed them by the Federal Constitution, are exceedingly reluctant to do their duty when some one else invokes that right and they are summoned to jury duty. This aversion to serving on a jury is sometimes due to a dislike of assuming the responsibility for settling questions affecting the liberty or property rights of others. More often it is due to the feeling the average man has that he cannot afford to sacrifice the time from his business or professional work that jury service entails. But whatever the excuse, jury dodging has grown to serious proportions, especially in the larger cities.

The citizen who evades military duty when his country calls for fighting men is denounced as a slacker and held in general contempt. Citizens who can and do not vote at primaries and elections are being subjected to criticisms almost as harsh for their failure to discharge the fundamental obligation of citizenship, and now those who evade jury duty are coming in for their share of opprobrium.

MANY CALLED

Commissioner of Jurors Frederick O'Bryne of New York is authority for the statement that in the five counties comprising that city, 53,000 men served on the various juries other than Federal juries. An equal number were excused from jur duty for legitimate reasons, and more than 100,000 were summoned and examined before the 53,000 who served were selected. The commissioner says that citizens of intelligence and education know far more about how to sidestep jury duty than they do about performing it, or about their obligation to perform it.

His experience has led him to suggest the advisability of having classes in jury duty in all colleges and universities and the making of a special drive to impress upon the average citizen his responsibility for upholding the jury system. Citizens shrink from jury duty, he says, largely because many of them are not made to realize that it is an honor and obligation of citizenship.

SCHOOL INSTRUCTION

"That is why I should like to see college students instructed in the subject of jury duty," says Commissioner O'Bryne. "Many are called who do not know what is required of them. Students could be taught, and there are many books which they could read on what is required of a juror. They should be made to realize that the Constitution of the United States provides for the jury system and that it is with us to stay. The course should not be one of occasional lectures, but of constant lectures and recitations, as in any other college course. The student would then emerge from college with a sense of citizenship that is not felt by men who fail to appreciate the necessity in the public interest of their service in the jury box."

There are certain classes of citizens who are exempt from jury duty in most States, including clergymen, physicians, dentists, pharmacists, veterinaries, optometrists, attorneys, teachers, editors, reporters, Federal, State, county and city officials, foreign consuls, captains, engineers and pilots of vessels, superintendents, engineers and conductors on railroads, telegraph operators for press associations and railroads, election inspectors and clerks, and all persons who are physically incapacitated for jury service.

FLIMSY EXCUSES

Excuses that are offered in the effort to avoid jury duty are often of the flimsiest character. Some men seem to think that the mere fact that they do not want to serve is sufficient reason for their being excused, while pressure of business, sickness in the family and sudden calls out of town are always being heard by the court.

Most men who have been arrested for violations of the law are exceedingly anxious to conceal that fact, but when they think that it may help them escape jury service they have been known to relate their delinquencies eagerly if not pridefully. And in this day and age of the ubiquitous automobile and the equally unbiquitous traffic cop it is the rare individual who has not been arrested at least once. However, arrests for speeding and similar violations of traffic regulations do not suffice to keep a man out of the jury box.

The jury is the characteristic feature of English or common law, and distinguishes it from the systems of continental Europe derived from the law of the Roman Empire. Originally juries were composed of all those persons who had knowledge of the subject matter. They were summoned into court to state upon their solemn oath what the common opinion of the neighborhood was as to those facts which formed the basis of the criminal charge to be tried, or the basis of the right to possession or enjoyment of land or other property which was at issue, such being the typical cases of early days.

It soon became a matter of general acceptance that the testimony or opinions of twelve substantial men would be sufficient to establish the facts in a given case and to insure justice and fair dealing, hence the idea of the jury of twelve "good men and true."

As the judicial system grew, however, the courts came to have more and more extended territorial jurisdiction, litigation grew more extensive, and it was soon found that the attendance of twelve persons acquainted with the facts of each case to be tried would be unduly burdensome, if not impossible in many instances.

Out of this situation grew the plan of submitting legal controversies to the decision of an impartial jury sworn to determine the facts after all the testimony had been presented by witnesses who are sworn to tell "the truth, the whole truth, and nothing but the truth."

In the early days men who served on juries prided themselves upon their importance in the community and upon the fact that they were rendering a real public service. Unhappily those days are passed and today litigants are largely at the mercy of professional jurymen, of which every community has its quota, and of citizens impressed into jury duty against their will and who, therefore, are apt to be in an unjudicially indignant frame of mind.

CHANCE TO LEARN LINOTYPE TRADE

Linotyping is one of the best-paid trades. It is easily learned by the average man or woman. There is a great scarcity of linotypers throughout the United States. For price of tuition and other information, inquire at 419 Wilcox Building or telephone 835-387.

MOORS IN HEAVY ATTACK

Bombing Planes Used by Spaniards as Tribesmen Strike Along Front of Sector

[BY CABLE—EXCLUSIVE DISPATCH]

MADRID, July 2.—It is officially announced that the Spanish army in Western Morocco has been attacked along the whole line of the Tetuan sector, by Moors coming from the districts of Riff and Gomara.

The communiques do not give the exact number of losses, but the Moors lost more than 100, who were killed yesterday. The Spanish army was assisted by bombing planes over the Moorish lines.

The importance of this engagement resides in the fact that Western Morocco has been peaceful for years, and the outbreak of the rebellion there aggravates the situation, by compelling the Spaniards to fight all along the line with the exception of Raisuli's district, behind Tangier.

The directorio has issued an official note to the press as follows:

"The directorio is anxious to inform the public that it does not wish to conceal now that the state of affairs in the western zone of Morocco is aggravated by the rebellion of several tribes and by the presence of large detachments of Riffian and Gomara tribesmen in Platean Laut, which makes provisioning and communications with Spanish troops difficult. To restore normality our troops are attacking the Moorish positions all along the lines."

It is reliably reported that Gen. Berenguer, who was removed from service by a decree of the Supreme Court-martial, will be pardoned and restored to command in Morocco by order of Primo De Rivera. Berenguer was condemned for alleged negligence in causing the disaster in 1921, but it is generally recognized that he is the most competent commander in the Moroccan situation and as openly stated affairs are going from bad to worse since he left command in 1921.

SAVING TO TAXPAYERS

PHOENIX, July 2.—According to figures compiled by Frank R. Stewart, internal revenue collector forthe Arizona district, the taxpayers of the district will be saved about $460,000 by the new income tax law.

I. F. Littlefield, Paint Maker, Is Dead in Bay City

[BY A. P. NIGHT WIRE]

SAN FRANCISCO, July 2.—I. F. Littlefield, 71 years of age, president of W. P. Fuller & Co., paint manufacturers, was found dead from natural causes in his bed at his home here today. He is survived by his widow and a son, George B. Littlefield, who resides in Los Angeles.

Littlefield had been with the company for forty-two years and had been a resident of the State for fifty years.

PIONEER RESIDENT OF HAWAII IS DEAD

NOTABLE FIGURE IN HISTORY OF ISLAND EXPIRES AT HONOLULU

[BY A. P. NIGHT WIRE]

HONOLULU, July 2.—Samuel M. Damon, retired banker and pioneer resident at Hawaii, died at his home here last night.

Mr. Damon was born in Honolulu in 1845 and was notable in the affairs of the old kingdom of Hawaii, holding several cabinet positions and being a member of the privy council set up by President Dole when Hawaii became a republic. He was the holder of Japanese and Portuguese decorations.

Mr. Damon's father was one of the first missionaries to take up residence in Hawaii.

MR. HARRY OWENS
Trumpet Soloist
with
Vincent Rose Montmartre Orchestra

Like most discriminating Artists, Mr. Owens uses the Holton "Revelation" Trumpet, for the reason, as Mr. Owens states, "The Holton Trumpet meets my requirements to the fullest extent in every way."

Mr. Owens, together with Mr. Vincent Rose, has the distinction of being the composer of "String Beans," which promises to be the Greatest One-Step Hit of the season; just released on Victor Records; now on sale at the Main and Seven Branch Stores of the Platt Music Company.

The Public is Invited to Hear

Vincent Rose and his famous Montmartre Orchestra on the main floor of the Platt Music Co., at 620 So. Broadway, Thursday, July 3, between 12 and 1 p.m., playing "String Beans." Mr. Owens' remarkable artistic ability as a Trumpeter is very effectively demonstrated on the "Holton Revelation Trumpet" in this "catchy" number.

PLATT MUSIC CO. OPEN EVENINGS 620-622 S. BROADWAY SEVEN STORES

231 S. Western Ave. — 6614 Hollywood Blvd.
901 Temple Street — 114 So. Pacific Blvd.
2200 Brooklyn Ave. — Huntington Park.
334 Pine Ave. Long Beach

Right next door to Los Angeles

Glendale

"50,000 Contented People"

No Slums — No Billboards
No Public Pool Rooms

Clean City Government
An Ideal Community
for your Children

Newcomers, Glendale **welcomes** you.

The citizens of Glendale—a community of 50,000 people—located at the gateway to the vast, rich San Fernando Valley and **closer to Los Angeles than Hollywood**—invite you to visit their beautiful city and to make your home there, if you contemplate residing in Southern California.

We believe that Glendale can offer you more for your money than any other community near Los Angeles.

Among our offerings are: proximity and accessibility to the metropolis—healthful location, 600 to 700 feet above sea-level—magnificent scenery, mountains, foothills, canyons, natural streams, wooded valleys—diversity of topography and residence sites—unexcelled steam, electric and motor stage transportation—model business district, beautiful churches, theaters, clubs, etc.—fine school system—a community of culture and refinement—no slums—clean city government—beautiful parks—golf courses—bridle paths—ideal social conditions—opportunities for recreation—serene, restful "homey" environment—progressive citizens—high intellectual average—low taxation—municipally owned water and electricity—pure soft mountain water—unsurpassed investment possibilities.

Glendale's population increased from 2,742 in 1910 to 50,000 in 1923. Authorities estimate that at least 100,000 people will be living in Glendale before 1928.

Before you buy a home in Southern California do yourself the justice of visiting and studying "America's fastest growing city"—Glendale—the community of attained ideals.

Send! the folder 'Glendale in Pictures'

Name _____
Address _____
MAIL THIS COUPON TODAY TO GLENDALE CHAMBER OF COMMERCE
100 E. SOUTH BRAND BLVD., GLENDALE, CALIFORNIA

ON THE MAIN LINE OF THE SOUTHERN PACIFIC

The Times Free Information AND Resort Bureau

CORNER FIRST AND BROADWAY

In the accommodation and benefit of persons seeking interesting routes of travel, desirable hotels and rest, recreation and recuperation at the seashore or in the mountains. Pertinent are furnished by competent attendants and by correspondence to the general public regarding rates and attractions of railroad and steamship lines, hotels and pleasure and health resorts. Descriptive circulars and transportation literature are kept on hand for inspection and distribution. This service is absolutely free. Literature may also be obtained at the Times Branch Office, 621 South Spring Street. Phone MEtropolitan 0700.

MAKE YOUR RESORT AND HOTEL

RESERVATIONS

FREE OF CHARGE AT

The Times Information and Resort Bureau—
Times Bldg., First Street and Broadway—
—or—
The Times Branch Office—621 So. Spring Street.

Resorts

CORONADO BEACH, CALIFORNIA

All Land or Water Sports

Frequent special indoor attractions including dancing every night except Sunday. Midweek and Saturday Balls. Dancing nightly except Sunday. Music by Earl Fegan's Casino Orchestra.

A. B. Spreckels Cup Tournament
August 16 and 17
Coronado Summer Championship
August 18 to 22
At Coronado Country Club

LOW SUMMER RATES AMERICAN PLAN
WRITE FOR FOLDER
MEL S. WRIGHT, MANAGER
CORONADO, CALIFORNIA
Los Angeles Office, 511 So. Spring St.
MAin 3917

SAN DIEGO, CALIFORNIA

The San Diego Hotel and Annex
on Broadway

Rates Reasonable

A FINE HOTEL IN A DELIGHTFUL AND FASCINATING CITY

SERVICE—We Try and Meet Your Every Requirement

Sam. S. Porter
Lessee and Mgr.

Yosemite and Mariposa Big Trees
VIA THE HORSESHOE ROUTE
PIERCE-ARROW TOURING CAR
SERVICE DAILY FROM MERCED
Also Optional Trip via Glacier Point
"IN ONE WAY—OUT ANOTHER"
"Just Like Going in Your Own Car"
For tickets, seats, reservations and everything necessary for the trip see PECK-JUDAH, 732 S. Spring St. Phone MAin 1799.

Stratford Inn, Del Mar
ON THE SANTA FE RAILWAY AND COAST HIGHWAY
25 MILES NORTH OF SAN DIEGO
Open air tepid salt water plunge. Pier fishing. Golf, tennis, horseback riding and other diversions. Beautiful grounds. All home comforts. American Plan. Table unexcelled. Folders "Times" Information Bureau, or write for folder and rates.

SEVEN OAKS A modern priced American plan resort in the San Bernardino Mountains especially equipped for families and for Indian conference. Address or phone MANAGER SEVEN OAKS, Redlands.
Seven Oaks Housekeeping Camp—Opens July 1st
Cabins with sanitary plumbing, completely equipped for housekeeping—Located on the South Ana River, one mile above Seven Oaks. Address: Manager, Seven Oaks Housekeeping Camp, Redlands, California.

Spend the Week-End at
LAKE HUGHES
Bathing, Boating, Fishing
Fine Camp Grounds on Lake Front.
CABIN SITES—Best Anywhere
Dancing—Good Music—
Every Saturday Evening
Take San Fernando Blvd. to Saugus, follow signs via Saugus or Mint Canyons. For descriptive information: CLARENCE A. AUSTIN, 40 Eldorado Dr., Tel. F. O. 561, Pasadena, Cal.

CASA DE MANANA
La Jolla, California, Opens July 3rd
Southern California's newest and most beautiful all year-round Resort Hotel. Eighteen-hole golf course, tennis, horseback riding, ocean bathing. Finest climate in the United States. Temperature ranges from 55 to 85—delightfully cool all summer. Write for illustrated folder. Operated by Van-Nuys Interstate Company. W. W. BROWN, Mgr., Casa de Manana, La Jolla, Cal.

FEATHER RIVER INN
BLAIRSDEN, PLUMAS COUNTY
OPEN JUNE 15th
CALIFORNIA'S IDEAL MOUNTAIN RESORT
The Golf Course, opened 1921, is one of the best courses in California—9 holes, 3050 yards, fine grass greens. Jim Smith, Golf Professional. Finest lake and stream trout fishing in the State. Horseback Riding, Hiking, Motoring, Swimming, Bowling, Tennis. Fine Orchestra—Dancing every evening. Excellent motor roads from all directions. Operated by Van-Nuy Interstate Co. For rates and reservations and illustrative folder, address WALTER ROUNSEVEL, Manager.
WRITE FOR CALIFORNIA'S IDEAL TOUR.

FREE CAMP BY THE SEA
A mile or close, sand beach away from the crowds—use where Fosters Movies are made. Bring your bathing suit and fishing tackle. Now to go:—Drive by way of Santa Susana Pass to OXNARD Follow the Arrows to HOLLYWOOD BEACH.

ST. ANN'S INN
Catering to Parties for Luncheons, Dinners and Week-end Outings. Golf. Delicious Table d'Hote Luncheons, 75c. Midday Sunday Chicken Dinners, $1.50.
SANTA ANA, CALIFORNIA.

Wheelers
Hot Springs, Ventura County, and Lathrop Camp—Upper Sespe River Fishing. Home-like Mountain Resort, 10 miles from ocean, in a shady park on beautiful trout stream. Hotel, housekeeping, camping, dancing, swimming pool, hot mineral baths, hiking, riding. Packard stage at 2 p.m. daily. Union Stage Depot, Los Angeles. Webb W. Wilson, Prop.

INDEPENDENT FORESTERS INN
AND 21 BUNGALETTES AT CATALINA ISLAND. HOUSEKEEPING ROOMS AND APARTMENTS. OPEN TO THE PUBLIC.
Reservations Phone VAndike 7340 or call 965 S. Olive St.

Gilman's Relief Hot Springs European Plan, $1.50 per day and up. Cafeteria and a la Carte Dining Room. Popular prices. Steam Heat and Running Water in all rooms. Natural Hot Mud or Sulphur Steam Baths for Health, Rest, Recreation, $1.00. Motor Transit Stages twice daily from Union Stage Depot, Intersection Peck-Judah, Los Angeles Times or phone Gilman Bros., San Jacinto 8511.

Pinecrest
MOUNTAIN RESORT Alt. 6500
SAN BERNARDINO MOUNTAINS
A bungalow town in the big pine woods. American plan hotel, reasonable charges. All mountain sports. Write for folder, rates, reservations.
PINECREST RESORT
Via San Bernardino, Calif.

DAWES VICTORY BOOM TO PIPES

His "Upside Down" Variety in Great Demand

Underslung Type is Popular With the General

Nomination Brings Maker Flood of Orders

[EXCLUSIVE DISPATCH]

CHICAGO, July 2.—The nomination of Gen. Dawes for Vice-President has resulted in a tremendous rush of business for C. H. Lyon, the real estate man, who manufactures the peculiar "upside down" pipe, which is the constant companion of Gen. Dawes. Every mail brings many orders and the little factory is going night and day to meet the demand.

The underslung pipe was born of an idea Mr. Lyon had one night when his smoking was interrupted by one of those cataclysmic disturbances within the stem of the pipe, which for centuries has been the bane of pipe smokers. Mr. Lyon set out to construct a backfire-proof pipe, guaranteed to deliver only dry smoke from the stem. Then he saw a picture of Gen. Dawes in a magazine. He was holding a straight-stemmed pipe in such manner that Mr. Lyon knew the general must be an inveterate smoker, so he sent him one of the underslung pipes, with instructions to send back a check if he liked it, or if he did not, to return it and explain why. Soon thereafter Gen. Dawes sent him a check for a dozen pipes and since has been buying them in lots of one dozen to three dozen to give to his friends. The bowl of the pipe is of French briar, and the outer bowl is of mahogany, wild ivy or mountain laurel. It extracts all the moisture from the smoke and deliveres it through the stem as dry gas.

RUM "KING" ELUDES PRISON

"Butch" Crowley, Convicted Liquor Peddler, Enjoys Princely Freedom, Officials Hear

[EXCLUSIVE DISPATCH]

CHICAGO, July 2.—"Butch" Crowley, son of the Joliet (Ill.) dogcatcher, who made a million by violating the prohibition laws, is joyriding in his Rolls-Royce and taking in the ball games instead of doing penance behind the walls of the house of correction, according to information furnished by Federal detectives.

Richard C. Burfrill, Crowley's partner in the booze business, was sharing in this good time until he overtaxed the good nature of some of the prison officials by staying away overnight.

"Butch" Crowley will be recalled as the man who rose from poverty to immense riches almost overnight. He built a mansion and furnished all the doors with solid gold knobs. He was blackballed by an exclusive club, bought up the stock and closed the club. He bought five or six breweries, purchased a big fleet of trucks and pleasure cars, employed high-priced booze-running gangs, purchased various officials and a crew of gunmen and his net income was running about $300,000 a year when the government stepped in and ordered him and his partner to jail for six months.

Resorts

BIG BEAR LAKE RESORTS

THE GRIZZLY INN
"Bear Valley's Cocoanut Grove"
Only Cabaret, largest Soda Fountain, 12-piece Orchestra—Dancing.

CRANDALL CAMP ON RIM OF-THE-WORLD DRIVE—Housekeeping cabins completely furnished—among wonderful fine trees; a view of lake from every cabin; near amusement center, boat landings, dance halls, etc. Reservations at Peck-Judah Co., 732 Spring Street, Los Angeles, or write C. W. RAIN, Owner. Phone 77, or Box 188, Pine Knot P. O.

MOON CAMP
Housekeeping cabins—dining-room service—free camping grounds—best trout and bass fishing—boats—fishing tackle—bathing. For reservations phone Big Bear 60.

FAWNSKIN Big Bear Lake
NEW HOUSEKEEPING CABINS
BEST OF A. P. ACCOMMODATIONS
Ideal scenic all-year Home Lodge sites. Open-air dancing, boating, fishing, riding. Reservations, information phone Waybright & Thompson, VAndike 1771. FAber 1321. 746½ So. Figueroa St.

Carter's Camp and Subdivision
Housekeeping Cabins and Store. Close to lake and amusements—Lots and cabins for sale—small payments—Good income property—Camp and Subdivision will continue as a resort. Information—2009 N. Broadway—Phone CApitol 2352.

STILLWELL'S CAMP, BIG BEAR LAKE
On Lake front—Hotel accommodations—Housekeeping cabins—Showers and tub—Boats and tackle—General store—Dance Hall—Jazz Orchestra—Pool Hall—Croquet—Tennis—Bathing—Reasonable rates—Reservations—Information Stillwell's Camp, P. O. Pine Knot, Cal., or Times Information Bureau.

ANDREW'S CAMP—BIG BEAR
On the South Shore—Housekeeping Cabins—Rooms—Store—Restaurant—Boats and Tackle—Service Station—Center of Amusements—See "Times" or write T. B. Andrews, Prop., P. O. Pine Knot, Calif.

BLUE BIRD LODGE
Attractive, well equipped, new housekeeping cabins, close to everything worth while in Big Bear. Rates reasonable. Blue Bird Lodge, Pine Knot P. O., for reservations, or see "Times" Inf. Bur.

CAMP ANGELUS Elevation 5000
On way to Big Bear, 20 miles from Redlands. Hotel service $20 week. Housekeeping cabins for two, $10 week. Reservations L. A. Times, P. E. or Motor Transit Bureaus or P. O. Camp Angelus, Cal.

LITTLE PINES CAMP, Big Bear Lake. Under new management, close quiet, near lake and everything. Housekeeping cabins, reasonable. See "Times" or Mrs. W. H. Eggleston, Prop., P.O. Pine Knot, Cal.

MITCHELL CAMP, Bear Lake. Mr. and Mrs. C. A. Wadsworth, Owners. Room and board, $25 day, $17.50 wk. Home cooking. Hskpg. cabins, $12.50 wk. up. Close to all amusements. See "Times" or P.O. Pine Knot, Cal.

Bear Lake Boat Landing
Canvas, motor and row boats, pleasure launches, sedans and excursion launch. Shore for hire by day, week; tackle, bait. Walter Hanford, Mgr., Pine Knot, Cal. Phone Bear Valley 38.

PINE COURT ON LAKE FRONT
1 to 5-room furnished housekeeping cabins, store in court, in amusement center. Reasonable rates. Mrs. Erickson, prop. Pine KNOT P. O. for reservations, or "Times" Inf. Bureau.

PINE KNOT LODGE
BIG BEAR LAKE. A. P. $4.50 day, $25 week up. Reservations, "Times" or Tel. Pine Knot Lodge, U. S. Long Distance via Redlands. Motor Transit information Bureau or 5th and L. A. Sts. MEtro. 3650, or Peck Judah.

Stratton's Camp BIG BEAR LAKE
You will feel at home—Housekeeping cabins, 2 people, $15; 3, $20; 4, $25, wk. See "Times," Motor Transit, or phone L. R. Stratton, Bear Valley, 37 P.O. Pine Knot.

TAVERN—BIG BEAR LAKE
Information and reservations at our L. A. office—308 Grosse Bldg., 6. s. corner 6th and Hope. Phone MEtropolitan 2439 or see "Times."

BIG Bear Motor Tours Co.
Will call for you at your home and take you directly to your camp without changing cars. Pierce-Arrow Touring Cars used exclusively. 308 Grosse Bldg. Phone MEtropolitan 2439.

Lv. L. A. for Lake Arrowhead at 7 a.m. and 2 p.m. Daily

All "Rim of the World" Resorts Reached Daily by "MOTOR TRANSIT STAGES" Union Stage Depot, 5th and L. A. Sts. MEtro. 3650

Lv. L. A. for Big Bear Lake at 7 a.m., 9 a.m. & Forest Home at 9 a.m. Daily

SIERRA MADRE MOUNTAIN RESORTS

MT. WILSON Elevation 6000 feet. 3 hours from Los Angeles to hotel on the peak. Strain's Camp in the pines. World's largest observatory open to the public every day. Friday night Illustrated lecture and look through the telescope. Get free tickets at 313 Santa Barbara St., Pasadena. Orchestra music and dancing Saturday nights. See 60 tours at night by their lights. Auto road open to the public. Safe and scenic. On central Sundays and holidays. Morning and evening daily stages from Los Angeles and Pasadena. Housekeeping tents, grocery store, cafeteria at camp. Reasonable weekly rates at hotel. Sunday chicken dinner. Make early reservations. Information at all bureaus. MAin 1790 or Fair Oaks 24-F-2. W. F. CORY, Manager.

Wildwood Lodge Big Tujunga Canyon
25 Miles from Los Angeles. American Plan and Housekeeping Cabins. Phone Los Angeles, MAin 3927, or Sunland 615.

NOW OPEN—HANSEN'S
BIG TUJUNGA LODGE
10 Miles up the Big Tujunga Canyon
HOTEL—CAMPING—SWIMMING—HORSE BACK RIDING—DANCING
P. O. Tujunga, Cal.

CAMP RINCON
QUARANTINE LIFTED
No permits necessary; everything normal. Free Auto Stage—Autos to Camp—for registered guests. Make reservations Times Resort Bureau.

SWITZER-LAND "The Alps at Your Door"
(The New Switzer's) "The Austin Home—and Yours." 2 miles from Mt. Lowe. In a setting as wild as the Swiss Alps. Rustic cabins for boarding and housekeeping. Fireplaces, radio, electric lights. Hourly stages from Pasadena at west ends. LLOYD B. AUSTIN, box 179, Pasadena. Phone Fair Oaks 23-F-2.

ROBERT'S CAMP Housekeeping and Boarding
OPEN ALL YEAR
JOE CLARK, Manager. Ph. Sierra Madre 212, 3 bells, P.O., Sierra Madre.

OPID'S CAMP
5 Miles back of Mt. Lowe and Mt. Wilson. Boarding and Housekeeping Places. Fishing, Croquet, Campfires, Quoits, Games, etc. Telephone: Pasadena Fair Oaks 23 F 2-1; Sierra Madre 200—2 long, 1 short, or Peck-Judah.

WHERE IS STURTEVANT CAMP?
See "Times" Resort Bureau

PECK-JUDAH
"RESORT GUIDE"
FOR 1924 IS NOW READY
This book contains a comprehensive list of fully inspected and bona-fide resorts.
Copies furnished free at
THE PECK-JUDAH TRAVEL BUREAU
732 South Spring

Forest Home
Easy to Reach—
16 Miles from Redlands
IDEAL FOR OVER THE 4th
Finest of accommodations, food and entertainment. Phone for Reservations. Redlands Suburban 9042. Frank Culver, Mgr.

Seaplane Pair Rescued After Dive in Ocean

[BY A. P. NIGHT WIRE]

MONTEREY, July 2.—The pilot and observer of a seaplane attached to the battleship Mississippi, who were doused in the sea when their craft went into a nose dive off the Del Monte boathouse, were rescued by the crew of a second plane late today. A small boat from the Mississippi assisted in the rescue.

SEVERE SHAKE-UP IN FOREIGN SERVICE

RECLASSIFICATION FROM TOP TO BOTTOM IS ANNOUNCED

[BY A. P. NIGHT WIRE]

WASHINGTON, July 2.—An unprecedented shake-up in the foreign service was announced today by the State Department under authority of the recently enacted Rogers bill for reorganization of consular and diplomatic activities. Retirement for age and resignations removed sixty names from the permanent rolls and in addition a reclassification from top to bottom was announced.

One diplomatic and thirty-one consular officials were retired as having reached the limit of 65 years; five diplomatic attaches, who had been carried on an unassigned list, were redesignated as "not reinstated;" eight diplomatic and thirteen consular officials were demoted as failing to reach the required standard of efficiency and two names were removed by resignations.

The reclassification carried out by the recently organized personnel board was declared by officials to have had the effect of placing the entire combined service "on a merit basis." From this time, they said, the service should be considered definitely a profession in which advancement would be dependent solely upon individual qualifications.

QUARREL OVER RACIAL EQUALITY IS SETTLED

[BY CABLE AND ASSOCIATED PRESS]

LYONS (France) July 2.—The controversy betwen the American and Japanese delegates over the interpretation of the racial equality resolutions was amicably settled at today's session of the Congress of the International Federation of League of Nations Societies by adoption of an amendment draft on the resolutions declaring that the immigration question was not involved.

JUDGE DENIES WRIT FOR JAILED LAWYER

[EXCLUSIVE DISPATCH]

PHOENIX, July 2. — Superior Judge D. W. Windes this morning denied a petition for a writ of habeas corpus asked on behalf of Spencer B. Pugh, a local attorney, who had been fined $100, with alternative of imprisonment, in the court of Superior Judge F. C. Struckmeyer. Pugh had been charged with concealing of material evidence. Notice was given of appeal to the Supreme Court, following Judge Windes's declaration that habeas corpus could not be considered a method of appeal.

CARGO ROUTES MERGER WINS BOARD APPROVAL

[BY A. P. NIGHT WIRE]

WASHINGTON, July 2.—Consolidation of the government-operated cargo routes from North Atlantic to Frecnh ports north of Bordeaux, Antwerp and Rotterdam, as proposed by the Fleet Corporation, was approved today by the Shipping Board.

BROADWAY LIMITED THROWN INTO DITCH

[BY A. P. NIGHT WIRE]

LANCASTER (Pa.) July 2.—Passenger train No. 29, known as the "Broadway Limited" from New York to Chicago, was wrecked along the Pennsylvania Railroad cutoff about one mile east of Lancaster at 6:15 o'clock tonight. Several cars are reported to have left the rails. As far as can be learned no one was injured.

BRITON AT SHANGHAI IN WORLD FLIGHT

[BY CABLE AND ASSOCIATED PRESS]

SHANGHAI, July 2. — Stuart MacLaren, the British around-the-world flyer, arrived here at 11:25 o'clock this morning.

WHOLESALE SLAYING OF DOGS URGED

Slaughter of 75,000 in Detroit Recommended to Stop Rabies Spread

EAST LANSING (Mich.) July 2. At least 75,000 dogs should be killed in Detroit, veterinarians attending the forty-second annual meeting of the Michigan State Veterinary Medical Association were told here yesterday by Dr. E. E. Paterson, who conducts a dog hospital in Detroit. Dr. Paterson recommended the slaughter of unlicensed dogs to prevent the spread of rabies. He said that two-thirds of Detroit's 100,000 dogs are unlicensed and that only about 10,000 dogs are vaccinated against rabies.

The rabies situation in Detroit was the subject of a warm discussion at the Detroit meeting. Dr. A. S. Schlingman, who is connected with the medical research laboratory of Parke, Davis & Co., gave a paper on the disease, in which he discussed the handling of the situation by means of vaccination.

While Dr. Paterson agreed as to the efficiency of this method with the animals subjected to it, he criticised it in that he claimed that the vaccine occasionally causes a condition of symptomatic rabies which causes clients to distrust the veterinarian, although the symptomatic condition is not dangerous in itself.

Dr. F. W. Schofield of Guelph, Ont., a visiting veterinarian, objected to the tendency of people at the present time to place sole reliance in one practice or remedy. He recommended increasing taxes on dogs as a means of cutting down their number and raising the standard of those kept.

More than 140 Michigan veterinarians, including a large delegation from Detroit, are attending the sessions of the annual meeting, which will end Thursday afternoon.

BRITISH SHIPS WILL BE DRY AT BAY CITY

LIQUOR TO BE SEALED WHILE WAR VESSELS ARE IN AMERICAN PORT

[BY A. P. NIGHT WIRE]

SAN FRANCISCO, July 2.—The British service squadron, headed by the Hood, the mightiest of sea battlers, will be dry during its three-day visit to San Francisco harbor. The fleet is due here from British Columbia on July 7.

Vice-Admiral Sir Frederick Field, K.C.B., in command of the squadron, has notified Gerald Campbell, British consul-general here, that in deference to the Volstead Act, the Eighteenth Amendment and the California dry laws, a seal will be put on the liquor stores of the big sea fighters. The dispensing of liquor while the vessels are in the harbor would be no violation of the law, it was pointed out by authorities here, but the drought will be declared as a courtesy to the American people.

A noisy and colorful reception, to be participated in by all manner of gaily bedecked bay craft, a number of vessels of the United States battle fleet and the land and air forces of the Army and Navy here has been mapped out for the visiting squadron. San Francisco is the only American mainland port at which the squadron will touch.

TIDY SUM IN RESERVE FOR TEACHERS' FUND

[BY A. P. NIGHT WIRE]

SACRAMENTO, July 2.—Including an income of $323,166.29 during the past year from inheritance tax collections, Will C. Wood, State Superintendent of Public Instruction, announced today that the State now has in reserve approximately $2,000,000 in the teachers' retirement salary fund. A considerable part of the fund has been invested in bonds by the State Board of Education, which administers the fund.

JAPANESE TOTS BURN WHILE PARENTS WORK

[BY A. P. NIGHT WIRE]

STOCKTON (Cal.) July 2.—Yosio Takaki, 4-year-old Japanese boy and his 18-months old sister, Toshio, were cremated when the family dwelling burned on a ranch near Victor in this county yesterday, while their parents worked in the field. The cause of the fire is not known. A woman, who heard the screams of the children, attempted to rescue them, but was driven back by the flames.

CRIPPLE ARRESTED AS BEGGAR HAS FORTUNE

[BY A. P. NIGHT WIRE]

REDDING, July 2.—Ernest Singer, a cripple, today produced more than $1300 in currency and showed bank books indicating deposits of more than $26,000 after having been arrested for vagrancy and begging. The deposits were in a dozen banks. He was released and told to get out of town before some one robbed him.

APPOINTMENTS FOR CLAIMS COMMISSION

[BY A. P. NIGHT WIRE]

WASHINGTON, July 2.—Appointment of American and Mexican members of the mixed-claims commissions was announced late today by the State Department as follows: General Commission, former Gov. Nathaniel L. Miller of New York, and Aquiles Elorduy; special commission, Ernest B. Perry of Lincoln, Neb., and Fernando Gonzale Rojo.

ARIZONA EASTERN IN PLEA TO BUILD LINES

[BY A. P. NIGHT WIRE]

WASHINGTON, July 2.—The Arizona Eastern Railroad today asked authority of the Interstate Commerce Commission to construct an extension from Picacho to Chandler, Ariz., fifty miles, and from Hassayampa to Dome, Ariz., 115 miles, with a branch from Gila River to Florence, Aria., seven miles long.

Steamships

Steamship Sailings

$22.50 round trip SAN FRANCISCO
S.S. H. F. Alexander ..... 5 p.m.
S.S. Emma Alexander ..... 11 a.m.
S.S. Admiral Dewey ..... 11 p.m.

$74.00 round trip PORTLAND
S.S. Emma Alexander .... 11 a.m.
S.S. Admiral Fiske ..... 11 a.m.

$90.00 Round Trip SEATTLE
S.S. H. F. Alexander..... 5 P.M.
S.S. Emma Alexander..... 11 A.M.
S.S. Admiral Dewey..... 11 P.M.

Special Excursion Rates New York and Return
One Way via Water—One Way via Rail
S. S. KROONLAND—JULY 14

LOS ANGELES, 321 South Spring St. Phone VAndike 7340.
Pasadena, 291 E. Colo. St. Phone Fair Oaks 7900.
San Pedro, 121 W. 7th St. Phone 710.
Long Beach, 124 W. Ocean. Phone 61082.
Hollywood, 6402 Hollywood Blvd. HEmpstead 2282.

Pacific Steamships

AUSTRALIA NEW ZEALAND
Union Line or New Zealand
VIA TAHITI AND RAROTONGA
Sail from San Francisco
"TAHITA" (12,500 tons) ....July 16, Sept. 10
"MAUNGANUI" (12,000 tons)..Aug. 13, Oct. 8
Pacific Your South Seas, New Zealand Australia—Ideal First Class
For fares, etc., apply Union S. S. Co., 220 California St., San Francisco, or local S. S. and R. R. Agents.

Canadian Australasian Royal Mail Line
VIA HONOLULU AND SUVA
Sail from Vancouver, B. C.
"NIAGARA" (16,000 tons) ...July 19, Sept. 24
"NAKURA" (13,500 tons) ....Aug. 27, Oct. 22
For fares, etc., apply Canadian Pacific Railway, 257 S. Spring St., Los Angeles, or to "Canadian-Australasian Royal Mail Line," 241 Hastings St., West, Vancouver, B. C.

ROYAL MAIL
"The Comfort Route"
Cabin Class to Europe
By famous "O" steamers, unsurpassed for comfortable and economical transatlantic travel.
New York, Cherbourg, Southampton
Hamburg, Plymouth, Bethel, Greenock
Also Direct Passenger Service. Regular sailings From California to Europe. For sailing dates, rates, etc., apply to The ROYAL MAIL STEAM PACKET CO. 519 Market St., San Francisco, or local agents.

Resorts

Fish Canyon Open to Public

MAKE REDUCTION IN OCCUPATIONAL TAX

[LOCAL CORRESPONDENCE]

ORANGE, July 2.—The long fight waged by local real estate men to have the municipal occupational tax reduced culminated in victory yesterday when the City Council voted 3-to-0 to slash the rate in half, making it $12 per annum instead of $24.

A committe, headed by Will A. Martin, president, and G. W. Murphy, representing the Orange Realty Board, appearing before the city solons with a petition protesting against the previous rate.

"We as members of the realty board, as individuals are paying $24 per year license fees," the petition read. "We believe that amount excessive as compared with the amount others are paying and therefore reuest that the fees be reduced to $12.

A resolution, protesting against the $24 tax, had previously been adopted unanimously at a meeting of the realty board at which time it was decided to send a delegation before the City Council with the protest.

SPEEDERS HEAD LIST OF OFFENDERS

[LOCAL CORRESPONDENCE]

ORANGE, July 2.—Seventy-five times during the month of June the strong arm of the law, as represented by local police, descended on some hapless person, it was disclosed at the City Council meeting yesterday when the monthly police report was presented by City Marshal M. E. Jemison.

Speeding, as usual, headed the list of arrests with forty-one motorists showing a tendency to rest their foot too heavily on the accelerator pedal; eleven were charged with passing cars at intersection; three with selling liquor; three with vagrancy; one each for transporting and possessing liquor in addition to other arrests for minor traffic law violations.

Fines, exclusive of some which remain to be paid, aggregated $783, according to the report of City Recorder G. W. Ingle, submitted at the same time.

NEW CHIEF TAKES OFFICE AT BEACH

By a "Times" Staff Correspondent

SANTA MONICA, July 2.—Clarence E. Webb, captain of local police for more than eight years, who was recently appointed Chief of Police of the city, has taken over the office.

In acknowledgement of Mayor Steele's address Chief Webb said: "Mayor Steele has bestowed upon me the honor which I deeply appreciate and I wish to assure my fellow members that with your cooperation we will perfect an organization of men to the point where the citizens of the community will look with pride upon its police force."

Following the oath of office an inspection of all members of the local force was made by the new chief.

PICKED POCKETS OF POLICE COURT JUDGE

By a "Times" Staff Correspondent

PASADENA, July 2.—Police Judge Frank C. Dunham who each day drains the pocketbooks of unfortunate law violators, who are brought into court, today had occasion to send up a mighty wail when his own pocketbook was unceremoniously rifled.

His purse containing $157 was taken from his pocket this morning while the judge was doing a little early morning shopping in a crowded store.

RUPTURE
EXPERT HERE
Surgeon of Chicago and Philadelphia, the famous truss expert, is now at the Rosslyn Hotel. Mr. [illegible] says: "The Spermatic Shield will positively retain any case of rupture, no matter how severe, but contracts the opening only, not the ring, as is done on the average case. It is the only advancement over all [illegible] and simplifying instruments. Effects immediately applied, and withstanding any strain [illegible] no matter the size or location. Large or difficult cases, or incurable cases (following operations) [illegible] solicited. This invention [illegible] the only award in [illegible] producing results [illegible] support, injections, [illegible] or prescriptions. [illegible] cases should be cautioned against the use of any elastic or [illegible] with under-straps, as same [illegible] is and not where [illegible] by producing complications, [illegible] surgical operations. [illegible] documents from the [illegible] Government, Washington, [illegible] be had on inspection. He will [illegible] demonstrate without charge [illegible] if desired. Office hours [illegible] a.m. until 1:30 p.m. daily. [illegible] statement in this notice [illegible] verified before the Fed[illegible] and State Courts.—F. M. Seeley, [illegible] Instrument.

Clothe
your correspondence
with the dignity of
fine typing.
An
UNDERWOOD
will do it
UNDERWOODS of all
models are available at our
branch in Ithaca. Rates are
right and expert repairmen
will make any adjustments on
machines, free.
Phone TRinity 4651
UNDERWOOD TYPEWRITER CO., INC.
344 So. Silvway., Los Angeles

trouble costs
a man his job
No matter how efficient a man may
be, if he has an ugly skin-eruption,
or the positions in which he cannot
be employed. He may know that it is
not in the least contagious, but *other*
people are afraid, they avoid him, and he
must make way for a man with a clear,
healthy skin. Why run this risk, when
Resinol
Resinol and Resinol Soap stop itching
at once and in most every eczema and similar
skin trouble, so quickly and easily?
Resinol has been prescribed by physicians for
over 20 years. Every druggist sells Resinol
Ointment and Resinol Soap. For sample of each
write to Dept. 2-R, Resinol, Baltimore, Md.

Good luck
and a good
stomach
to you together
HOSTETTER'S
STOMACH BITTERS

Musician Out of Tune
The pressure in my stomach
depressed me so that I
could not think. I played out of
tune and forgot. I lost my position.
Nothing helped me and I became
discouraged. Another musician
advised me to try Mayr's
Wonderful Remedy, and I am now
in the best of health." It
is a simple, harmless preparation
that removes the catarrhal mucus
from the intestinal tract and allays
the inflammation which causes
practically all stomach, liver
and intestinal ailments, including
appendicitis. One dose will convince
or money refunded. At all
druggists.—[Advertisement.

"STOMACH COMPLAINT makes little
children whose careful
mothers dose them from stomach and
bowel troubles, but weather cramps,
hot weather diarrhoea - with
CHAMBERLAIN'S
COLIC AND DIARRHOEA
REMEDY
It's safe - satisfying in results.

ENORMOUS CROP OF WHEAT SEEN

Oklahoma and Texas Will Export Vast Quantity

Total in Two States to be 70,000,000 Bushels

Low Protein Returns Will Cut Down Premiums

[EXCLUSIVE DISPATCH]

OKLAHOMA CITY, July 2.—Oklahoma this year will produce 50,000,000 to 55,000,000 bushels of wheat, and Texas 20,000,000 to 23,000,000 bushels, according to estimates made at the Oklahoma City Grain Exchange.

Dealers say that these States will have over 50,000,000 bushels to sell outside these States. Owing to the fact that high-protein wheat, such as is demanded especially by Minneapolis mills, is spotted and that protein returns in many places have been disappointing, interest has increased in export bids. This fact also has served to defer premium paying, although early last week Texas mills paid 1 cent a bushel premium for some high-protein grain. All sales to Oklahoma millers were on an export basis. A number of contracts were made with Galveston for exports and dealers look for a great deal of wheat from these States to go early to European countries.

Some samples of Oklahoma wheat received here after early threshing showed a protein content as high as 17 per cent. Samples that came later showed the content to range from 9 to 11 per cent. Minneapolis mills want contracts on a 13 per cent basis, but will take some with 12 per cent. They offer a premium of 2 cents a bushel over export bids for each half of 1 per cent increase in protein content above 13 per cent.

Sections of the grain belts of Oklahoma and Texas are producing an unusually large yield of oats, but dealers do not believe that enough will be produced to meet the demand within these States. Some dealers already are offering a surplus from their communities. These States will ship out a great deal of red oats, but more than an equal quantity of white oats probably will be shipped in.

INSULT TO GIRL ENDS IN DEATH

Man, Bent on Revenge, Shoots Wildly; Innocent Bystander Killed

BOSTON, July 2.—A wedding, an insult to a girl, a slapped face, liquor and a thirst for vengeance. Then Leo Kelley, 19 years of age, innocent bystander and sole support of his mother, was slain by a bullet, fired outside the place of merry-making.

Kelley had returned from work on his motorcycle. He put the machine up and walked toward his home.

In front of Hazl Carl Hall he met his friend, Daniel Coleman of Cambridge street. In the hall a wedding was in progress. The two stood talking for a few minutes in front of the hall.

Five men stepped out of a taxicab that drew up. One of the five began to shoot wildly. A bullet stung Kelley just about the heart and he dropped to the sidewalk. He died in the Cambridge City Hospital.

The police were hunting for the girl who slapped a man's face at the merry wedding. They have her name, and they believe that, through her, they will be able to hunt down the slayer.

From what the police have learned this man, after engaging in an altercation with some of the girl's friends, came to Boston, secured four of his friends, imbibed too freely and went back, bent on vengeance.

The victim was young Kelley, well known as an end man in minstrel shows of the Sacred Heart Church and the St. John's Knights of Columbus, Cambridge.

NIP RUSSIAN PLOT IN GUN SMUGGLING

Police Create Sensation in Seizure of Arms Boxed to be Sent to Holland

[BY CABLE—EXCLUSIVE DISPATCH]

LONDON, July 2.—A seizure of machine guns, which were about to be smuggled out of the country was made by the London police today at a Thames warehouse. A number of large cases labeled steel castings and consigned to Amsterdam firms were found to contain sixty tons of machine-gun parts said to be a portion of the British war surplus.

This may develop into a huge scandal, as the Labor government has been determined to destroy this surplus, and it must have been stolen with the connivance of British guards.

The purchasers who were trying to smuggle out the guns, and who were said to be representatives of the soviet government, are in the position of purchasers of stolen goods. The government is said to be much perturbed about the discovery, which is likely to have a bad effect on the Anglo-soviet conference.

RHODES STUDENT TO TAKE CAPITAL POST

Robert B. Broda, a Fellow in Physics at the California Institute of Technology and winner of one of the two Rhodes scholarships at-large, awarded in the United States, left yesterday for Washington to take a position for the summer with the Bureau of Standards. He will sail for England on September 27, to pursue his studies at Oxford.

R R R
APPROVED MEMBERS
DEPENDABLE DRUGGISTS
ASSOCIATION

Below is a partial list of members arranged alphabetically:

Abbott Drug Co.
48th and Western
Phones: VE. 0944
VE. 2404

F. A. Benson
2930 W. Pico
BE. 7084—71498

Charters Drug Store
54th and Vermont Ave.
Phone VE. 1206

Clark Pharmacy
1701 West Adams
Phone BE. 6754

Chambers Drug Co.
First and Broadway
Phone TU. 3513

El Monte Drug Co.
El Monte, Calif.

The Ever-Ready Drug Co.
6800 Hollywood Blvd.
Phone GR. 8802

Jas. J. Freeman Drug Co.
Tenth and Grand
Phones: TU. 3689
TU. 4757

Gardner Drug Co.
1901 South Main
Phone AT. 1210

Highland Park Drug Co.
5837 Pasadena Ave.
Phone GA. 3640

Home Drug Co.
2832 No. Main
Phone CA. 1762

McKay & Monkman
Ninth and Broadway
Phone MA. 3581

McKay & Monkman
Broadway and Daly
Phones: CA. 0100
CA. 2193

Mesa Pharmacy
2800 W. 54th St.
VE. 3075—UN. 6985

What It Is

THE DEPENDABLE DRUGGISTS' ASSOCIATION is an organized group of the best independently owned and personally conducted drug stores of Southern California. The owners of these stores are Graduates in Pharmacy and Registered Druggists. Pharmacy is their profession. The handling of drug merchandise is their business. They know their work and love it.

They keep their own stores; they maintain their own individuality and personal service and combine with these all the advantages of the greatest drug institutions. By combining their forces each member acquires tremendous buying power and the greatest advertising facilities at the lowest cost. By running their own stores they can operate more efficiently. They are in a unique position to offer greater values and render better service.

Why It Was Organized

THE DEPENDABLE DRUGGISTS' ASSOCIATION was organized because there are many high-class Pharmacists and qualified druggists who want to keep their profession and business on the highest plane. They wish to maintain their own professional ideals and practice the highest ethics in business relations. They believe individually owned drug stores best can do this. The reasons are obvious.

On the other hand, they wish to offer to their customers fresh merchandise of the highest quality, together with intelligent service, all at the lowest prevailing prices. Naturally they feel this is their duty and to the best interest of the communities they serve. By doing this they can retain their individuality, capacity for personal service and professional pride. The dependable Druggists' Association is the result.

Patronize a Store Displaying the Emblem Above

Fourth of July Suggestions

Fireworks
Don't try to celebrate the Fourth without fireworks. Give the children all they want. Lay in a good supply at one of these stores.

Films
Kodak as you go. Take plenty of films. Bring them in on your return. Have prints in 24 hours.

Lunch Sets
Picnic lunch sets consisting of napkins, plates and drinking cups make the eating problem simpler. Only cost a few cents.

Thermos Bottles
You'll need to keep something cold to drink on your picnic tomorrow. We have complete stocks of Thermos Bottles and similar brands in wide range of prices.

Sunburn Remedies
Better take some Unguentine or some other good sunburn lotion. We carry only the best.

Glasses
Buy some glasses, so as avoid the glare while riding. Take also a little "SPARKLE." This solution soothes the eyes.

Toilet Requisites
Don't forget your toothpaste, toothbrush, soap, face creams, night creams and other accessories. The enjoyment of your whole trip might be ruined without these little comforts and conveniences.

Buy From One of the Druggists Listed Here

DEPENDABLE DRUGGISTS' ASSOCIATION

Below is a partial list of members arranged alphabetically:

Menin Pharmacy
9430 Glassell Ave.
Phone CA. 6008

Miller Drug Co.
952 West 7th
Phone ME. 0057

M. & L. Drug Co.
2218 So. Vermont
Phones: BE. 3028
BE. 1788

Parker's Pharmacy
Vermont & Hollywood
Phone 390-418

Geo. C. Pearson
6178 Santa Monica Boulevard
Phone HO. 0077

Phillips & Drumm
2201 So. Grand Ave.
Phone AT. 2880

Renfrow Pharmacy
54th and Denker
Phones: VE. 2032
VE. 2414

Serr Drug Co.
2044 West Pico
Phone BE. 4978

Carl A. Seuring
4400 S. Figueroa
Phone AX. 4850

Carl Stadler
601 So. Vermont
Phones: DR. 1359
DR. 9424

Wright Pharmacy
1301 No. Vermont
Phone 599-790

X. L. Drug Co.
11th and Alvarado
Phone DR. 7162

POSITIVE SAFETY ✱ PERSONAL SERVICE ✱ GREATEST VALUES

BEER POPS, POLICE SEE BOMB PLOT

Night of Horror Ends for Watchers as Liquor Squad Finds Cache Shattered

[EXCLUSIVE DISPATCH]

BOSTON, July 2.—Midnight quiet at Somerville police headquarters.

Lieut. John Ray and Patrolman Dadmun on night duty dozed fitfully. Scratching of pen across paper. Uneasy shuffling of two-pound boots. Sounds of snoring from interned "scofflaws."

Then—Bang! Also two more Bangs!

The "leftenant" and his man leaped out of their chairs.

From the "leftenant:" "What the—is that?"

"An explosion upstairs somewhere," from Dadmun.

They took the stairs three at a time—maybe it was two or one. But they got there and searched for debris "mass of twisted metal and splintered wood." All that sort of thing. Nothing doing.

Down stairs again and to work.

Came 3:30 a.m. and another tremendous blast resounded on wooden stairways. Same search. Same result. No wreckage no debris.

Lieut. Ray: "Well of all the blamed things."

Morning roll call brought members of the liquor squad. They opened the locked door of their cache. They found answer to the "bomb" mystery of the night. Two dozen broken bottles, which had contained asserted beer and "hootch."

End "Big Bomb Mystery."

BALTIMORE WARS ON RATS

Modern Pied Piper Comes to Town to Clean City's Markets from Pest of Rodents

[EXCLUSIVE DISPATCH]

BALTIMORE, July 2.—The modern Pied Piper of Hamelin has again come to town to slaughter market rats. His name is J. L. Nicholes and each year he comes to Baltimore to demonstrate, with the sanction of the city authorities, how to exterminate the rodents.

Unfortunately, in past years the demonstration also showed how easily cats may be killed, although that was not part of the purpose. Last year so many cats lost all their nine lives during the rat raid that the Society for the Prevention of Cruelty to Animals protested.

Will Safeguard Cats

This year an effort is to be made to protect the rat catchers from the lethal poison banquet that is to be spread for the rats. Mr. Nicholes is to confer with officials of the society about saving the cats.

The attack on the rodents is to start in Lexington Market and at other markets later. The rat banquet is to be spread under the stalls. Bacon, the rodents' favorite food, will be the piece de resistance, but each piece will be liberally sprinkled with poison.

Counting on the poor memory of the rat family it is expected that the rodents will flock to the banquet, completely forgetting the massacre of last year. Last year's poison slew the rodents in hundreds.

City to Supervise Work

Mr. Nicholes will do his work under the supervision of the Market Department and the Health Department. He has figures to show that the rodents destroy thousands of dollars' worth of property annually besides being a factor in the spread of disease.

BOARD MAKES RECORD IN AID TO VETERANS

[BY A. P. NIGHT WIRE]

SACRAMENTO, July 2.—A financial report made public today by George M. Stout, secretary and member of the California Veterans' Welfare Board, shows that the board purchased homes for California veterans during June at the rate of two a day, and broke all monthly records for expenditures for homes and farms with a total of $292,000. Total expenditures to date were reported as being $3,149,714.

JAPANESE DIPLOMAT ARRIVES AT VICTORIA

[BY A. P. NIGHT WIRE]

VICTORIA (B. C.) July 2.—Isaburo Yoshida, on his way to assume the post of counselor of the Japanese embassy to the United States, arrived here today from Tokio on the Canadian Pacific liner Empress of Australia. Mr. Yoshida stated that when he left Japan many demonstrations were taking place in Tokio and its vicinity against Americans, but he predicted that the government would prevent any harm to citizens of the United States.

Why
load your stomach
with heavy foods
you can't digest?
Just say, "Malted Grape-Nuts!" at a soda fountain.
A famous food in a new form!
Postum Cereal Company, Inc.
Battle Creek, Michigan

Times Want Ads
The shortest distance between buyer and seller.

SAN FRANCISCO CHRONICLE
San Francisco's Leading Daily and Sunday Paper
You cannot afford to overlook its special Sunday features which teem with interest.
The Chronicle reaches a high buying power class of readers and consistently produces satisfactory results for advertisers. For advertising rates and detailed information call
R. J. BIDWELL CO.
Pacific Coast Representatives
TIMES BLDG., LOS ANGELES
MEtropolitan 0700
Subscription Office: Louis Baar, 303 Henne Bldg., MEtropolitan 3283

STOP ITCHING SKIN
Zemo the Clean, Antiseptic Liquid, Gives Prompt Relief
There is one safe, dependable treatment that relieves itching torture and cleanses and soothes the skin.
Ask any druggist for a 35c or $1 bottle of Zemo and apply it as directed. Soon you will find that irritations, Pimples, Blackheads, Eczema, Blotches, Ringworm and similar skin troubles will disappear.
Zemo, the penetrating, satisfying liquid, is all that is needed, for it banishes most skin eruptions, makes the skin soft, smooth and healthy. Zemo Soap, 25c—Zemo Ointment, 50c.—[Advertisement.

Poisoned Nerves Cause Neuritis
Neuritis or "nerve inflammation" often follows an attack of malarial poisoning, typhoid fever, pneumonia or some other infectious disease. The most frequent causes of the trouble, however, are colds, injuries, bruises or nervous exhaustion.
Neuritis may affect one nerve or it may involve many. In some cases the pain moves from place to place, but usually it is confined to the shoulder, neck, forearm, thigh, leg or small of the back.
Beware of drugs that relieve by deadening the nerves. Such relief is deceptive and dangerous. Kopa Neuritis Tablets act in a safe, natural way, helping to remove the inflammation and bring about permanent, lasting results. Go today and obtain a dollar bottle of these tablets. Sold in Los Angeles by the Owl and Sun Drug Stores and all other leading druggists. Boericke & Runyon Co. Mfrs., San Francisco.—[Advertisement.

SANTAL MIDY
CATARRH of the BLADDER
Guard Your Health
Be Sure To Use
SANYKIT
PROPHYLACTIC for MEN
Affords Utmost Protection
After Infectious Exposure
Large Tube Inc. Kit (6's) $1
All Druggists or
San-Y-Kit Dept. A
99 Beekman St., New York
Write for Circular

Neurex Liver Tablets
Take no chances with constipation or torpid liver. Nothing more effective than Neurex Tablets to overcome that condition. Price 35c at all drug stores. Standard Drug Company, 319 South Broadway, Los Angeles.—[Advertisement.

To the Electric Consumers of Los Angeles Gas and Electric Corporation:

THE following facts are made public that a clearer understanding may be had of the effect of the power shortage upon **your** service:

The electricity delivered by Los Angeles Gas and Electric Corporation is produced by steam in the City of Los Angeles, and is wholly unaffected by rainfall conditions.

We are glad to be able to state that the generators of Los Angeles Gas and Electric Corporation produce twice as much electric energy as is required to meet the needs of its own consumers.

We are also glad to assist in alleviating the shortage that exists on other systems and are now delivering each day to the Southern California Edison Company **more** power than the total amount supplied to **you.**

While the generators of the Corporation are dedicated to your service, we ask that you co-operate with us and the Power Supervisor of the Railroad Commission to the fullest extent in rendering assistance to consumers on other distributing systems in order that crops may be saved and the wheels of industry kept moving.

During the present conditions in Southern California **every** consumer should conserve in the use of electricity.

Such conservation on your part will enable us to render the maximum amount of assistance to others during this emergency.

Los Angeles Gas and Electric Corporation

New Bargain Surprises!

coming in Sunday Times

Third rousing week of the Times' 4th Annual Community Clearance Sale! New offerings by housewives—landlords—agents — dealers — brokers and thousands of individuals.

You May Phone Copy Today

Owing to the holiday tomorrow, many advertisers who ordinarily phone Sunday want ads on Friday, will wish to do so today. The Times has made arrangements to handle this business promptly. Phone Sunday copy TODAY and avoid the "after-holiday" rush on Saturday.

Times Want Ads

Telephone MEtropolitan 0700

Want Ads may be phoned to The Times. No charge account is necessary. Collections are made after your advertisement has appeared.

ESPEE MERGER PETITION FILED

Asks Approval of Deal With El Paso Road

Involves $57,000,000 Worth of Stock and Bonds

Combine of Missouri Pacific Group Progressing

[EXCLUSIVE DISPATCH]

EL PASO (Tex.) July 2.—Application on behalf of the Southern Pacific Company and El Paso and Southwestern Railroad Company was filed today with the Interstate Commerce Commission, Washington, by representatives of the two companies asking for an order approving and authorizing the proposed unifying of the two properties through an exchange of securities, according to an announcement made here tonight by A. E. Sweet, vice-president and general manager of the Southwestern lines.

There was filed at the same time with the commission an application on behalf of the Arizona Eastern Railroad for certificate of convenience and necessity covering proposed new construction between a point near Toltec, about thirty-one miles east of Maricopa on the Southern Pacific via Phoenix, to a ponit on the Southern Pacific just east of Yuma. It is the intention of applicants to do all they can to secure favorable action by the commissioners as soon as possible, Mr. Sweet stated.

The El Paso and Southwestern will receive from the Southern Pacific $28,000,000 par value of Southern Pacific stock and $29,400,000 face value of Southern Pacific 5 per cent bonds. These securities cover not only the Southwestern Railroad but the Nacosari Railroad and other valuable assets in the treasury of the Southwestern, Mr. Sweet announced.

ANOTHER MERGER

Another railroad merger, the Missouri Pacific group, is proceeding almost as rapidly as the Southern Pacific-Southwestern, according to announcement made here today at a meeting of the city merger committee on information said to have been obtained from W. R. Scott, president of the Atlantic system of the Southern Pacific. Mr. Scott said today that he understood that the Missouri Pacific has already acquired financial control of the Texas and Pacific and that the financial control of the Gulf Coast lines by the Missouri Pacific is already well under way. "Gulf Coast lines have been granted permission to take over the I. G. N. in the same grouping," said Mr. Scott. "The Missouri Pacific connects with the Southern Pacific in Texas and Louisiana. It is the short line via Texas and Pacific to St. Louis territory. It reaches out through connections to California. If we compete at all with vast middle western territory in Missouri we must give the same rate for a longer haul and better service," he added.

El Pasoans scored the Southern Pacific for rate favoritism to El Paso trade rivals at the meeting held yesterday afternoon. Mr. Scott replied that El Paso would have to ask for what she wanted in order to get it.

EVADES DIRECT REPLY

Mr. Scott, seemingly trying to evade a direct answer, made no comments on questions put to him regarding the proposed merger having some relation toward the Rock Island and Orient as well as the Southern Pacific and Southwestern. The fact was brought out that El Paso would fight the completion of the Orient. Several well-known business men announced that the building of the Orient would be a tremendous asset to El Paso and would probably be completed within the near future.

So soon as the agreement receives the necessary public sanction it will become effective and the El Paso and Southwestern system will then become an operating part of the Southern Pacific Lines. When that takes place the Southern Pacific agrees to construct lines in Arizona connecting with the present main line that will result in putting Phoenix and the Salt River Valley upon the main line and will give the Southern Pacific Company the benefit of a double track service through the larger part of the territory it traverses in Arizona. This new line will leave the present main line at or near Picache forty-six miles west of Tucson and then proceed along the San Carlos Irrigation Project past the prehistoric Casa Grande ruins, entering the fertile Casa Grande Valley which possesses great development possibilities, and then across the Gila River, paralleling the Gila, it will serve the well-developed Chandler section of the Salt River Valley connecting there with branch lines of the Arizona Eastern Railroad, which is a subsidiary already constructed by the Southern Pacific.

LINE TO BE REBUILT

This line is to be reconstructed and will be used through Phoenix, Mesa and Tempe, as part of the new main line to its westerly terminus at Hassayampa, from Hassayampa the new line will be constructed Southwesterly not quite paralleling the present main line of the Southern Pacific, but slightly converging to a point of junction near Dome, which is twenty-three miles east of Yuma.

Thus Arizona secures from the Southern Pacific a double-track main line substantially all the way from El Paso to Dome and important cities now served only by branch lines will be given main-line service. From Tucson eastward the line of the Southwestern with its branches serving the territory lying south of the Southern Pacific main line both in Southeastern Arizona and Southwestern New Mexico becomes part of the Southern Pacific system, thus giving double-track service between the cities of El Paso and Tucson, which are not only important railway centers and gateways, but centers of great business activity generally.

Application was filed today with the Interstate Commerce Commission asking authority to construct this new main line which was undertaken in the name of the Arizona Eastern Railroad, because of the branches already in its name reaching Phoenix.

The new lines to be constructed and the service that will follow are in themselves great factors toward the development of this rich territory.

Thirty questions on the effect of the proposed merger upon El Paso and Phoenix were submitted today in New York to railway presidents by the El Paso Chamber of Commerce committee, which is expected to return the latter part of this week.

We Suggest for the Eleventh Hour Holiday Shopper—

—that procrastinating searcher of the smart—these knicker suits of linen. We take it for granted she is one of those happy mortals with out o'door holiday plans.

For them, and kindred occasions, she will find the coolness, the comfort, the innate smartness of this linen suit, delightsome possessions. The sleeveless model sketched, $19.75.

Riding habits of linen lead a double life—astride and afoot. Good looking worn either way. Sleeveless riding habit, of linen, $22.75. Of Shantung, $39.75. Linen, with sleeves, $25. Shantung with sleeves, $45.

(Hamburger's—Sports Wear Shop—Second Floor)

Hamburger's The May Co.—Successor

Broadway at Eighth — BRoadway 3940

A Half Dozen Helpful Hints

IF you are going to hike and if you are going to wear high boots, a few extra pairs of heavy white cotton stockings are worth dozens of blister remedies and a week's rest afterward. 50c a pair. First Floor.

IF you want good looking sports stockings for just a short tramp, we've some good looking turn-over tops at just $1.95. Grays, browns, tans.

YOUR choice of shoes depends on your choice of place to spend the holidays. Wherever that may be, be assured that we will have the very newest and the most comfortable that's obtainable. First Floor.

THERE is no need for you to suffer the unpleasant affects of a too-long stay on the sand! Sunburn and wind burn prevented by the judicious use of Anita Toilet Preparations. Take plenty in that week-end bag. First Floor.

A BEACH Umbrella protects too, when one comes dripping out of the surf to lounge. You'll want one for this and other week ends this summer. Priced as low as $4.35. Fourth Floor.

HAVE you that waxed paper, those paper plates, napkins, and all things necessary for the careful packing of lunches. With careful managing there need be no disagreeable dish washing whatever. Fourth Floor.

HORACE ROOS
Director Seaboard National Bank

BECOME A CHARTER MEMBER DEPOSITOR

EACH and every person opening an account during the formal opening—Tuesday, July 1st, to Tuesday, July 8th, inclusive—will be enrolled as a charter member depositor and will be given a large, handsome Charter Member Depositor's Certificate. During the entire lifetime of such charter member depositor, and while he remains a patron of the bank, he will be regarded as a part of the permanent organization and will be extended special courtesies from time to time.

The member certificate, while without monetary value, is of sentimental value and evidences a friendship and a tie between depositor and bank, and a participation on the part of the depositor in the beginning and upbuilding of what we believe is destined to be one of the very strong financial institutions of Western America.

A close personal acquaintance between the patron and the chief executive officers of the bank, so often essential in the extension of credit, may determine success or failure in time of need or opportunity.

All deposits in our Compound Interest Department made on or before Tuesday, July 8th, will draw interest from the first day of the month. There are only three more days in which you may take advantage of this offer. A warm welcome awaits you.

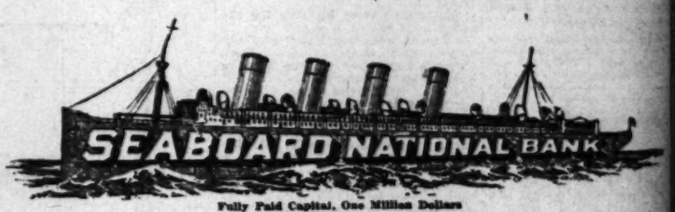

Fully Paid Capital, One Million Dollars
612-614 South Spring St.
Los Angeles

RODEO DEFENDED BY PEERS

American Cowboys on Trial for Cruelty Before London Court Attract Favorable Attention

[BY CABLE—EXCLUSIVE DISPATCH]

[Copyright, 1924, by the Chicago Tribune.]

LONDON, July 2.—After the rodeo defense had produced twenty witnesses yesterday attempting to prove that steer-roping and wrestling were not cruel, the trial of the American cowboys, whose show at the Empire exhibition was stopped, was adjourned a week.

Big Tex Austin attired in Bond-street pants and leather vest drew the eyes of the women, many trying to secure an autograph.

Laughs abounded when the counsel for the defense asked the S.P.C.A. inspector who declared steer-roping cruel, "Have you ever been at the grand national or polo matches or at the steeple chase?"

The witness replied that he had not.

The former S.P.C.A. inspector now on pension derided the idea of cruelty but later caused more comedy when a report was read showing that he disapproved the rodeo frightfully until he had been ejected from the S.P.C.A. office.

"George Washington wasn't in it with you," replied the attorney prosecuting.

Distinguishing baronets and viscounts voiced their approval of the rodeo, declaring that it was one of the best exhibitions of skill in careful handling of cattle they ever saw.

DISTO denes bands. Sharpie Dem. Ph. MEt. 8891.

ORIENTAL LABOR ARMY IS BARRED BY SONORA

[EXCLUSIVE DISPATCH]

NOGALES (Ariz.) July 2.—From Sonora comes information that the State Legislature unanimously has voted down a proposition for admission of 32,000 Japanese, proposed to be used in the development of several reclamation projects in the southern part of the State. Declaration is said to have been made by the Legislature that neither Japanese nor Chinese will be admitted, as they are considered as competitors for work that is needed by native Mexicans.

BRIDGE DEDICATION

[EXCLUSIVE DISPATCH]

BOONVILLE (Mo.) July 2.—A $500,000 State-highway bridge across the Missouri River here will be dedicated on the Fourth of July. The bridge is 3168 feet long and connects North Central Missouri with the south central part of the State.

7%

Why not have the E...

The California 7% Stock ... most liked investment securities in the world. Our long experience and volume of business puts us in position where we can and do recommend the soundest issues with safety and profit. Our experience and judgment is at your service.

Elliott & Hough ...

NATIONAL EDUCATION SELECT DENVER ...

[BY A. P. MIMEO WIRE]

WASHINGTON, July ... H. Newlon, superintendent of schools of Denver, Colo., named today by the ... committee to be president of the National Education Association convention here. Twelve others for vice-president and other offices also were selected and it is expected all the nominations will be approved at a general session tomorrow.

CATTLE RANGES ...

[EXCLUSIVE DISPATCH]

SAN ANTONIO (Tex.) ... During the past week the La Tordilla cattle ranch of 34,000 acres in Hidalgo and Willacy counties, and of the 4000-acre Prince ranch in ... county have been annexed. The ranches are to be cut into small farms and colonized by farmers from Central and ... Texas.

A Half Dozen Helpful Hints

IF you are going to hike, and if you are going to wear high boots, a few extra pairs of heavy white cotton stockings are worth dozens of blister remedies and a week's rest afterward. 50c a pair. First Floor.

IF you want good looking sports stockings for just a short tramp, we've some good looking turn-over tops at just $1.95. Grays, browns, tans.

YOUR choice of shoes depends on your choice of place to spend the holidays. Wherever that may be, be assured that we will have the very newest and the most comfortable that's obtainable. First Floor.

THERE is no need for you to suffer the unpleasant affects of a too-long stay on the sand! Sunburn and wind burn prevented by the judicious use of Anita Toilet Preparations. Take plenty in that week-end bag. First Floor.

A BEACH Umbrella protects too, when one comes dripping out of the surf to lounge. You'll want one for this and other week ends this summer. Priced as low as $4.35. Fourth Floor.

HAVE you that waxed paper, those paper plates, napkins, and all things necessary for the careful packing of lunches. With careful managing there need be no disagreeable dish washing whatever. Fourth Floor.

IE A CHARTER
ER DEPOSITOR

every person opening an account the formal opening—Tuesday to Tuesday, July 8th, inclusive lled as a charter member will be given a large, handsome er Depositor's Certificate. tire lifetime of such charter itor, and while he remains a bank, he will be regarded as a rmanent organization and will ecial courtesies from time to

ntary value, is of sentimental between depositor and bank, itor in the beginning and up- be one of the very strong

patron and the chief executive the extension of credit, may or opportunity.

partment made on or before the first day of the month. u may take advantage of this

IONAL BANK

St.

7% 7%
Why not have the Best?
The Philbrick 7% Direct Investment Trust is one of the best established investment entities in the world. Our long experience and full knowledge of business conditions in this position where we can, and do, advise investors to demand issues which are profitable. Our experience and facilities are at your service.
E. Thorp & Thorpe Co.
Home Bookstore Building

NATIONAL EDUCATOR
SELECT DENVER

[BY A. P. MIDDY WIRE]
WASHINGTON, July
H. Newlon, superintendent of schools of Denver, Colo., named today by the nominating committee to be president of the National Education Association convention here. Twelve candidates for vice-president and other offices also were selected and it is expected all the nominations will be approved at a general meeting tomorrow.

CATTLE RANGES SOLD
[EXCLUSIVE DISPATCH]
SAN ANTONIO (Tex.) July
During the past week the ranch of the La Tordilla cattle company, 84,000 acres in Hidalgo and adjacent counties, and of the 45,000-acre Prince ranch in Maverick county have been announced. The ranches are to be cut up into small farms and colonized by farmers from Central and

Removes That Knock

Boyce-ite, if given sufficient time, will remove from any motor, regardless of size or design, carbon knocks. Knocks caused by loose bearings, improper timing, etc., are conditions remedied only by an expert repair man. Each gallon of Boyce-ite-treated gasoline removes a certain amount of carbon. Patience is necessary in some motors, but the final results are the same. Use sufficient Boyce-ite and give it a fair trial.

Boyce-ite Saves Money

Total your present expense of grinding valves, scraping carbon, etc., and to this add the increased mileage obtained by the use of Boyce-ite— and you will find that Boyce-ite actually does save many times its cost, and that the slight expense of adding Boyce-ite to every gallon of gasoline you use is a real economy.

Prevents Carbon Forming

New cars may be driven, with Boyce-ite in the gasoline, without the necessity of ever removing the cylinder head. Many car agents are using Boyce-ite in their new demonstrating cars to avoid carbon knocks and to assure that powerful, velvety feel of the motor that Boyce-ite always confers.

Increases Power, Increases Mileage

Valves seat properly, producing better compression; power increases; spark plug points become clean; acceleration improves.

Boyce-ite saves gasoline without any change of carburetor adjustment. This is Boyce-ite's greatest proof of being a super-fuel. Taxicab companies, truck owners, motor boat operators, car owners, etc., write us of obtaining one, two, three and as many as six miles per gallon greater mileage when Boyce-ite is used in their gasoline.

Boyce-ite
TREATED GASOLINE
Kills the Carbon Pest

THE motorist of today is being sold all kinds of so-called high powered fuels under fancy names.

Every oil company claims theirs is the best. But you know and I know, and every chemist knows that all these fuels form carbon. One look at your spark plugs proves that.

These fuels usually cost more money and not infrequently are nothing but ordinary gasolines—well advertised.

How long is the American motorist going to stand for this unwarranted tax?

Carbon is your motor's deadliest enemy. Absence of knock does not mean absence of carbon. Carbon exists in every motor.

Carbon clogs valves, fouls spark plugs, overheats the motor, wastes fuel and causes an unbelievable loss of power.

Carbon today is shortening the life of your motor by tens of thousands of miles. Nobody knows how long a carbonless motor would run.

I am not exaggerating. Every word I have said is true. Carbon is interfering with the advancement of an industry. Carbon is hampering the development of motor transportation. Carbon is costing the American public millions of dollars yearly.

Carbon must go.

At the top of this page you will see the familiar Boyce-ite can.

Whenever Boyce-ite is poured into any gasoline the destructive carbon *does* go. The spark plug test proves that. And, with the elimination of carbon comes increased mileage, smoother, more velvety operation, more power and a marked reduction in your gasoline and repair bills because you never have to grind valves, clean plugs or remove carbon.

This convenient Boyce-ite can, dust-proof, leak-proof, tamper-proof, easy to use, is your protection from the carbon pest. Poured into your favorite fuel Boyce-ite enables you to create for yourself, before your own eyes, the carbon-destroying super fuel—a fuel that I believe is the only fuel fit for your motor.

Now a word of warning—avoid foul smelling nostrums that injure metal surfaces; beware of poisonous, corrosive preparations. Boyce-ite cannot injure metals. The very fact that it is packed in a tin can proves that.

My name is not unknown in the automotive industry—it appears on over five million Moto-Meters. It has never been connected with a product that was not reliable in every respect. Boyce-ite is no exception.

Boyce-ite has been endorsed by leading car distributors: Ford, Chevrolet, Packard, Oldsmobile, Cadillac, Marmon, Stutz and others. Boyce-ite bears the unqualified approval of the Sheffield Scientific School of Yale University which made the most rigid and exhaustive investigations.

Boyce-ite is backed by a guarantee unique in the automotive industry. Here it is:—

"Go to any garage, automobile or accessory store, or gas station in your city, buy two or more dollars' worth of concentrated Boyce-ite, use according to directions, and if you are not satisfied that what I have told you is an absolute fact, take your car to your regular garage, and if your trouble is due to carbon, I will pay for having the carbon burned out, if you will send me the bill."

Go to your filling station, take a chance on the gasoline from any colored pump, but remember that every fuel forms carbon until it has been treated with Boyce-ite.

Johnson Boyce

Convenient touring package fits the pocket of your car—contains three cans of Boyce-ite—$1.00.

For this vicinity the following distributors have been appointed

BANTA COMPANY—THE
1801 to 1815 So. Hill St.
CHANSLOR & LYON COMPANY
1423 So. Grand Ave.
E. A. FEATHERSTONE
958 So. Los Angeles St.
KAY MOTOR SUPPLY COMPANY
1549 So. Flower St.
McCOY MOTOR SUPPLY COMPANY
1020 So. Los Angeles St.
UNION HARDWARE & METAL COMPANY
411 East First Street
WATERHOUSE & LESTER COMPANY
325 No. Los Angeles St.

BOYCE & VEEDER CO., Inc., *Manufacturers of Boyce-ite exclusively*, LONG ISLAND CITY, NEW YORK. *Laboratory and Factory, Farmingdale, New York*

The Affair at Othman's

By WILL PAYNE

Synopsis: Frederick Othman, wealthy Turk, is secretly planning to marry Flora Marsden, society girl. Rodney Barlow, fashionable newspaper-owning scion to the Marsden social circle, is granted immunity by Othman for consignment in considering of assisting the Turk in his plans. Phillip Kendall, a reporter, is a rival for Flora's affections. Flora's father becomes financially involved. Othman assists him. Barlow reveals a clandestine affair of Marsden's years past, and the existence of a subnormal child, of which Marsden is the father. Othman, who controls the paper on which Kendall works, details him to investigate. A Mrs. Smith refuses to reveal Marsden's past. Kendall interviews her and is sent to Maine to substantiate her story. Kendal questions a citizen of the town and reports back to Othman. Mrs. Smith arranges a meeting with Kendall—having the subnormal girl with her.

"I followed you up to Nero. I wasn't satisfied to leave Marie there any longer. You see she's not bright. Stamford Marsden might take advantage of her again—get her away and hide her. I don't trust that woman up there, that Mrs. Chadwick. She's done Marie harm enough already. So I'm going to keep the girl myself until she gets her rights."

She spoke neither with anger nor boastfully; there was a calm certainty about it which seemed to sweep all objections and obstacles aside. Kendall felt himself so swept aside, yet he must speak a protest.

"You have no business to do it. This is no place for her. Mrs. Chadwick took good care of her."

But Mrs. Smith evidently had no mind to enter into pointless arguments, and simply repeated, without heat, but in that assurance, "she will stay with me."

"What do you propose?" Kendall asked, as decently as possible.

"I propose to have her father acknowledge her and give her her rights," she replied emphatically. "He is her flesh and blood. That woman at the hotel—Mrs. Chadwick—has kept this secret and feathered her own nest out of it. She's been getting money from Marsden all along, but it's done the girl no good. Stamford Marsden has gone his way. This girl has been a slave to that woman up there. You can see by her hands how she's worked. Her mind's been neglected. If her father had done his duty by her she would have had training years ago. She's been given no chance. It can't go on any longer." She gave her head a shake.

Kendall bracked himself and replied with the best air of conviction he could muster. "I've looked it over—what you told me, and up there. I don't believe he is her father."

That did not disconcert her in the least. "I'm not a woman to go into things blindly," she said. "But if you don't believe it there's no use in our talking any further. Maybe I should have gone to Marsden in the first place. I didn't know just how to begin. I wrote that letter on the spur of the moment. But, now that I've seen Marie again, I'm more bound than ever to go through with it. I'll go to Marsden and then into court if necessary."

That sense of helplessness to do anything with her short of just killing her held him by the throat. All the same he plunged at it, doggedly, to make the best argument he could:

"Look here, Mrs. Smith, you believe in mercy and forgiveness—do unto others. Say Marsden is all you accuse him of; but for twenty years at least he's held an honorable position here, and his wife is a sweet and lovely woman, active in charity, kind to everybody. And he has a daughter—a fine girl. Don't you see what you'd be doing to them? Surely they are innocent."

"The daughter is not innocent," Mrs. Smith replied, with her ready assurance. "The sins of the fathers shall be visited upon the children. This is her sin."

Wanting to choke her, he still urged, "But she never knowingly harmed a human being in her life. She's all goodness to everybody. What about mercy to her?"

"You know this daughter, then?" Mrs. Smith inquired.

"Yes," he admitted. "I know the family. Mrs. Marsden and her daughter are fine people. You see what you would be doing to them."

"I have thought about them," Mrs. Smith announced. "I'm not looking for vengeance, Mr. Kendall." She glanced up significantly at the motto on the wall. "If there is any way to spare this New York wife and daughter I am willing to consider it. But this girl has got to be provided for. She's got to be taken out of that woman's hands and given the chance she's entitled to."

"What would you call a proper provision," Kendall ventured.

Apparently Mrs. Smith had considered that, for she answered quite promptly and positively. "At least $5000 a year, secured to her for life. For myself, I don't even ask to have my railroad fare paid back. I want you to understand there will be no selling out in this case. If it seems right to spare the two women you speak of I'm willing to consider it. But Marie has got to be provided for. You know the family. You can bring me a proposition any time within the next forty-eight hours, but not later."

He went down the stairs asking himself in helpless rage, "Was there ever such an implacable hag?"

But now he must trot down to Othman with his proposal, and as he hastened to a telephone booth he was ridden by a sense of his own impotence. It was only 3 o'clock, so Othman would most likely be in his office. But the man of many affairs had engagements, and it was a quarter to five when Kendall was shown into the private room, with its windows overlooking the harbor. There he recited the interview with Mrs. Smith faithfully.

Othman listened soberly and ruminated aloud: "Bringing the girl down here looks as though she meant business." He got up, paced over to the windows, hands in pockets, head bent, absorbed in thought. A moment later he paced back to his desk.

"If this were only a business affair, it would be easy. At this point we'd naturally go to Marsden, lay the case before him, and let him decide what to do. But it isn't only a business affair." Dark eyes on the reporter, he continued, "I may as well tell you. I'm hoping for another alliance with Marsden." He made it more explicit. "I wish to marry his daughter. You see how that changes it." He let himself down into the chair. "If this woman's story is true, Marsden must meet her terms. To assure a young woman a life income of $5000 takes quite a bit of cash. At 5 per cent it would take $100,000. Marsden's affairs are all hung up. He's leaning on me as it is. He couldn't raise $100,000 to save his soul except by coming to me for it. You see the situation. To carry him over this bridge would put him under too great an obligation to me." He gave a little chuckle. "It's difficult to feel that way toward a man without hating him. It would spoil our relationship. If I should ask him for his daughter that feeling of being at a disadvantage—a gun to his head—would come up. I don't want to take the risk. Do you see what I mean?"

"Yes, I see," Kendall answered, dully—looking down so that Othman might not see his eyes.

The dark man resumed, in a more cheerful tone, "Of course, five thousand a year means nothing in particular to me. I propose to play safe. I will arrange tomorrow to settle an income of five thousand a year for life on this girl. The Manifold Trust Company will do the business. She will get due and binding notice from them by day after tomorrow morning. What is that address, now?"

He pencilled it down as Kendall repeated it.

"You must make it clear to Mrs. Smith and to the girl," he instructed, "that this five thousand a year is on the understanding they both keep their mouths shut. The condition of the trust will be that Marie Marsh acknowledges herself to be the daughter of George Marsh, and the trust will be void if she ever makes a contrary claim. A capable lawyer will draw it up. Impress that point on them, will you? It's five thousand a year if they make no trouble. I'll have a copy of the trust indenture sent them so they can read it for themselves. You'd better see them again in the morning, and telephone me. I'll wait for word from you before I see the trust company."

So, once more, next forenoon, Kendall climbed the two flights of narrow steps, and once more beheld the thin, intelligent face of Mrs. Josephine Smith looking out at him through the open doorway. But this time he found Mrs. Smith in a rather softer mood, as though she had taken counsel of that charity which he had recommended to her. Marie was not in sight.

He said that an annuity of five thousand would be settled upon Marie—with the strict provision that she acknowledge George Marsh to be her father and never put forward a contrary claim; this five thousand a year was to settle the affair forever. He added something about the consideration due to Marsden's wife and daughter.

"I have decided to accept it, Mr. Kendall," the fateful woman replied, without that subtle air of hostility to him which he had theretofore been sensible of. "Let them send the documents to me. I will examine them. I must see this trust company, too, and be sure there's no trick. I understand such things better than you may suppose. But if the trust assures Marie a life income of five thousand, I will accept it."

Leaving Mrs. Smith, Kendall telephoned Othman, who said a copy of the trust instrument and a due notification from the trust company would be sent within twenty-four hours. Thereupon Kendall heaved a sigh of relief. Thank heaven, the miserable business was ended! There remained the one point of Mrs. Smith's finding the trust indenture to her satisfaction; but he had made clear to her what its provisions would be, so that point was hardly more than a formality.

Within twenty-four hours, Othman had said, which would mean by 11 o'clock Friday morning. About a quarter to five Friday afternoon—with a meticulous wish to have the last small point definitely settled—Kendall stepped into the tiny vestibule with its row of letter boxes. He noticed that the inner door of the vestibule, giving to the stairs, was slightly ajar, so there was no need ringing Mrs. Smith's bell and having her press the button upstairs which unlocked the door. Instead he pushed the door open and climbed the stairs. Midway of the second flight he was aware of voices in the hall above him—and laughter. At the turning of the stairs, when his head came above the floor of the hall, he saw a man, in overcoat, hat in hand, standing at Mrs. Smith's open door. Evidently he was either going in or coming out, for he was shaking hands with somebody inside the door and talking. Somebody inside was laughing, or perhaps two persons were laughing. Kendall thought the man was taking leave, but was not sure, and he didn't wish to present himself at the small flat, with its one sitting room, when there was company. He withdrew several steps down the stairs, therefore, waiting and listening. If the man was saying adieu, he took his time about it, for the sound of voices and laughter continued. When it ceased Kendall listened an instant more; then resumed his upward course.

(Continued Tomorrow.)

LIQUOR GOES IN BANK VAULTS

"Quart-size" Deposit Boxes in Demand Since Dry Laws Prevail

[EXCLUSIVE DISPATCH]

SAN ANTONIO (Tex.) July 2.—The Volstead Act has brought "quart-size" safety-deposit boxes into greater prominence. A Houston banker tells of a customer who asked for a "quart-size" box because his wife objected to his drinking at home and he dared not keep liquor in his office.

Another customer, the banker said, pays $60 a year for a safety box in which he keeps an old rusty horseshoe.

SNOW SAVES AUTOISTS IN HILL PLUNGE

Trio Hurled Into Drifts When Car Crashes Down Steep Embankment

COLORADO SPRINGS (Colo.) July 2.—The lives of three persons were miraculously saved near the top of Pikes Peak recently when their steam-propelled automobile balked, slid backward and plunged over a 300-foot embankment.

The injured, all of whom escaped death when they were tossed into deep snowdrifts during the descent, are: Mrs. W. H. Betts, 27 years of age, of St. Louis, Mo., her husband, 30, and Lawrence Minor, 21, of Colorado Springs.

The failure of water to boil at the great height of the peak top, caused the accident. When the machine failed to function, the driver became rattled and neglected to apply the brakes with the result that the car slid backward, left the road and plunged over the yawning chasm. All three of the occupants were thrown from the car in the drop, each landing in the soft six-foot-deep beds of perpetual snow.

Mrs. Betts was the most seriously injured. She incurred a fracture of the pelvic bone and possible internal injuries. Betts and Minor were only cut and bruised.

SEARCH FOR DROWNED BOYS PROVES FAILURE

[EXCLUSIVE DISPATCH]

GLOBE (Ariz.) July 2.—Search is being made along Salt River in the canyons west of the Roosevelt dam for the bodies of two Globe boys, drowned while swimming near the camp of their party, several miles below Roosevelt. One was Samuel Jaquinta, 9 years of age, and the other Kazo Nishio, son of a Japanese restaurant owner. Grappling hooks sent down by the Globe city engineering department have failed to raise the bodies, the use of dynamite has been refused by the State authorities, and there is reluctance to turn out the flow of the river, owing to the necessities of the Salt River Valley for irrigation.

RIFLE SHOT IS FATAL

[EXCLUSIVE DISPATCH]

GLENDALE (Ariz.) July 2.—Ben Jones, 34 years of age, a resident of Glendale, is reported to have been killed near Ajo by accidental discharge of his rifle. About a year ago he was severely wounded near Glendale by accidental discharge of a rifle when its hammer caught in a wire fence through which he was crawling.

The evolution of Dentistry

How the E. R. Parker System Contributes to Dental Science

GROUP dentistry as administered under the E. R. Parker System represents the latest and one of the most constructive steps in the evolution of dental practice.

From primitive man who undoubtedly pulled teeth with the thumb and forefinger; from the priests of ancient Egypt and from the physicians who practiced when Greece and Rome were young came the first meagre contributions to the development of dentistry.

To these, to the barber surgeons of the middle ages and to the worthy men who followed we owe our dental science of today.

To make the benefits of this great science available to rich and poor alike, the E. R. Parker System now contributes the economies of time and money made possible by group effort. In twenty-six cities of the West, Parker offices last year rendered the highest type of dental service to more than 150,000 patients. It is a service, wherein the objective is painless dentistry thoroughly and quickly performed; a service which by the employment of modern business methods is rendered at the lowest cost consistent with first-class workmanship.

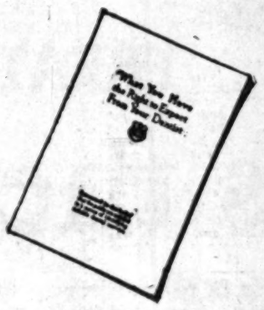

Ask or Write for This Booklet

It tells you what you have the right to expect from your dentist and how the E. R. Parker System permits the highest type of dentistry without pain and at an economical cost.

This service is rendered in Los Angeles by three groups of registered dentists and qualified nurses using the

E·R·PARKER SYSTEM

DR. J. E. STRASSER, Mgr.
850 SOUTH BROADWAY 706 SOUTH BROADWAY
DR. M. E. ROBY, Mgr.
104½ WEST SEVENTH ST.
LOS ANGELES, CALIFORNIA

BAKERSFIELD BELLINGHAM DENVER EUGENE EUREKA FRESNO LEWISTON LONG BEACH (3) LOS ANGELES OAKLAND PORTLAND RENO SACRAMENTO SALEM SALT LAKE CITY SAN DIEGO SAN FRANCISCO (2) SAN JOSE SANTA CRUZ SEATTLE SPOKANE STOCKTON TACOMA TWIN FALLS VANCOUVER, B. C. WALLA WALLA

Copyright 1924

Tomorrow

Leave here at 7:00—go into Harvey Control at 11:00—18 miles from Redlands on Big Bear road—to free camp.

See prettiest part of San Bernardino mountains—great forest 1 to 2 miles high—very inspiring.

Beautifully located restricted cabin sites. Reserve one—money back if not satisfied.

Easy to get to—smooth roads—easy driving—nice drive for anyone.

Glen Martin is a very beautiful place. If you love tall trees and high mountains it will appeal to you.

Come any day. Information VA 3157.

Arthur M. Gilman
501 Hill Street Bldg. Los Angeles
Also Office at Summit, Glen Martin
Phones UAndike 3157 or 3012

NOTICIAS MUNDIALES DE ULTIMA HORA

En obsequio a nuestros numerosos amigos de habla española, y para beneficio de los lectores americanos de "The Times" que estudien esa lengua, publicamos diariamente esta columna en castellano, con un extracto de las más importantes noticias de última hora.

Buena parte del futuro progreso de Los Angeles, que es la metrópoli de los Estados Unidos que más cercana se halla a territorio latino-americano, habrá de depender de las relaciones que logremos establecer con nuestras hermanas, las repúblicas del sur. Para que lleguen a ser enteramente cordiales, no hay nada tan importante como que nuestros ciudadanos se familiaricen con la lengua castellana. Tan se dan cuenta de este hecho nuestros habitantes, que hay al presente más de 25.000 personas que estudian español en Los Angeles. A ellas les conviene leer todos los días esta columna, en la que encontrarán español correcto y enteramente moderno.

NOTAS TELEGRAFICAS

El Discurso de Bryan Provoca Frenéticos Anatemas

NUEVA YORK, Julio 2.—El más aborrecido hombre de Nueva York esta noche es un bondadoso caballero de edad madura, que cree que Eva fue creada de una costilla de Adán, que juzga que el poder de la gente de dinero de los Estados Unidos trata de arrebatarles el pan de la boca a la viuda y al huérfano, y que se siente orgulloso por el hecho de ser ya bisabuelo.

Este hombre, que ocupó hoy la tribuna de los oradores en Madison Square Garden para exhortar dramáticamente a la Convención Democrática a que componga sus diferencias y se ponga de acuerdo cuanto antes en un candidato presidencial, oyó a una gran muchedumbre de 15,000 hombres y mujeres poseídos de la ira, expresarle su odio con silbido ensordecedor que parecía el ruido del huracán que azota una selva de pinos.

Se le hizo el blanco de abucheos, insultos, maullidos. El tenía la ventaja del micrófono que multiplicaba la intensidad de sus palabras; pero aun así, éstas quedaron ahogadas, perdidas en la tempestad que él mismo había desencadenado.

El hombre a quien nos referimos es Bryan. Estaba en pie, enteramente solo, y presentando un rostro sonriente a sus atacantes.

Tal fue la recepción que se tributó al gran "Commoner", al tres veces nombrado líder de la Democracia, al hacedor y desfacedor de Presidentes, cuando intentó abrir brecha en el callejón sin salida a que había llegado la Convención, que no se decidía ni por McAdoo, ni por Al Smith, y encaminar en precipitada masa a los delegados rumbo al "carro de la murga" de McAdoo.

Sin duda eran buenas las intenciones de Bryan, pero la consecuencia de su acto fue destruir definitivamente las esperanzas de McAdoo. El resultado inmediato va a ser que el Gobernador de Nueva York sea llevado más cerca de la meta por la oleada de resentimiento que produjo la bien intencionada intervención de Bryan.

Bryan creó en la Convención Nacional Democrática de 1896 una estampida favorable para sí mismo; en la de 1912, una estampida favorable para Wilson; pero no pudo determinar en la de 1924 un efecto análogo en favor de McAdoo.

Lorain Comienza a Hacer Negocios de Nuevo

LORAIN (Ohio) Julio 2.—Con procedimientos ordenados se está logrando volver a dar cuerda a los relojes industriales de Lorain. Flotan banderas con letreros en carácteres rojos que dicen "Los negocios como de costumbre". Con ellas se ocultan en parte los escaparates destrozados y las fachadas deterioradas, a la vez que se invita a la ciudad a que se aperciba para el trabajo. A los ciudadanos se les impulsa con mano firme hacia las tareas del momento, y la actividad está desvaneciendo el azoramiento.

Las señoras de casa lavan y bruñen ventanas. Las madres ya están regañando de nuevo a sus vástagos, y ordenándoles a grandes voces que vengan acá por el aire. De las casas se desprende el sabroso tufo de los manjares en preparación, y el grato ruido de los platos.

El gas funciona ya y los alambres telefónicos y de la luz están ya más que a medio reparar. Los tasadores de la compañías de seguros se hallan en la ciudad computando las pérdidas de cada compañía, y la perspectiva general no es ni tan triste ni tan desesperada como parecía al principio.

Una Compañía de Chicle Gestiona una Concesión en Méjico

SAN LUIS POTOSI (Méjico) Julio 2.—Manuel Ramoneda, de la ciudad de Méjico, ha presentado una solicitud al gobierno mejicano, a nombre de una empresa chiclera de los Estados Unidos, pidiendo una concesión para explotar el árbol del zapote, de donde se saca el chicle, en una extensión de 100,000 acres ubicada en el Territorio de Quintana Roo.

NOTAS LOCALES

Importante Estadística Presentada por Vollmer

Los ciudadanos y autoridades, en su lucha contra los bandidos, los salteadores, y los que roban casas habitadas, mataron veintidos criminales en el año fiscal que comenzó el 1 de Julio de 1923 y terminó el 30 de Junio de 1924, según revelan las cifras que presentó ayer el Jefe de Policía Vollmer.

Durante ese mismo período, los agentes de policía y los tenientes aheriffs tuvieron éxito en la presentación de pruebas suficientes para mandar a otros once pistoleros a la horca.

"No pueden salirse con la suya", fue el comentario del Jefe Vollmer al hacer públicas estas cifras. "Los criminales no pueden ganar en este juego, y los jóvenes novicios que hacen de cuando en cuando excursiones al terreno del crimen, andan cortejando a la muerte. Generalmente topan con ella."

El año fiscal que acaba de expirar revela un notable aumento de crímenes, si se compara con el inmediato anterior; pero muestra también tremendo aumento de actividad por parte de la policía.

De Julio 1 de 1923 a Junio 30 último se cometieron aquí 1175 robos con fractura. En el mismo período se registraron 827 robos comunes y 1572 hurtos mayores. Noventa vidas fueron arrebatadas por mano criminal en ese mismo espacio de tiempo.

Estas cifras representan un incremento de 90 por ciento en robos con fractura, 182 por ciento en robos comunes, 66 por ciento en hurtos mayores y 12 por ciento en asesinatos, si se comparan con las cifras respectivas de la estadística correspondiente al período fiscal inmediato anterior.

DEPORTES

Tennis

Dos equipos de parejas habían llegado a las semifinales del campeonato de la Costa del Pacífico ayer a última hora, en el Club de Tennis de Los Angeles. Los campeones defensores, Robert y Howard Kinsey, sobrevivieron en el primer tiempo del juego, en tanto que Godshell y Ferrandini, titulares de Sudcalifornia, avanzaron en el segundo período.

WIMBLEDON, Julio 3.—J. Bryan Gilbert y la señorita Kathleen Kane, de la Gran Bretaña, hoy a las semifinales en las mixtas, ganándoles lucidamente R. Norris Williams y a la George Wightman, de los Estados Unidos, por 5-7, 6-2. La McKane fue la más brillante dora del match, pues logró jugadas, especialmente al las de Williams.

Los Angeles Daily Times

...tistry
...em
...tal Science
...e E. R. Parker Sys-
...s most constructive
...h with the thumb
...d from the physi-
... young came the
...tistry.
...s and to the worthy
...lay.
...e to rich and poor
... economies of time
...wenty-six cities of
...hest type of dental
...e, wherein the ob-
...erformed; a service
...hods is rendered at
...p.
...of registered
...ER
...M
...WAY
...OCKTON ...ACOMA ...WIN FALLS VANCOUVER, B. C. WALLA WALLA
Copyright 1924

JAPAN STUDIES OUR JURY LAWS

...mission Attends Court at San Francisco

...Visit Los Angeles Before Departing for East

...Jurists Also Go to European Tribunals

[EXCLUSIVE DISPATCH]

SAN FRANCISCO, July 2.—...ed by their government ...e an exhaustive investiga... of American, English and ...h court methods, especially ...jury system, soon to be adopt... Japan, four eminent Japa... jurists arrived in San Fran... today. The commission in... K. Minagawa, Procurator... Court of Appeals; Prof. K. ... the University of Juris...; Kobe; M. Iwamura, pro... of the District Court of ... and Judge M. Toyomizu, ...ing jurist of the Tokio Court ... Appeals.

The commission was welcomed ... United States District Court ...Federal Judge John S. Part... Minagawa and Toyomizu oc... seats with the judge on ... bench.

GRADUATE OF U. OF C.

Prof. Hata graduated from the ...ersity of California with the ...s of 1918 with the degree of ... He later returned to Ja... and assumed the presidency ... University of Jurisprudence. ... the commission is visit... America, England and France ...study the jury system as ap... to criminal cases, it also will ... a study of civil cases.

Japan, coming out of feudalism, ... Judge Toyomizu, has adopted ... Roman law as modified by the ... Recent political de...ments placed a liberal party ...control of the Japanese govern... and a year ago the jury sys... was adopted by the Japanese ... for criminal cases.

TO STUDY JURY LAW

The Japanese commission spe...y will seek information as ... how the jury law of that coun... may be developed, the Diet ... provided the appointment ... the present commission, and its ... to cover a five years' period. ... members of the Japanese ... will depart tomorrow ... for Los Angeles and from ... will visit the Grand Canyon. ... there they will journey to ...ington and thence to New ... prior to sailing for Europe.

...NTENTION GOOD ...UT CHECKS BAD

[EXCLUSIVE DISPATCH]

ST. LOUIS, July 2. — Bernard ... wanted his bride-to-be to ... the best of everything money ... buy. Whenever they talked ... their wedding plans outside ... beauty parlor at 1420 North ... Boulevard, Mrs. Frances ... would say, "but don't you ... that would be a bit too ex...sive, dear?" And he would ... snap his fingers as if to say ... only a trifle.

As the time approached for the ...ing, which was planned as a ... event at a hotel in Decatur, ... Greeble took Mrs. Davis to a ... store. They would ... furniture for their fine home ... to establish in the West ... Mrs. Davis, as a starter, se... $3500 worth, and Greeble ... out a check on the Bank of ... San Diego, Cal.

... they went to a real estate ... where Greeble turned over ... check drawn on the same ... as earnest money on a lot. ... he told the agent, must ... at least $45,000.

... too, they must have an ... before going to Deca... the home town of Mrs. Davis, ... the wedding. So a car costing ... sum of $2250 was con...ed. Greeble did not leave ... with the agency, but gave ... $460 to a brother of Mrs. ... telling him to take his old ... to the agency as part pay... the one just bought. This ... was on the San Diego ...

... was just one thing lacking ... make the happiness of ... and his bride-to-be com... that was Greeble did not ... any money in the Bank of ... to redeem his checks. In ... he had only $1.30 to his ... So he is in a cell while his ... is congratulating her... that she did not permit him ... her beauty parlor as he ... planned to do.

...roban ...ntidos ... co... y ter..., según ...resentó ...ner. ...dó, los ...sentes ...presen... para ...eros a ... suya", ...dilner ..."Los ... en este ... que ...ecurrir ...undan ...charal... ... ex...mente ...com el ...eta ...de ... 1173 ...ismo ...sobre ...yeron ...aladas ...último ... in...roban ...to en ...to en ... en ... las ...sticos ...fiscal ...akian ...cam... ...ado ...b de ...cam... ...ward ...imer ... que ...e de ... se... ...ryan

Gilbert y la señorita Kathleen ... Kane, de la Gran Bretaña, ... hoy a las semifinales en las ... mixtas, ganándoles lucidam... R. Norris Williams y a la ... George Wightman, de los E... Unidos, por 6-7, 6-2. La ... McKane fue la más brillante ... dora del match, pues logró ... jugadas, especialmente al de... las de Williams.

YOUTH IN COUR... CLASSIC CRIT...

DENVER, July 2.—Ben Sch...et, 16-year-old student of Sh...peare, was before the judge of ... Juvenile Court Tuesday on a c... of resisting an officer. In ... Schecket, according to the ... mony not only resisted an off... but gave three of them all ... could ne to arrest him and ... him to jail for disturbance.

"What is your name?" the ... inquired.

"Ben Schecket," the boy r...

"Ben," mused the court, "... my name's Ben, too."

"Is that so?" the lad rem... "Well, I'm going to change ... then."

In the course of the hearing ... displayed further evidence of ... dependence of mind.

"What do you do with ... time?" asked the court.

"Read," Ben replied.

"Read what?" asked the c...

"Well, what do you read y... self?" the boy countered.

"I read this," the court re... exhibition a leather bound ... of Shakespeare's plays.

Scheket's eyes showed a ... of interest.

"What do you think of that ... Cassius?" he asked. He ... Brutus a dirty trick. And ... don't let 'um tell you Caesar ... such a swell guy—he wasn't."

Minnesota forbids any adve... ing on public highways, excep... bulletin boards of municipali...

...E CHARGES DENIED

... Keith Hits Infatuation for ... Rambeau in Wife's Suit

[EXCLUSIVE DISPATCH]

NEW YORK, July 2.—From Hol...ood, where he has just com...ted an engagement in a film ... at $1000 a week, Ian Keith to... telegraphed his attorney here ... emphatic denial of charges ... by his actress wife, Blanche ... in her counter suit for ... that he abandoned her ... of his infatuation for Mar... Rambeau, with whom he ap... in "As You Like It."

JEROME BANKER DIES

[EXCLUSIVE DISPATCH]

JEROME (Ariz.) July 2.—Henry ... Lewis, for seventeen years a ... of Jerome and for twelve ... manager of the local branch ... Bank of Arizona, died here ... pneumonia, after a weeks' ill... He had purchased a home ... Phoenix, expecting to move to ... city.

...CH RATS INCORPORATE

[BY A. P. NIGHT WIRE]

SACRAMENTO, July 2.—The ... Order of Trench Rats, a ... organization of the Dis... Veterans of the World War, ... filed articles of incorpora... in the office of Secretary of ... Jordan. The order will have ... headquarters in Los Angeles.

EX-CONGRESSMAN PASSES

[BY A. P. NIGHT WIRE]

ROCHESTER (N. Y.) July 2. ... B. Dunn, former Congress... died today after a long ill... He was 71 years of age.

... ACTING PREMIER

[BY CABLE AND ASSOCIATED PRESS]

PEKING, July 2.—Dr. Welling... Koo, Foreign Minister of China, ... was appointed acting Pre...

FIRE SWEEPS ON KERNVILLE

Forest Flames Peril Big Timber on Green Horn; Striking Blaze-Fighters Jailed

[EXCLUSIVE DISPATCH]

BAKERSFIELD, July 2.—Still raging after having swept approximately fifteen square miles of timber and brush, according to an estimate made today at the Brown & Co. store, a forest fire which started near the mouth of Bull Run Creek Sunday evening, is sweeping north on the west side of Kern River toward the big timber on Green Horn Mountain and most of available men in Kernville and South Fork Valley are helping the forest rangers fight the conflagration.

The fire is within two miles of Kernville and ashes and burned pine needles are being blown into the town. The town is not in immediate danger, however, as the territory between the fire and the town is sparcely timbered or burned out. The only fear is that it will ignite the big timber of Green Horn Mountain. Between 150 and 200 men are fighting the fire under direction of rangers from Forest Supervisor Frank P. Cunningham's station.

FIFTEEN STRIKING FIRE FIGHTERS JAILED

[EXCLUSIVE DISPATCH]

SAN FRANCISCO, July 2.—When a strong wind came up this afternoon and fanned into fierce flame the forest fire that has been burning for two days on Redwood Peak in the outskirts of Oakland, twelve paid fire-fighters, refused to take up the battle against the menacing blaze. They were promptly arrested by State Fire Ranger E. F. Barnes, in charge of the combined forces of Oakland and Berkeley.

The "fire strikers" were loaded into a truck of the Berkeley fire department that had just arrived with seventy recruits and taken to Walnut Creek and lodged in jail.

Misdemeanor charges will be placed against the strikers by Barnes, who says he has authority under State law to arrest any one who refuses to fight a fire in the forests. Most of the men are aliens, unable to speak English.

A shift of the wind came about 5 o'clock this evening, and the Redwood Peak fire is now well under control, Barnes announced tonight.

Reserve firemen and employees of the street and park departments of Oakland and Berkeley were pressed into service today when the fire seemed out of control. The Oakland City Council appropriated $1000 for the construction of fire trails and breaks in the east and north Oakland Hills district.

VALLEY MEETING ON MENACE IS CALLED

[BY A. P. NIGHT WIRE]

FRESNO, July 2.—With forest fires reaching a point where they may jeopardize irrigation for a number of years to come, the Fresno County Board of Supervisors today called a meeting here Monday of supervisors and farm bureau directors of the San Joaquin Valley to devise ways to meet the danger.

A fire that broke out west of the Fresno River on the Wawona Road between Oakhurst and Sugar Pine was raging uncontrolled today as the result of the spreading of a small grass blaze.

About 125 acres of brush and grass have been burned over and the flames are working rapidly toward the timber line a mile away. Forest Supervisor M. A. Benedict has forty men on the ground fighting the fire and is arranging for more men to be rushed to the lines.

PRISON TERM FOR MEANS

Convicted ex-Federal Agent Sentenced to Two Years, Fined $10,000, in Liquor Plot

[EXCLUSIVE DISPATCH]

NEW YORK, July 2.—Gaston B. Means, adventurer and former Federal agent, received the maximum sentence today for his share in a conspiracy to violate the Volstead Act. Federal Judge Wolverton fined him $10,000 and sent him to the Atlanta prison for two years, less than twenty-four hours after a jury found him guilty fo conspiracy to violate the prohibition laws. Elmer W. Jarnecke, his former secretary and "messenger boy of the master mind," escaped with a $5000 fine and two years in prison.

Pallid in the shadow of his first conviction—it was Means's boast before the Brookhart committee that he had been indicted for everything from murder down, but always acquitted—the former agent of the Department of Justice largely managed to maintain the suavity under fire that so impressed the Senators at Washington.

MAXIMUM URGED

As Means faced the bench for sentence, Hiram C. Todd, the government's special prosecutor, loosed a final vitriolic demand that the ex-detective be given the maximum penalty.

"It appears that Means personally retained a large share of the $65,000,000 that changed hands in this deal," said the thin-lipped Todd. "He can well afford to pay the $10,000 maximum fine. His clear culpability was demonstrated by the quickness of the jury verdict. I urge that he receive the ultimate limit, both as to fine and imprisonment.

"As for Jarnecke, I recommend that any difference in their sentences be made in his favor. It is plain that he was led by Means, the 'master mind.'"

A last plea for leniency for Means was made by a boyhood friend, Fred J. Coxe, who replaced Thomas B. Felder, absent on account of illness. After sentence was pronounced Mr. Coxe applied for a writ of error to enable him to appeal, but Judge Wolverton refused to grant the writ.

FREED ON BOND

His application for the release of each prisoner on $25,000 bond pending appeal was granted, however.

Means and Jarnecke were charged with receiving from Charles W. Johnson, a government witness, $15,000 by check and $5000 in cash in return for a promise to withdraw from the Sam Thompson distillery at Brownsville, Pa., a quantity of whisky owned by John W. Hubbard, steel manufacturer, of Trenton, N. J. Government witnesses testified that Means said the Department of Justice was back of him.

LORAIN MAKES NEW START

"Business as Usual" Banners Hide Shattered Store Fronts; Citizens Plan Aid for Stricken

[EXCLUSIVE DISPATCH]

LORAIN (O.) July 2.—Orderly procedure is rewinding the industrial clocks of Lorain today. "Business as usual," red-lettered banners announce, which, hiding shattered windows and dilapidated fronts, are calling to the city to partake of the future. The citizens are being jerked back to the task in hand, and the listlessness is being dispelled by activity.

Housewives are washing windows and polishing them. Mothers are again scolding their children and yoo-hooing for them to come "right here" and be quick about it.

The smell of cooking food is stealing out from the homes and the clatter of dishes is heard.

Gas service has been restored. Telephone and electric light wires are more than half repaired. Insurance adjusters are in the city to compute the losses of the individual companies, and the outlook is not nearly so cheerless nor so hopeless as it first appeared.

It is certain at this time that the entire country must aid in the rehabilitation of Lorain. Many are penniless, without shelter, without clothing. Old men who have established their position will find it impossible to begin again. Factory workers who have saved penny by penny are appalled at their fate.

It is the declared intention of the committee of twenty-five, which will function as the controlling agency in Lorain until the town is restored, to build homes, to return the workers to them, and in so far as possible to lift intolerable financial pressure from the individual.

HELD IN INSULT TO FLAG

Japanese Arrested at Osaka; Nippon Hastens Its Regret Over Incident to Embassy's Colors

[BY CABLE AND ASSOCIATED PRESS]

TOKIO, July 2.—Rihei Okada, 21 years of age, was arrested at Osaka early this afternoon under a charge of cutting down the flag of the United States at the American Embassy here yesterday.

Tokio police asserted tonight that Okada was a member of a society for the prevention of Bolshevism and that he had been identified as a member of the gang which mobbed Viscount Goto's residence December 27, last.

The two young men arrested yesterday, the police said, are members of the same society, which is said to be made up mostly of young reactionaries with ruffian tendencies. They are still in custody and will be tried as accessories before the fact. All three lived in a lodging house, which the society maintained near the American Embassy. It was there that the mutilated flag was found.

PUNISHMENT TWO YEARS

The Criminal Code prescribes a maximum of two years' imprisonment for a crime such as that Okada is charged with commiting and the authorities intend to ask that Okada be given the limit.

Interpellations of the government in regard to the cutting down of the flag at the American Embassy occupied virtually the entire attention of the House of Peers at its session today.

Baron Yoshiro Sakatani made the interpellation and Baron Kijuro Shidehara, Minister of Foreign Affairs, replied on behalf of the government. The Foreign Minister recounted the measures taken to express to the United States the regret of the Japanese government for the incident.

JAPAN SHOCKED

Baron Sakatani asserted that the "Japanese heart is shocked by this incident which, unless promptly put in its proper light, may undermine Japan's legitimate protest against exclusion and alienate the sympathy of the world."

He urged that the government prevent recurrence of such "outrages of which every Japanese disapproves." He urged the Kato Ministry to consider what steps might be taken in the event of reciprocal incidents in the United States.

STRIKE IS SETTLED

ST. LOUIS, July 2.—Moving van drivers and their helpers, who have been on a strike, have returned to work after reaching an agreement with their employers. The agreement provides they shall be paid time and a half for all overtime after 5:30 p.m.

UNCLE SAM MAKES COIN FOR POLAND

United States Mint to Produce $4,800,000 Worth of Zlotys

[EXCLUSIVE DISPATCH]

NEW YORK, July 2.—The government of the Republic of Poland through Dr. Ladislas Wroblewski, the Minister of Poland at Washington, closed a contract with the American Smelting and Refining Company today, acting for itself and the Anaconda Copper Mining Company, United States Smelting, Refining and Mining Company, and American Metal Company, for the purchase by the government of Poland from these producers of 12,000,000 one zloty silver coins and 6,000,000 two zloty silver coins, the zloty being the new gold monetary unit of the republic of Poland, having a value of 19.3 cents, United States gold.

The silver producers have agreed through the American Smelting and Refining Company to furnish silver and alloys to the United States mint which will manufacture the coins; the silver producers will then deliver the coins to the Polish government at Warsaw, Poland, where payment is to be made.

Hiram Barney of the firm Pruyn & Barney, lawyers at New York City, acted for the Polish government in these negotiations.

In an interview, Hon. Hipolit Gliwic, counselor of the legation of Poland at Washington, in New York today stated that United States government authorities were furnishing every facility and consideration to the Polish government in connection with the coinage of these coins at the United States government mint at Philadelphia, in order that the Polish government might at the earliest possible moment receive the finished coins.

It is understood that this is the first order for coins to be placed with the United States mint by a foreign government since the war and that it is the first time in which American silver producers have contracted with a foreign government to deliver finished coins.

It is stated that the coinage of this silver together with the coinage of gold and silver coins and lesser coins, which is now going on in foreign mints including the mint in Poland, is a part of the program of the Polish government for stabilizating its finances. Since January, 1924, Poland has succeeded in the following accomplishments to this end: She has stopped the money printing press; stabilized the paper mark; established the gold zloty as the monetary unit; balanced her budget; collected enough taxes to cover government expenditures; undertaken the reform of her revenue administration; organized and opened on April 28 the Bank of Poland, the national bank of issue, which is a private bank; and oversubscribed its 100,000,000 gold zloty stock, and successfully floated in Italy a 400,000,000 lira loan, the proceeds of which are to be used in further restoring the country's finances, and which was oversubscribed more than fifteen times by the Italian public.

BATTLE POLICE

[EXCLUSIVE DISPATCH]

SAN DIEGO, July 2.—Mrs. Jesus Acero, 33 years of age, apparently maddened by narcotics, gave two police officers a strong battle this afternoon before they succeeded in placing her under restraint in the City Jail. The woman was arrested at her home, where the officers went to investigate a liquor charge. A quantity of whisky and a Mexican drug known as marihuana, was said to have been found in the house.

THINK IT WAS BOYS

By a "Times" Staff Correspondent

VENICE, July 2.—Breaking in the rear door of the City Hall drug store, Venice Boulevard, prowlers last night escaped with $9 in cash and several cartons of cigarettes. Owing to the fact that the burglars did not remove anything but money and cigarettes, police believe that several youths in the vicinity who have been giving trouble are responsible for the crime. Local detectives are investigating.

WOULD PAVE ALLEYS

By a "Times" Staff Correspondent

SANTA MONICA, July 2.—Commissioner John A. Morton, before City Commissioners this morning, proposed the paving of all alleys in the city. The investment will be considerable, but all the city officials agreed that the improvement would be profitable to property owners. The question will be given further consideration at the next meeting of the Council and it is expected definite action will be taken.

CRIME STUDY PROPOSED

[EXCLUSIVE DISPATCH]

ST. LOUIS, July 2.—A recommendation that this city establish a commission to study crime control has been made to the Safety Council by Robert E. Lee, vice-president of the council, following study of the Chicago Crime Commission. The report was prepared after the bar association here pointed out the need of criminal law reform.

THIS JOKER WAS A STEEPLEJACK

Top of City's Flagpole is Bedecked With Red Light and Demijohn

NEW ROCHELLE, July 2. New Rochelle awoke recently to find a demijohn of whisky and a blazing red light decorating the top of the pole on the City Hall. Ten firemen worked for an hour with hook and ladder. They removed the red light but couldn't budge the demijohn. So they called upon a steeplejack. He will attempt to take down the "little brown jug" at a cost to the city of $75.

While the community looked upon the incident as a joke, the prosecutor is seeking the joker.

SHIPPING and Los Angeles Harbor NEWS

SHIPPING

PORT INDEX

OUTER HARBOR DISTRICT

Berth Nos.
10—General Petroleum Corporation.
50-55—Outer Harbor Dock and Wharf Company.
56—Municipal High Density Cotton Compress.
57—S. L. Kreider.
58—Luckenbach Line (eastbound.)
59—Mexican States Line.
60—Open assignment.
70-71—Pan-American Petroleum Company.
74-78—E. K. Wood Lumber Company.

SAN PEDRO DISTRICT
73—Southern Pacific Slip.
81-83—Southern Pacific wharf, south of Fifth street
86-87—Southern Pacific wharf, north of Fifth street
88—First street wharf.
90—Sweyne & Hoyt, Inc.
94-96—Kerckhoff-Cuzner Mill and Lumber Co.
97-101—Standard Oil Company.

WEST BASIN DISTRICT
108-09—Los Angeles Shipbuilding & Dry Dock Co.
118-120—Associated Oil Company.
121-123—San Pedro Lumber Company.

WILMINGTON DISTRICT
150-151—Union Oil Company.
152-154—Pacific Steamship Co., Admiral Line.
155-157—Los Angeles Steamship Company.
158—Williams Line.
158-160—Struthers & Barry, Inc.
165—Julian Petroleum Corporation.
167-168—Shell Company.
172—Petroleum-Midway Company.
175-176—American-Hawaiian Steamship Company.
177-179—McCormick Steamship Company.
181—Municipal Oil Loading Wharf.
184-185—Catalina Terminal.
187—C. J. Lehman and Vegetable Oil Company.
188—Pacific Mail Steamship Company.
189-191—Norton-Lilly & Co.
194—Municipal Stockyard.
195-197—Charles R. McCormick Lumber Co.
198-199—L. W. Blinn Lumber Company.
200B-200H—Consolidated Lumber Company.

TERMINAL ISLAND DISTRICT
214-217—Petroleum Export Corporation.
222-225—Hammond Lumber Company.
232-233—Crescent Wharf and Warehouse Company.
232-233—Luckenbach Steamship Co. (westbound.)
240XYZ—Bethlehem Shipbuilding Corporation.
240ABC—General Petroleum Corporation.

ARRIVALS AT THIS PORT

WEDNESDAY, JULY 2

Steamer ADMIRAL SCHLEY, Capt. Borg, from San Diego, 10:40 p.m., Tuesday. Passengers and general cargo for Pacific Steamship Company.

Steamer MOUNT CARROLL, Capt. Higgins, from San Francisco, 11:20 p.m., Tuesday. To load general cargo for United American Lines. Los Angeles Steamship Company, local agents.

Tank steamer CAPE HENLOPEN, Capt. Deery, from New York, 1:30 a.m. In ballast to load oil for Cape Oil Co., Shell Oil Co., local agents.

Steamer WEST PROSPECT, Capt. Wilhelmsen, from Singapore, Manila and San Francisco, 2:15 a.m. General cargo for Struthers & Barry, Inc.

Steamer WILLSOLO, Capt. McGahan, from New York, 4:30 a.m. General cargo for Williams Line.

Japanese steamer SAN FRANCISCO MARU, Capt. Yonehara, from New York, 8:45 a.m. En route to Yokohama with general cargo for "K" Line, Balfour, Guthrie & Co., local agents. Called for bunkers.

Steamer CRICKET, Capt. Wehman, from Gray's Harbor, 7:35 a.m. Lumber cargo for Fred Linderman Co.

Steamer HUMBOLDT, Capt. Baughman, from San Francisco and Santa Barbara, 8 a.m. Passengers and general cargo for White Flyer Line.

Steamer CABRILLO, Capt. Leick, from Avalon, 9:20 a.m. Passengers and general cargo for Wilmington Transportation Co.

Steamer HARVARD, Capt. Dahlgren, from San Francisco, 10:40 a.m. Passengers and general cargo for Los Angeles Steamship Co.

Tank steamer WM. G. WARDEN, Capt. Cavilleer, from New York, 11:20 a.m. In ballast to load oil for Standard Oil Company of New Jersey.

Steamer TRINIDAD, Capt. Blecha, from Columbia River, 12 noon. Lumber cargo for Hammond Lumber Co.

Tank steamer ALGONQUIN, Capt. Dahl, from New York, 1:05 p.m. In ballast to load oil for Standard Transport Corp.

Steamer AVALON, Capt. Mussetter, from Catalina Island, 5 p.m. Passengers and general cargo for Wilmington Transportation Company.

Steamer COVENA, Capt. Michaelson, from Columbia River, 6:35 p.m. Cargo of lumber for Hammond Lumber Company.

Steamer DAVID C. MEYER, Capt. Danskanen, from Portland, 6:40 p.m. Cargo of lumber for McCormick Steamship Company.

Steamer SURAILCO, Capt. Roberts, from Newark, New Jersey, 7:35 p.m. General cargo for Transmarine Corporation.

Tank steamer BROAD ARROW, Capt. Vanderhaven, for Hongkong, 9:25 p.m. In ballast to load oil for Standard Transportation Company.

DEPARTURES FROM THIS PORT

WEDNESDAY, JULY 2

Steamer PRESIDENT GARFIELD, Capt. Lowry, for San Francisco and Orient, 11:15 p.m., Tuesday. Passengers, mail and general cargo for Dollar Steamship Company.

Steamer DOROTHY ALEXANDER, Capt. Harris, for San Francisco and Seattle, 11:45 p.m., Tuesday. Passengers and general cargo for Pacific Steamship Company.

Tank steamer CATHWOOD, Capt. Phillipson, for Martinez, 11:25 a.m. 65,400 barrels of oil on account of Shell Oil Co.

Steamer MOUNT CARROLL, Capt. Higgins, for New York, 12:30 p.m. General cargo for United American Lines.

Tank steamer S. C. T. DODD, Capt. Hansen, for Point Wells, 1:40 p.m. 65,616 barrels of oil for Standard Oil Company of California.

Steamer HARVARD, Capt. Dahlgren, for San Francisco, 3:30 p.m. Passengers and general cargo for Los Angeles Steamship Co.

Steamer CENTRALIA, Capt. Johnson, for Eureka, via San Francisco, 4:10 p.m. In ballast to load lumber for Bayside Lumber Co.

Steamer EL CAPITAN, Capt. Carlson, for Anacortes, 4:55 p.m. In ballast to load lumber for E. K. Wood Lumber Company.

Steamer CABRILLO, Capt. Leick, for Catalina Island, 5:20 p.m. Passengers and general cargo for Wilmington Transportation Company.

Tank steamer SAN GREGORIO, Capt. Skelly, for Tampico, 6:15 p.m. 126,125 barrels of oil for Eagle Oil Company.

Tank steamer KEWANEE, Capt. Kelly, for Avon, 6:30 p.m. 31,875 barrels of oil for Associated Oil Company.

Steamer DAISY, Capt. Dessen, for San Diego, 6:20 p.m. Partial cargo of lumber for Freeman Steamship Company.

Steamer PETER KERR, Capt. Grendahl, for San Francisco, 7:50 p.m. General cargo for United American Lines.

Steamer HUMBOLDT, Capt. Baughman, for San Francisco, 8:25 p.m. Passengers and general cargo for White Flyer Line.

Tank steamer WILLIAM G. WARDEN, Capt. Cavilleer, for New York, 9:40 p.m. 96,473 barrels of oil for Standard Oil Company of New Jersey.

DUE TO DEPART

9 P.M. TO MIDNIGHT

Steamer SAN FRANCISCO MARU, Capt. Yonehara, for Yokohama. General cargo for K Line.

DUE TO ARRIVE

THURSDAY, JULY 3

Steamer YALE, from San Francisco. Passengers and general cargo for Los Angeles Steamship Company.

Mexican steamer GUERRERO, from San Francisco. To load passengers, mail and general cargo for Mexican Free Ports Commission. Wheaton & Krueger, local agents.

Steamer EMMA ALEXANDER, from Seattle and San Francisco. Passengers and general cargo for Pacific Steamship Company.

Steamer HARVARD, from San Diego. Passengers and general cargo for Los Angeles Steamship Company.

Tank steamer CECIL COUNTY, from New York. In ballast to load oil for Walker & Daly. Struthers & Barry, Inc., local agents.

Tank steamer E. T. BEDFORD, from Montreal. In ballast to load oil for Standard Oil Company of New Jersey.

Tank steamer AGWIBAY, from New York. In ballast to load oil on account of Tidewater Oil Company. William H. Wickersham, local agent.

British tank steamer SAN SALVADOR, from Hull, Eng. In ballast to load oil for Eagle Oil Company. Shell Oil Company, local agents.

Tank steamer ROBERT E. HOPKINS, from New York. In ballast to load oil for Tidewater Oil Company.

Steamer ROBIN GOODFELLOW, from San Francisco. To load general cargo for Isthmian Line. Norton, Lilly & Co., local agents.

Steamer SUPORTCO, from Newark, N. J. General cargo for Transmarine Steamship Corporation. George Darragh, local agent.

Steamer ROBIN GRAY, from New York, via San Diego. General cargo for Isthmian Line. Norton, Lilly & Co., local agents.

Steamer PRENTISS, from Albion. Lumber cargo for Andrew F. Mahony Co.

Steamer HELEN P. DREW, from Greenwood. Lumber cargo for Goodyear Redwood Company.

Steamer EL CEDRO, from Buckley Bay, B. C. Lumber cargo for Los Angeles Lumber Products Steamship Company.

Steamer DAVID C. MEYER, from Portland. Lumber cargo for McCormick Lumber Company.

Tank steamer OLEUM, from San Diego. In ballast to load oil for Union Oil Company.

German steamer ALRICH, from Antwerp. General cargo for United-American Lines. Los Angeles Steamship Company, local agents.

Steamer HORACE LUCKENBACH, from San Francisco. To load general cargo for Luckenbach Steamship Company.

DUE TO DEPART

THURSDAY, JULY 3

Steamer CASCADE, for Columbia River. In ballast to load lumber for Hammond Lumber Company.

Steamer YALE, for San Diego. Passengers and general cargo for Los Angeles Steamship Company.

Steamer HARVARD, for San Francisco. Passengers and general cargo for Los Angeles Steamship Company.

Mexican steamer GUERRERO, for Salina Cruz and Mexican ports. Passengers, mail and general cargo for Mexican Free Ports Commission.

Tank steamer ROBERT E. HOPKINS, for New York. Oil cargo for Tidewater Oil Company.

Steamer ROBIN GOODFELLOW, for New York. General cargo for Isthmian Line.

Steamer DAKOTAN, for San Francisco. General cargo for American-Hawaiian Lines.

Steamer EL CAPITAN, for Anacortes. In ballast to load lumber for E. K. Wood Lumber Company.

British tank steamer SAN UBALDO, for London. Oil cargo for Eagle Oil Company.

Steamer BARBARA C., for Puget Sound. In ballast to load lumber for W. R. Chamberlin Company.

Steamer HORACE LUCKENBACH, for New York and Boston. General cargo for Luckenbach Steamship Company.

PASSENGER SCHEDULE

ARRIVING

July 3—Emma Alexander, Seattle, 1 p.m.
July 3—Harvard, San Diego, 2 p.m.
July 3—Yale, San Francisco, 10 a.m.
July 3—Guerrero, San Francisco, 6 a.m.
July 4—H. F. Alexander, Seattle, 9:30 a.m.
July 4—Yale, San Diego, 2 p.m.
July 4—Kroonland, New York, 8 p.m.
July 4—Loch Goil, Antwerp, 6 a.m.
July 5—Harvard, San Francisco, 10 a.m.

TO DEPART

July 3—Yale, San Diego, 3 p.m.
July 3—Harvard, San Francisco, 4 p.m.
July 3—Guerrero, Salina Cruz, 6 p.m.
July 4—Emma Alexander, San Diego, 11 a.m.
July 4—Yale, San Francisco, 4 p.m.
July 4—H. F. Alexander, Seattle, 5 p.m.
July 5—Harvard, San Francisco, 4 p.m.
July 5—Calawaii, Honolulu, 12 noon.

VESSELS IN PORT

See Port Index for Berth Locations.

	Berth
Steamer Avalon	185
Motorship Angel	Long Beach
Steamer Alejandro	Long Beach
Tank steamer Algonquin	106
Tank steamer Broad Arrow	Anchor
Steamer Barbara C	198
Steamer Bergen	Long Beach
Steamer Covena	224
Steamer Cricket	38
Steamer Cascade	74
Steamer Catalina	185
Steamer Cabrillo	185
Yacht Casiana	Anchor
Tank steamer Cape Henlopen	Anchor
Steamer Calawaii	162
Steamer Daisy	37
Schooner Dauntless	Long Beach
Barge Dacula	Anchor
Steamer Dakotan	176
Steamer El Cicuta	107
Schooner Esther Buhne	41
Steamer El Capitan	74
British tank steamer El Lobo	Anchor
Schooner Fox	Long Beach
Steamer F. J. Luckenbach	233
British steamer Gunner	104
Tank steamer Hoven	167
Steamer Hermosa	184
British tank motorship Invergarry	Anchor
Motorship Jeannette R.	Long Beach
Barkentine Makaweli	Anchor
Barkentine Monfalcone	Long Beach
Schooner Muriel	41
Tug Peacock	108
Steamer Pacific	189
Steamer Surailco	Anchor
Auxiliary schooner Speedway	96
Auxiliary schooner Sequoia	41
British tank steamer San Ubaldo	240
Steamer Trinidad	224
Motorship Vaquero	96
Steamer West Prospect	189
Steamer Willsolo	157
Schooner W. G. Irwin	41
Steamer Waimea	162
Tank steamer Yorba Linda	106

DEPARTMENT OF COMMERCE

Coast and Geodetic Survey
Tides, Los Angeles Harbor
TIDES, JULY, 1924

Day	High Water Time	Hgt.	Low Water Time	Hgt.
3	10:46 a.m.	4.1	4:22 a.m.	—0.3
	9:11 p.m.	6.2	2:52 p.m.	2.8
4	11:23 a.m.	4.1	4:53 a.m.	—0.2
	10:15 p.m.	6.0	4:01 p.m.	2.4
5	12:03 p.m.	4.2	5:27 a.m.	—0.1
	10:53 p.m.	5.7	4:43 p.m.	2.5
6	12:46 p.m.	4.3	6:03 a.m.	0.1
	11:38 p.m.	5.3	5:34 p.m.	2.6
7			6:41 a.m.	0.4
	1:36 p.m.	4.5	6:41 p.m.	2.5
8	0:33 a.m.	4.8	7:25 a.m.	0.7
	2:38 p.m.	4.7	8:11 p.m.	2.5
9	1:49 a.m.	4.3	8:17 a.m.	1.1
	3:23 p.m.	5.1	9:53 p.m.	2.1
10	3:23 a.m.	3.9	9:16 a.m.	1.4
	4:18 p.m.	5.5	11:15 p.m.	1.4
11	4:56 a.m.	3.8	10:21 a.m.	1.7
	5:10 p.m.	6.0		
12	6:15 a.m.	4.0	0:19 a.m.	0.6
	6:01 p.m.	6.6	11:33 a.m.	1.8
13	7:22 a.m.	4.2	1:14 a.m.	—0.2
	6:50 p.m.	7.0	12:30 p.m.	1.9
14	8:16 a.m.	4.5	2:03 a.m.	—0.7
	7:39 p.m.	7.4	1:14 p.m.	1.8
15	9:04 a.m.	4.6	2:49 a.m.	—1.1
	8:25 p.m.	7.5	2:04 p.m.	1.8

SUN AND MOON

Day	Sunrise	Sunset	Moonrise	Moonset
3	4:59	7:22	7:03 a.m.	8:16 p.m.
4	4:59	7:22	7:02 a.m.	8:57 p.m.
5	5:00	7:22	7:50 a.m.	9:36 p.m.
6	5:01	7:22	8:50 a.m.	10:12 p.m.
7	5:01	7:22	9:55 a.m.	10:46 p.m.
8	5:02	7:22	10:55 a.m.	11:24 p.m.
9	5:02	7:22	11:56 a.m.	
10	5:03	7:21	1:01 p.m.	0:00 m.
11	5:03	7:21	2:07 p.m.	0:39 a.m.
12	5:04	7:21	3:14 p.m.	1:22 a.m.
13	5:05	7:20	4:22 p.m.	2:10 a.m.
14	5:05	7:20	5:29 p.m.	3:03 a.m.
15	5:06	7:19	6:29 p.m.	4:02 a.m.

ARRIVALS AND CLEARANCES AT WORLD'S PORTS

[BY A. P. NIGHT WIRE]

SAN FRANCISCO, July 2.—Arrived: Isis (German,) 12:45 a.m., Astoria; Mericos H. Whittier, 5:40 a.m., Everett; John C. Kirkpatrick, 9 a.m., Everett; Ginyo Maru (Japanese,) 7:20, Valparaiso; Robert Luckenbach, 11:15 a.m., New York.

Sailed: Admiral Farragut, 12:20 a.m., Portland; Wahkeena, 2:20 a.m., Portland; Shabonee (British,) 6:20 a.m., Rankow; Dorothy Wintermote, 12:05 a.m., Seattle; Lurline, 12:20 p.m., Honolulu; Wilhelmina, 12:25 a.m., Honolulu; Cardinal, 12:10 a.m., Honolulu; Apostolos, 10:40 a.m., Seattle; Remus (Norwegian,) 3 p.m., Arica.

SEATTLE (Wash.) July 2.—Arrived: Santa Inez, 11:15 p.m., Tiverton, 11:40 p.m., Horaisan Maru, 11 p.m., San Francisco; Lake Cuoni, 2 a.m., Anacortes.

Departed: Lake Gunni, 9 p.m., San Francisco; W. S. Porter, 7:30 p.m., Port Costa; Jacox, 3:30 p.m., Atlantic, 6:30 p.m., Baltimore; 5:15 a.m., Makena, 5 a.m., Tacoma; Admiral Rogers, 10 a.m., Southeastern Alaska; Victoria, 10 a.m., Nome.

TACOMA (Wash.) July 2.—Arrived: Moerdyk, Antwerp, via Los Angeles, 6 a.m.; Makena, Honolulu, 7 a.m., Baltimore, Takubar, 9:15 a.m.; Griffco, British Columbia, 3:30 p.m.

Sailed: Lewis Luckenbach, Baltimore, 11:45 a.m.; Northwestern, southwestern.

PORTLAND (Or.) July 2.—Arrived: Richmond, 6 a.m., Los Angeles; Tuscaloosa City, 8 a.m., Gamble; Anette Rolph, 9:30 a.m., Rose City, 10 p.m., San Francisco.

Departed: Pacific Trader, 7 a.m., Antwerp and way ports; Steel Age, 4 p.m., Liverpool; Munaires, 1 p.m., New York, via Puget Sound; from St. Helens, Or., Willamette, 2:30 p.m., San Francisco.

ARRIVED

VICTORIA, July 2.—Empress of Australia, 8:30 a.m., Manila; motorship Nordbo, 6:30 a.m., Vancouver, B. C.

EVERETT, July 2.—Willbilo, yesterday, Bellingham; Eurana, yesterday, Seattle.

NEW YORK, July 2.—Albania, London; Adriatic, Liverpool, Bergensfjord, Bergen; Chaumont, San Francisco; G. Harrison Smith, Los Angeles.

GENOA, June 27.—Duilio, New York.

BREMEN, June 28.—Stuttgart, New York.

GLASGOW, July 1.—Assyria, New York.

ST. MICHAELS, July 1.—President Wilson.

SOUTHAMPTON, July 1.—Orca, New York.

CHERBOURG, July 2.—Berengaria, New York.

BORDEAUX, June 28.—Roussillon, New York.

DUBLIN, June 28.—Strassa, San Francisco.

KOBE, June 28.—Siberia Maru, San Francisco; West O'Rowa, Portland, Or.; Tyndareus, Seattle; Robert Dollar, San Francisco; June 30, Mayebashi, San Francisco.

DAIREN, June 29.—Ervikan, Portland, Or.

SINGAPORE, June 29.—Pearl Shell, San Francisco; June 30, Archer, Los Angeles.

SAILED

BREMEN, June 28.—America, New York.

NEW YORK, July 2.—Paris, Havre; Mauretania, Southampton; Republic, Bremen; Acme, Los Angeles.

KOBE, June 29.—Kongosan Maru, Seattle.

CRISTOBAL, July 1.—Foldenfjord, Los Angeles.

KETCHIKAN, July 2.—Princess Luisa, 7 a.m., southbound.

RAYMOND, July 2.—Juvigny, yesterday, New York.

SITKA, July 2.—Queen, 2 a.m., southbound.

ASTORIA (Or.) July 2.—Avalon, 12:05 a.m., San Francisco, via Gray's Harbor.

News of Ships and Sailings at Pacific Ports

[BY A. P. NIGHT WIRE]

SAN FRANCISCO, July 2.—The steamer Robert Luckenbach, which effected the rescue of the passengers of the Pacific Mail liner Colombia, which went ashore June 19 on Cano Island, off the coast of Costa Rica, arrived here yesterday on schedule, despite the two-day delay. Tribute to the way the officers and crew of the Colombia handled the situation was paid by Capt. Barstad of the Luckenbach.

With dried fruits and canned goods, the United American Line steamer Isis is scheduled to sail tomorrow for Hamburg, via London.

The United Engineering Company has been given contract for $34,323 for repairs to the turbines of the Pacific Mail steamer President Wilson, now unloading here.

Figures from the marine department of the San Francisco Chamber of Commerce today showed 324 vessels arrived in port here during June, with a total of 1,129,394 tons.

Two passenger vessels due early tomorrow are the round-the-world Dollar steamer President Garfield and the Pacific Mail steamer San Juan from Central American and Mexican ports. Both are carrying heavy passenger lists.

SEATTLE, July 2.—Laden with 7,574,000 measurement feet of lumber, the freighter Lewis Luckenbach, in the intercoastal service of the Luckenbach Line, sailed from Puget Sound today for Baltimore. This was the largest volume of timber ever before loaded aboard a single vessel. The previous record was held by the Norwegian steamship Sierstad with 6,580,000 feet of lumber.

The Alaska Steamship Company's liner Victoria started her second trip this year to Bering Sea ports, departing from here today.

The steamship Admiral Watson sailed today for Alaska with 150 passengers.

More than 11,000 measurement tons of general freight and 1,000,000 board feet of lumber, loaded in Puget Sound ports, comprised the largest cargo to be shipped from this district for Hawaii and the largest to enter Honolulu Harbor aboard the steamer Manulani of the Matson Navigation Company, which sailed Sunday, according to agents of the firm here.

PORTLAND (Or.) July 2.—Brisk movement of canned and dried fruits along with vegetable products from Oregon to the United Kingdom and European ports is expected by local representatives of steamship lines serving the Pacific Coast and Europe. Increased shipping in these commodities is expected to start in August.

The Pacific Trader, a new motorship of the Furness Line, on its maiden voyage, left downstream from Portland today with 2000 tons of wheat and 2500 tons of canned goods, dried fruit, general cargo and 150,000 feet of spruce. The motorship will call at United Kingdom and continental ports.

Vessels will be worked in the harbor as usual Saturday, only the Fourth being set aside as a holiday. The week will close with a large amount of tonnage in port for cargo.

The Admiral Fiske left Portland this morning for California ports with passengers and cargo.

After making an inspection of Portland's shipping facilities and learning of the resources and industries of this region, J. Joyce Broderick, commercial counselor of the British Embassy, Washington, D. C., said that if he found conditions of commerce to warrant he would recommend the placing of a branch office of the British Commercial Consulate on the Pacific Coast. Mr. Broderick will also inspect shipping facilities of California ports.

TACOMA, July 2.—The steamer Lewis Luckenbach cleared for Baltimore this morning with her record cargo of 7,574,000 feet of lumber and 500 tons of copper.

The freighter Makena of the Matson Line arrived this morning to load 250 tons of box shooks and 75,000 feet of lumber here and was expected to shift to down-sound ports late this evening.

Flour for oriental ports will be taken by the steamer President Jackson when she sails from here tomorrow.

The steamer Griffco docked at the smelter today. The vessel is from British Columbia.

COOS BAY (Or.) July 2.—The steamer Johanna Smith of the Coos Bay Lumber Company arrived this morning from Los Angeles, where she went with her last cargo of lumber.

The tug Ellhyam of the Port of Bandon, arrived this morning with a barge in tow. She is here to procure supplies for craft engaged in work on the Bandon Bar and inside the harbor.

ASTORIA (Or.) July 2.—The steam schooner Daisy Freeman, which arrived last evening from California, is taking on a part cargo of lumber at Warrenton.

Having discharged freight at Longview, the steam schooner Celilo sailed last night for Gray's Harbor to load lumber.

After taking on 250,000 feet of lumber at Prescott, the steam schooner Avalon sailed last night for Gray's Harbor to complete her cargo.

VANCOUVER (B. C.) July 2.—The Canadian Steamship Company's liner Empress of Australia arrived here today from the Far East with 800 passengers and a large silk cargo.

BELLINGHAM, July 2.—The steamer Vinita of the United American Line, which is scheduled to arrive here July 6 or 7, will lift 3,000,000 feet of lumber for Atlantic Coast ports.

LONGVIEW (Wash.) July 2.—Bringing a shipment of machinery from San Francisco for a new powerhouse and sawmill here, the freighter Annette Rolph docked today.

NAVAL VESSELS IN PORT

Fleet Train

U.S.S. Procyon (flagship.)
U.S.S. tugs Ortolan, Kingfisher, Pinola and Sonoma.
U.S.S. motor tug No. 99.
U.S.S. subchaser No. 306.
U.S.S. water barge No. 30.
U.S.S. oil barges Nos. 23 and 24.

RADIO REPORT

The Radio Corporation of America, in co-operation with the United States Public Health Service and the Seamen's Institute, will receive requests for medical and surgical service from ships at sea through the KSE station at Los Angeles Harbor and its KPH station at San Francisco, without cost.

[BY RADIO CORPORATION OF AMERICA]

WILMINGTON STATION

Noon, July 1

CECIL COUNTY, New York for Los Angeles, 607 miles south of Los Angeles.
ALAMEDA, New York for Los Angeles, 1066 miles south of Los Angeles.

8 p.m., July 1

BROAD ARROW, Hongkong for Los Angeles, 284 miles west of Los Angeles.
CITY OF MANILA, New York for Los Angeles, 600 miles south of Los Angeles.

Noon, July 2

GEDANIA, Los Angeles for Buenos Aires, 290 miles south of Los Angeles.
E. T. BEDFORD, Montreal for Los Angeles, 388 miles south of Los Angeles.
GUERRERO, San Francisco for Los Angeles, 100 miles south of San Francisco.
ROBERT E. HOPKINS, New York for Los Angeles, 142 miles south of Los Angeles.
SURAILCO, New York for Los Angeles, 78 miles south of Los Angeles.
GOODWILL, Los Angeles for Honolulu, 140 miles west of Los Angeles.
SUPORTCO, New York for Los Angeles, 350 miles south of Los Angeles.
MOUNT CARROLL, Los Angeles for New York, 2 miles from Los Angeles.

8 p.m., July 2

ADMIRAL SCHLEY, Los Angeles for San Francisco, 255 miles from San Francisco.
S. C. T. DODD, Los Angeles for Point Wells, 1052 miles from Point Wells.
NORLINA, San Francisco for New York, 801 miles south of San Francisco.
MEXICO, San Diego for San Jose Del Cabo, 330 miles south of San Diego.
KEWANEE, Los Angeles for Avon, 14 miles from Los Angeles.

SAN FRANCISCO STATION

8 p.m., July 1

CANADA, Vancouver for San Francisco, 617 miles from San Francisco.
LIEBRE, Los Angeles for Yokohama, 1257 miles from Los Angeles.
H. T. HARPER, Sydney for San Francisco, 3119 miles from San Francisco.
HOLLYWOOD, Los Angeles for Auckland, 1720 miles from Auckland.
TALBOT, Adelaide for San Francisco, 2550 miles from San Francisco.
MALLFRIED, Tacoma for Melbourne, 2900 miles from Melbourne.
MANUKAI, Seattle for Honolulu, 695 miles from Seattle.
GEORGE WASHINGTON, San Francisco for Honolulu, Lat. 31.27 N., Long. 126.50 W.
R. J. HANNA, Hilo for San Francisco, 830 miles from San Francisco.
WILHELM, Portland for Australia, Lat. 34.06 N., Long. 140.30 W.
BROAD ARROW, Hongkong for Los Angeles, 284 miles west of Los Angeles.

8 p.m., July 2

LOMPOC, Vancouver for San Luis, 90 miles from San Luis.
STANLEY DOLLAR, San Francisco for New York, 219 miles south of San Francisco.
HELEN, Vancouver for Gibraltar, via Panama, 730 miles from Cape Flattery.
WILHELMINA, San Francisco for Honolulu, 85 miles from San Francisco.
CANADIAN FARMER, Los Angeles for Oakland, 117 miles south of San Francisco.
ATLAS, Richmond for Aberdeen, 319 miles from Aberdeen.
EL SEGUNDO, Richmond for Point Wells, 821 miles from Point Wells.
JOHANNA SMITH, Coos Bay for San Francisco, 52 miles from Coos Bay.
CUBA, San Francisco for Portland, 173 miles from Columbia River.
JUVIGNY, Willapa for New York, 260 miles from Willapa.
RUTH ALEXANDER, San Francisco for Victoria, 341 miles from San Francisco.
H. F. ALEXANDER, Seattle for San Francisco, 340 miles from San Francisco.
ADMIRAL FARRAGUT, San Francisco for Portland, 422 miles from Portland.
LURLINE, San Francisco for Bellingham, 73 miles north of San Francisco.
EMMA ALEXANDER, San Francisco for Los Angeles, 250 miles from Los Angeles.
DOROTHY ALEXANDER, Los Angeles for San Francisco, 50 miles south of San Francisco.
NOYO, Mendocino for Los Angeles, 65 miles from Mendocino.

[BY FEDERAL TELEGRAPH]

LOS ANGELES STATION

8 p.m., July 1

LOS LOMOS, Los Angeles for Seattle, 53 miles north of Los Angeles.
WEST PROSPECT, Los Angeles for San Francisco, 30 miles north of Los Angeles.
GUERRERO, San Francisco for Los Angeles, leaving San Francisco.
CITY OF MANILA, New York for Los Angeles, 500 miles south of Los Angeles.

Noon, July 1

AGWIBAY, New York for Los Angeles, 680 miles south of Los Angeles.
KROONLAND, New York for Los Angeles, 1230 miles northwest of Balboa.
JACQUES CARTIER, Balboa for Los Angeles, 1248 miles south of Los Angeles.

Noon, July 2

MANCHURIA, Los Angeles for New York, 434 miles south southeast of Los Angeles.
CECIL COUNTY, New York for Los Angeles, 372 miles south southeast of Los Angeles.

8 p.m., July 2

EVERETT, San Diego for Los Angeles, 23 miles northwest of San Diego.
HORACE LUCKENBACH, San Francisco for Los Angeles, 53 miles northwest of Los Angeles.
EX-CAPITAL, Los Angeles for San Francisco, 34 miles northwest of Los Angeles.
CASTLETOWN, Everett for Guaymas, 182 miles northwest of Los Angeles.
GUERRERO, San Francisco for Los Angeles, 130 miles northwest of Los Angeles.
AGWIBAY, New York for Los Angeles, 303 miles south southeast of Los Angeles.

SAN FRANCISCO STATION

8 p.m., July 1

GARRISO, Hilo for San Francisco, 171 miles northeast of Hilo.
EDMORE, Shimidzu for Seattle, 2468 miles west of Seattle.
WEST SEQUANA, San Francisco for Manila, 3041 miles west of San Francisco.
PRESIDENT JEFFERSON, Yokohama for Seattle, 2391 miles west of Seattle.
PRESIDENT LINCOLN, Yokohama for San Francisco, 1162 miles west of Honolulu.
MOJAVE, Ebisu for Los Angeles, 720 miles east of Ebisu.
PRESIDENT McKINLEY, Seattle for Yokohama, 2604 miles west of Seattle.
PRESIDENT PIERCE, San Francisco for Yokohama, 404 miles west of Honolulu.
WAIKAWA, Vancouver for Napier, N. Z., Lat. 37, Long. 137.50.
OROWAITI, Port San Luis for Wellington, 2579 miles southwest of Port San Luis.
DICTO, San Francisco for Sydney, 2889 miles southwest of San Francisco.
MAURAKI, San Francisco for Wellington, 3247 miles southwest of San Francisco.
CORVUS, Los Angeles for New York, 1388 miles southeast of Los Angeles.
SUDBURY, Los Angeles for New York, 1300 miles southeast of Los Angeles.
JACQUES CARTIER, Balboa for Los Angeles, 1348 miles south of Los Angeles.
ANNA E. MORSE, Columbia River for Kobe, 1775 miles west of Columbia River.
HALLGRIM, Seattle for Kobe, 1949 miles west of Cape Flattery.
FRANK G. DRUM, Honolulu for Los Angeles, 283 miles east of Honolulu.
LOS ANGELES, Seattle for Nome, 888 miles from Nome.
W. F. HERRIN, Port Costa for Honolulu, 1720 miles southwest of Port Costa.
METON, Manila for San Francisco, 1894 miles from San Francisco.
DILWORTH, San Francisco for Manila, 1367 miles west of San Francisco.
HANNAWA, Manila for Portland, 925 miles west of Portland.
THOMAS, Manila for San Francisco, 800 miles southwest of San Francisco.
CANADA, Vancouver for San Francisco, 617 miles north of San Francisco.
TASCALUSA, Los Angeles for Hongkong, 730 miles northwest of Los Angeles.
ANDREW F. LUCKENBACH, New York for Los Angeles, 1460 miles southeast of Los Angeles.
J. L. LUCKENBACH, San Francisco for Philadelphia, 1375 miles northwest of Balboa.

8 p.m., July 2

CARSON, Pearl Harbor for Los Angeles, 829 miles southwest of Los Angeles.
LOS ALAMOS, Los Angeles for Seattle, 309 miles north of Los Angeles.
WAHKEENA, San Francisco for Portland, 148 miles north of San Francisco.
MEIGS, San Francisco for Honolulu, 667 miles southwest of San Francisco.
SAN JUAN, Mazatlan for San Francisco, 35 miles south of San Francisco.
FRANK H. BUCK, Port Costa for Gaviota, 130 miles from Port Costa.
YALE, San Francisco for Los Angeles, 79 miles south of San Francisco.
EL CEDRO, Buckley Bay for Los Angeles, 800 miles north of Los Angeles.
LUBRICO, Los Angeles for Richmond, 122 miles from Richmond.
DOROTHY WINTERMOTE, San Francisco for Tacoma, 172 miles north of San Francisco.
ALBERTOLITE, Vancouver for Los Angeles, 809 miles north of Los Angeles.
STANLEY DOLLAR, San Francisco for New York, 219 miles south of San Francisco.
EDGAR F. LUCKENBACH, Bellingham for San Francisco, 140 miles north of San Francisco.
GUERRERO, San Francisco for Los Angeles, 158 miles south of San Francisco.

PORTLAND STATION

8 p.m., July 1

SHEAFMEAD, Gray's Harbor for Yokohama, 79 miles west northwest of Gray's Harbor.
KAKUTATSU MARU, Seattle for Osaka, Lat. 48.15 north, Long. 133:29 west.
LEIKANGER, Portland for Hongkong, Lat. 44.6 north, Long. 136:19 west.

Noon, July 2

CANADA, Vancouver, B. C., for San Francisco, 431 miles north of San Francisco.

8 p.m., July 2

ERNEST H. MEYER, Gray's Harbor for Los Angeles, 37 miles south of Gray's Harbor.
H. W. BAXTER, Nanaimo, B. C., for Los Angeles, 237 miles from Nanaimo.
WILLAMETTE, St. Helens for San Francisco, 20 miles from St. Helens.
COALINGA, Port San Luis for Vancouver, B. C., 330 miles from Vancouver.
ANNETTE ROLPH, San Francisco for Portland, 28 miles from Portland.
TOSCA, Gray's Harbor for San Francisco, 380 miles from San Francisco.

PORT NOTES

Inadequacy of the present personnel of the immigration station to handle local needs was stressed yesterday by Walter E. Carr, new director of immigration for district 31, which extends from Santa Barbara to Mexico and Yuma, Ariz. Mr. Carr fills the vacancy made three months ago when A. E. Burnett was transferred as director of the Hawaiian district. Two additional inspectors for Los Angeles Harbor already have been requested, Mr. Carr informed C. G. Gatley, local inspector in charge. Even then, it is understood from other sources, the local force will be far short of that at San Francisco, although far more ships are inspected here. The present staff here comprises Mr. Gatley and two inspectors, while San Francisco has upwards of a score, including the oriental detail.

The steamer Willsolo of the Williams Line arrived from Norfolk in eighteen days and two hours yesterday, a record for freighters of that company. She has aboard 6500 tons for the Pacific Coast, 3000 for here, including 100 tons for a local railway line, the first of 800 tons to be shipped here. The Willsolo will sail Friday morning for Puget Sound.

Henry F. Gelhaus, superintending engineer for Sweyne & Hoyt at San Francisco, returned to the Bay City yesterday on the freighter West Camargo, after making arrangements for the general annual inspection of that vessel on its arrival in the northern city. Mr. Gelhaus is a director and was one of the organizers of the American Society of Marine Engineers, and formerly held the position of outside superintendent at the Craig shipyard at Long Beach during the war.

Sam L. Kreider, agent for half a dozen lines, announced his appointment yesterday as local agent for the Garland Steamship Corporation, which operates four freight steamers between Philadelphia, Baltimore, Norfolk and this harbor. The James S. Duke sails from Philadelphia on the 9th inst., and is due in Los Angeles Harbor August 7, to be followed at two weeks' intervals by the Edgar Bowling, Narlina and the William Perkins.

Clay Hutchinson, local passenger agent for the Pacific Mail Steamship Company, is rumored to be slated for another upward step in that line's employ. Clarence Burgin, general freight agent at San Francisco, has been at the harbor two days, arranging to fill the vacancy the 15th inst., due to the resignation of F. S. Durie, district freight agent here, who goes to the comptroller's office of the University of California. Hutchinson's wide acquaintance and experience in the local field are said to have made him the most likely candidate for the job.

The Struthers & Barry freighter West Prospect arrived from the Orient, via San Francisco, yesterday with a large cargo of rubber and hardwood, and started loading 50,000 cases of oil and 300 tons of general cargo for the Orient. She will sail Friday, being under command this trip of Capt. H. A. Wilhelmsen, who is relieving Capt. W. F. Reimer, who left the ship in San Francisco for a vacation.

Under the new immigration law, effective the 1st inst., as interpreted by C. G. Gatley, inspector in charge at Los Angeles Harbor, any alien, whether seaman or not, who intends to remain in the United States, must have an immigration visa, obtained from an American Consul in the country where the alien formerly lived. One exception is in case the entry is in possession of a return permit which he secured before he left this country. Alien seamen may come ashore for the performance of their ship's duties only after permission has been specifically granted by immigration inspectors, according to Mr. Gatley, and this permit is issued only on the presumption that the alien seamen will return to their ships.

The Standard Transportation Company tanker Algonquin arrived from New York yesterday with two broken propeller blades, lost en route up the west coast of Mexico. She went to the Los Angeles shipyards for repairs. The tanker Broad Arrow of the same line arrived from China last night and went on local dry dock for repairs.

A. E. Henning was elected president of the San Pedro Chamber of Commerce yesterday, and Roy H. Beaton reappointed secretary for the fourth year. Other new officers are Joseph Frishman, first vice-president; John A. Elliott, second vice-president, and J. N. Bongo, treasurer. The directors yesterday voted for State-wide daylight saving.

FAST FIGHTING STOPS BRUSH FIRE

[LOCAL CORRESPONDENCE]

POMONA, July 2.—Fires in Big Dalton and Brea canyons which raged for several hours late yesterday and which threatened for a time to spread to serious proportions have been completely extinguished, the last of them being brought under control at a late hour last night. Approximately 500 fire fighters are said to have battled the flames before the blazes were checked.

Fire broke out near the Lewis residence in Brea Canyon, but the conflagration was discovered before the flames had gained any headway and the blaze was extinguished before any material damage had been done.

Another fire broke out in the Brea Canyon district on land owned by the Diamond Bar and Currier ranches. This conflagration swept over approximately two square miles and required desperate fighting on the part of scores of men before it was extinguished.

THIEF IS SANTA CLAUS

[EXCLUSIVE DISPATCH]

SAN ANTONIO (Tex.) July 2.—A thief in the role of Santa Claus baffles San Antonio police. The door of a downtown fruit stand was found open by a patrolman. When the proprietor came he found a diamond ring and other jewelry upon the counter. A check of his stock and cash revealed nothing missing, he said.

BONDS

PUBLIC UTILITY
RAILROAD
INDUSTRIAL

Our offerings of these securities affords yields of up to

7%

If interested in receiving list, return this advertisement.

Name .....

Address .....

Howard G. Rath Company
Established 1910
INVESTMENT SECURITIES
Members L. A. Stock Exchange
512 Pacific Mutual Bldg. Los Angeles
Tel. TRinity 0053.

Leading
Oil Shares

See Our Analysis of Price Trends and Underlying Economic factors

You will find it Helpful in Deciding Whether to Buy, Sell or Hold.

Secure Your Copy NOW.

Stock Department

Banks, Huntley & Co.
MEMBERS LOS ANGELES STOCK EXCHANGE
1212 STOCK EXCHANGE BLDG.
PHONE—METROPOLITAN 4300

Bonds First

BONDS of many high-grade issues are obtainable, in denominations of $500 and $100, as well as $1000. Let us offer suggestions for the investment of your funds.

First Securities Company
CHARTERED TO INVESTMENT WITH
THE FIRST NATIONAL BANK OF LOS ANGELES
PACIFIC-SOUTHWEST TRUST & SAVINGS BANK
ORDERS MAY BE PLACED AT ANY OFFICE OF THESE BANKS
Trust and Savings Building - Los Angeles
Telephone VAndike 2361

DOUBLE YOUR SAVINGS INTEREST

Banking Banks of California can invest 50% of their funds in First Mortgages.

Put your surplus funds direct into conservative First Center Mortgages on high-grade residential property yielding 7% or 8% interest payable quarterly.

Write, phone or call for latest list of offerings.

Commercial Mortgage Company
Pacific Mutual Building
VAndike 4330
Miscellaneous 8700
Eugene Work, Jr., President
Ellsworth Potter, Vice-President

Safe Sound
Reliable
Securities

Yielding
6%—7½%

Stevens, Page & Sterling
610 Van Nuys Bldg.
TRinity 7881
USE COUPON FOR OFFERINGS
Name .....
Address .....

A. M. Clifford
Investment Counselor
and Financial Analyst

Advises with Clients from a disinterested position, upon all matters pertaining to Bond or Stock Investments.

"No Securities to Sell"

Stock Exchange Building Los Angeles

The John M. C. Marble Co.

Real Estate First Mortgages
25 Years' Service Without Loss
of a Dollar of Principal
or Interest.
LOS ANGELES

Business; Financial; Markets; Investment

BANKERS TALK INDUSTRIALISM

W. D. Howard Main Speaker at Commercial Luncheon

City is Declared Behind in Manufacturing Response

Better Financial System is Plea Voiced

Continental National Bank Day was observed yesterday at the luncheon meeting of the Commercial Board of Los Angeles in the ballroom of the Biltmore. W. D. Howard, president of the Continental National Bank, was the principal speaker, and Arthur O. Garrett, vice-president, was in charge of the meeting. Industrial topics were discussed by the two bankers and also in three-minute talks by half a dozen industrialists of the metropolitan area of Los Angeles.

Mr. Howard declared Los Angeles is in the middle of changing business conditions where intensive real estate development is giving way to industrial activity of the highest order. "Industry is going right along with increasing output, settling to a firmer and stronger position; but industry is in the condition real estate was in five years ago," the banker asserted.

"We are way behind in the demands of industry," he said. "We need more pay rolls; we must have work for our fast growing population. It is a grave mistake to assume that real estate is not in a healthy condition, for in the course of the fall it will be better stabilized than ever and the demand for homes and continued construction on a normal scale will continue at the proper ratio to the population of our city.

"Industrial engineers say that conditions here favor factory operations as high as 20 per cent, in some instances, over the situation in eastern factory cities. Just now we find that industry should be increased for we have more labor and more population than industries, despite the tremendous growth of our factories. We are now launched on a wave of industrial development which will absorb our investment money and which will furnish profits and wages to our people."

Provision of markets for locally manufactured goods and the establishment of a proper credit system were both held in vital light by Mr. Garrett. "The task before these manufacturers is to build up and increase—both the physical and the financial credit fabric of industry. We are putting out a satisfactory quantity of goods for our capitalization now, perhaps, but we must turn out more. We must absorb the goods manufactured locally or find markets for them."

THREE-MINUTE MEN

F. R. Feltshans, president of the Los Angeles Desk Company, and head of the Los Angeles School Board, was the first of the three-minute speakers. He declared that of the high school graduates of the city only 27 per cent were going to universities and the remainder would be absorbed by stores and factories. More factories are needed, he said, to hold these young persons in Southern California.

D. G. Topper, general manager of Topper, Roth & Knewbow, asserted goods can be manufactured on the Pacific Coast as successfully as in the East and urged local financiers to take an interest in mill expansion.

F. L. Lyke, president of the Lyke Shirt Company, said that 85 per cent of the shirts sold in the Southland were manufactured in the East and that few retailers realized that if they bought Los Angeles goods they were helping their own business.

A. Schleicher, president of the Samson Tire and Rubber Company, said the bankers of Los Angeles had grown up in an atmosphere of sunshine, fruit, tourists and real estate, and that they were entitled to special credit for taking the preliminary steps in industrial financing.

C. H. Parsons, secretary of the Federation of States Societies, told of how future Los Angeles citizens were being invited to come here and live.

Crombie Allen, president of Southern California Associated Dailies, was called upon for a few words with regard to the State-wide daylight saving plan.

S. C. Hagen, manager of the foreign trade department of the Continental National Bank, and a musician of renown, directed several musical selections. Thorlief Olsen, baritone, sang one number.

BUILDING PERMITS

Building permits issued yesterday and valued at $3000 or more follow:

DWELLINGS

N. GARDNER AVE., 622-24, 10 rms., $6,87. W. W. Holme, 3200 N. Lockwood Blvd., owner and builder $4500

GANAHL ST., 5645-47, 11 rms., $8,82. M. Greene, 5926 Sheridan st., owner; G. N. Tomalawe, 1435½ N. Kenmore st., builder $8000

CITRUS AVE., 645, 7 rms., $9,645. M. F. George, 126 E. Catalina st., owner; M. F. George, 5117 Raleigh st., builder $6700

N. AVE. 57, 2005, 7 rms., $9,645. A. C. Shultis, 1204 N. Ave. 57, owner; Mann-Walker Bldg. Co., 418 S. Hoffman Blvd., builders $7500

S. MULLER AVE., 1352, 5 rms., $8,415. Swanson, 1356 W. 25th st., owner and builder $3000

100TH AVE., 2403, 7 rms., $9,230. Ramon Caballe, Bishop of L. A., Riggins Bldg., owners; Ramon Caballe, 2123 E. 108th pce., builder $6,000

N. WESTERN AVE., 1046, 7 rms., $9,645. J. J. Thilbodeau, 2624 Dana st., owner and builder $7000

26TH ST., 2555, 5 rms., F. M. Bixby, 1207 N. Commonwealth Ave., owner and builder.... $3000

W. 68TH ST., 3415-17, 9 rms., $9,830. L. E. Garveller, 4524 7th ave., owner; W. Van, 100 E. 103d st., builder $5500

COMMERCIAL

FOLSOM ST., 2455, apt., 2 stories, 70x50. A. B. Mahaffey, S.E. W. corner Folsom and Ganahl sts., owner; M. Boster, 1317½ E. 25th s., builder $15,000

N. WESTERN AVE., 1157-65, store, apt., etc., 2 stories, 35x84. E. Y. Hayden, 1090 N. Western ave., owner; R. D. Frankfurt, 1096 N. Western ave., builder $25,000

CRUDE RUBBER MARKET

[EXCLUSIVE DISPATCH]

NEW YORK, July 2.—Slight increase in prices were recorded in most of the grades of rubber in today's local crude rubber market. The market evidently broke away from its dullness and inactivity which was characteristic of every session for the past two weeks, and opened up the trading with early bids. Speculative operators were also present and added to the activity.

The principal grades of rubber managed to reach almost to their normal levels at the close of the day's business. The Paras which had been below the 30-cent level for the past few weeks sold at 20½ per pound and seemed well on the way to higher levels when the session ended. Spot ribbed smoked sheets was in great demand and bidding was lively bringing its quotation to 18¼. Amber No. 1 also picked up ¼ and closed at 18¾. Brown crepe in thin clean sheets was the only grade of rubber that held fast to yesterday's prices, being quoted at 17¾.

SHIP STORES

[BY A. P. NIGHT WIRE]

SAVANNAH (Ga.) July 2.—Turpentine firm, 77; sales 156; receipts 1099; shipments 475; stock 19,947.

Rosin firm; sales 1643; receipts 2574; shipments 2431; stock 83,687.

Quote: B D, 4.40; E F G H I K 4.55; M 4.60; N 4.75; WG 5.60; WW X 6.30.

DAILY TRADE TALK

Business Slows Down for Holidays; June Made Good Showing; Underlying Conditions Sound

The approaching holidays, plus a touch of real summer, plus too much convention, plus vacations, together with half a dozen other job lot pluses is slowing down business both within the Los Angeles Metropolitan District and throughout the country.

A Bradstreet report forwarded yesterday from the office here said that there is no material change in local conditions since a week ago, there appearing to be a tendency to still restrict buying.

Favorable comments concerning the June conditions have been made by food supply and wholesale shoe houses to the effect that business last month was maintained at the 1923 level.

In the upholstery line and those allied with furniture, there has been a material decrease in sales, and collections are slow. Manufacturers of shirts report business a little below June of a year ago, but better than May. The Postoffice Department shows an increase of 9 per cent over June of a year ago. Imports for June show a drop of approximately $1,000,000.

Exports increased $900,000 over a year ago. Petroleum reports from the harbor exceeded 2,000,000 barrels during the past week, which exceeded the prior by almost 1,000,000 barrels.

The power shortage has not handicapped business due to conserved use of water. Favorable reports from ranchers on all crops have been received although prices have sagged.

COUNTRY-WIDE OUTLOOK

That the outlook of business is for a quiet summer is the view expressed by the Mechanics & Metals National Bank of New York, in its July letter to customers, issued today.

"Production in most lines has been adjusted to smaller demands," reports the bank, "and prices on the whole are more stable after an important measure of liquidation. Basic production is much below the peak of this year and last, and is at the lowest point since the summer of 1922. This means that consumption in many lines, even at the present restricted point, must be outrunning output.

"Extreme movements bring their own corrections, and it is reasonable to believe that the rapid shrinkage in output in some materials has made supplies subnormal to such an extent that an upward turn in the output of those materials cannot be long delayed. But no boom is in sight. Supplies in the hands of retailers and jobbers are far from being as unwieldy as they were in the setback of 1920-21, and there is little of the distress selling which marked the deflation of that time. Most manufacturers, operating under the restraint of falling prices and limited sales, have sharply curtailed their output and inventories to the needs of the moment. Certainly this is true in such a basic industry as steel, where the country's output, with prices at the lowest average of three years, is down to less than half of capacity.

"To give a thought to the favorable influences of the current situation, they include these: underlying trade conditions are sound; there is a large reserve buying power throughout the country; foreign conditions are improving; the available supply of banking credit is the most satisfactory in years. Though not all that had been hoped for, tax reductions are an accomplished fact, and the country is partly relieved of one of its oppressive and unnecessary burdens. A rise has occurred in the price of wheat to the highest level in more than a year, and corn has advanced to its highest level since 1920."

WALL STREET VIEWPOINT

Even the point of view attained by close contact with the market brought forth a strain of optimistic forecast from the Wall Street Journal yesterday:

"Apparently the business of the country as a whole has settled down to a stable basis and with only minor fluctuations from week to week. Wheat harvest has begun in Southern Kansas and new grain will soon be reaching country elevators in volume.

"Wall street is becoming more and more convinced that a real bull market is under way. This theory is based on the belief that the large constructive interest has been responsible for the rise over the last four or five weeks. Recently a large amount of buying has been traced to interests who were identified with the bull move which started in August, 1921.

"The most conspicuous development in steel has been rapid shrinkage in stocks in the hands of producers as well as consumers. This means consumers will eventually be forced into the market as buyers. There has already been an improvement in demand which recently got as low as 25 per cent of mill capacity. Further expansion is expected during the summer."

CORPORATION DEPARTMENT

Because it could not comply with impounding conditions, the permit issued by the State Corporation Department to Marshall-Kerr Productions has been revoked by the State Corporation Department on request of the company. Other orders by the department follow:

Revocations—Pacific Southwest Finance Company, requested; Interstate Petroleum Syndicate No. 1, on request; Mitchell Marine Air Port Company, unable to locate company; Greater California Building and Sales Company, on request; Arrowhead Silver Black Fox Company, project abandoned.

Suspensions—L. E. Stein Corporation, on request; Flim-o-phone Company, impounding conditions expired; Hollywood Pictures Corporation, on request; O'Connor Products, Inc., impounding conditions expired; Mammoth Oil Company, on request.

L. A. I. INCREASES DIVIDEND

The board of directors of the Los Angeles Investment Company, at the regular meeting held July 1, decided to increase the dividend for the year 1924. The earnings of the company so far this year justify an increase, and accordingly the directors decided to pay a dividend of 5 per cent on August 15, 1924, and 5 per cent dividend on November 15, 1924.

During the year 2 per cent was paid February 15, 1924, and 10 per cent on May 15, 1924.

A resolution was adopted declaring a dividend of 5 per cent payable August 15, 1924, to stockholders of record at the close of business July 15, 1924.

LIBERTIES SOFT

In a statement issued by the bond department of the Bank of Italy, the softness in Liberty Bonds early in the week is attributed to liquidations caused by July 1 interest requirements.

Simultaneously with the slight decline in these issues, money advanced to 3½ per cent and closed at 3 per cent Tuesday. It is pointed out that this is only a temporary influence, and that all government issues will probably resume their firm tone before the middle of the month.

SOUTHERN COUNTIES GAS

The Southern Counties Gas Company, through Blyth, Witter & Co., reports net earnings for the month of May, 1924, as $172,241, as compared with $90,904 for May, 1923. Gross earnings for the twelve months ended May 31, 1924, were $5,880,146, as against $5,612,286 for the twelve months preceding. Net earnings for the same period were $1,288,586, as compared with $1,130,971. Surplus after bond interest, other interest and miscellaneous was $658,130, as against $631,784 for the twelve months ended May 31, 1923.

DIVIDEND MEETING

The annual meeting of stockholders of the Nicholls Grain and Milling Company will take place on July 10 at the plant of the company, located at 2505 Santa Fe avenue. The regular quarterly dividend of 2 per cent will be declared on the preferred stock and possibly something of interest will transpire in regard to the common stock. A supper will be served from foods manufactured entirely by the company. Addresses will be made on the subject of the industrial situation in Los Angeles.

LIVE-STOCK EXPERT HONORED AT DINNER

MOHLER TALKS OF ANIMAL INDUSTRY AT CHAMBER BANQUET

Dr. John R. Mohler, chief of the bureau of animal industry United States Department of Agriculture, was the guest of honor at a dinner given last evening by the agricultural committee of the Los Angeles Chamber of Commerce at the University Club.

Dr. Mohler in a speech following the banquet outlined a plan to put the Southern California livestock industry on a higher plane and better paying basis.

He is directly responsible for all matters pertaining to livestock in the United States and it was through his influence that $2,500,000 was appropriated by Congress to fight the foot-and-mouth epidemic in California.

The meeting was presided over by C. S. Whitcomb, chairman of the agricultural committee of the chamber. Other guests were Drs. U. G. Houck, Rudolph Snyder, J. W. Murdoch, and George H. Hecke, director of the State Department of Agriculture.

BEARS HIT COTTON AFTER CROP REPORT

[EXCLUSIVE DISPATCH]

NEW YORK, July 2.—Spot cotton closed 29.90, off 1 cent.

Cotton contracts sold off sharply here today, a wave of bearishness being induced by the government crop condition report. Before the publication of the report trading had been quiet around the previous closing levels or at small advances under scattered evening up, but upon the flash of the report large selling orders hit the ring and many could only be executed at sharp gains, resulting in a running reaction of 75 points within a few minutes. At this level a temporary halt was called by moderate covering from local bears. The decline continued in later dealings and the close was only a few points above the bottom and 93 to 106 points net lower.

Closing Prices

[Furnished by A. H. Bossman & Co.]

NEW YORK

Option—	Open.	High.	Low.	Close.
January	34.25	34.40	32.23	32.32
March	34.32	34.45	32.30	32.38
May	34.45	34.60	32.50	32.62
July	29.05	29.20	28.00	28.04
October	35.20	35.32	34.15	34.18
December	34.45	34.60	33.39	33.53@33.55

NEW ORLEANS

Option—	Open.	High.	Low.	Close.
July	28.00	28.15	27.01	27.01@27.05
October	34.35	34.50	33.35	33.38@33.40
December	34.20	34.30	33.20	33.21@33.23

Cottonseed Close

[EXCLUSIVE DISPATCH]

NEW YORK, July 2.—Cottonseed sold:

	Close.	Previous close.
July	10.85@11.00	10.90@11.00
August	10.85@11.00	10.95@11.00
September	10.82@10.94	10.95@10.96
October	10.14@10.15	10.40@10.41
November	9.30@ 9.32	9.40@ 9.50
December	9.26@ 9.24	9.37@ 9.41
January	9.30@ 9.35	9.35@ 9.45
February	9.30@ 9.35	9.25@ 9.40
Spot	10.90@11.15	11.00@11.50

LIBERTY BONDS

[Quotations in dollars and thirty-seconds furnished by Bond Department, Bank of Italy.]

LOS ANGELES

	Bid.	Asked.
First 3½s	101-14	101-21
First 4¼s	102-1	102-7
Second 4¼s	101-13	101-19
Third 4¼s	102-3	102-10
Fourth 4¼s	102-3	102-10
Treasury 4¼s	104-25	105

SAN FRANCISCO

	Bid.	Asked.
First 3½s	101-15	101-20
First 4¼s	102-2	102-7
Second 4¼s	101-13	101-16
Third 4¼s	102-3	102-9
Fourth 4¼s	102-4	102-9
Treasury 4¼s	104-26	104-31

NEW YORK

	Close.	Year ago.
First 3½s	101-13	100-14
First 4¼s	102-5	99-5
Second 4¼s	101-16	98-17
Third 4¼s	102-7	99-15
Fourth 4¼s	102-7	99-8
Treasury 4¼s	104-29	99-19

FLAXSEED MARKET

[EXCLUSIVE DISPATCH]

DULUTH (Minn.) July 2.—While there was an easier tendency in the spot and near-by demand here today, there was a fair degree of buying support in the deferred deliveries, although the volume of trading was light and price changes were fractional. Close: July, 2.30¼; September, 2.18¾; October, 2.13¾; track, 2.29¼@2.43¼; arrive, 2.30¼.

Minneapolis flaxseed demand, fair to good. No. 1 nwc, on spot, quoted 2.42@2.43; to arrive, 2.42@2.47. Receipts, 20 cars.

MARKET INDEX

The following index will be found convenient for quickly locating market information in this issue of The Times:

	Page
Bond quotations	13
Business news	12
Building permits	12
Citrus fruits	14
California dried fruits	14
Cotton	12
Daily Trade Talk	12
Eggs, poultry (butter and eggs)	14
Foreign exchange (money)	13
Grains	14
Hide market	14
Live stock	15
Metal market	12
Market reviews	15
Money, exchange	14
New York market letter	14
Produce, Los Angeles	14
Produce, San Francisco	12
STOCKS—	
Boston copper	13
Chicago	13
New York	15
New York oils	12
New York (curb)	13
Stocks and bonds in San Francisco	12

Canal's Traffic Shows Increase of 38 Per Cent

[BY CABLE AND ASSOCIATED PRESS]

PANAMA, July 2. — Traffic through the Panama Canal for the fiscal year just ended set a new record. Vessels passing through numbered 5230 and the tolls were $24,290,963, or 38 per cent greater than the total for the last fiscal year.

The number of vessels passing from the Atlantic to the Pacific was 2740, paying tolls of $11,799,194, compared with 2490 going in the other direction with tolls of $12,491,769.

The month of June had the lowest figures for the year with 377 transits and $1,792,921 in tolls.

PROTESTS LUMBER RATE

[EXCLUSIVE DISPATCH]

PHOENIX, July 2.—The W. M. Cady Lumber Company has filed a complaint with the Arizona Corporation Commission concerning rates charged by the main railroads of Arizona on lumber shipped from the plaintiff's camp of McNary, in Northeastern Arizona. It is charged that lower rates are given from California than from McNary.

NEW COTTONSEED OIL MILL

[EXCLUSIVE DISPATCH]

MESA (Ariz.) July 2.—A cottonseed oil mill is being constructed in Mesa by the Independent Cotton and Oil Company. The company next season will operate gins at Mesa, West Chandler, Chandler, Gilbert, Florence and Casa Grande, handing both short and long-staple cotton.

TAKES EDITORIAL POST

[EXCLUSIVE DISPATCH]

PHOENIX, July 2.—Charles M. Morgan, for years a news writer in Southern California and Arizona, has become editor of the Arizona Producer, the official publication of the Salt River Valley Water Users' Association.

PRODUCE MARKET IN SAN FRANCISCO

[BY A. P. NIGHT WIRE]

SAN FRANCISCO, July 2.—Trading in fruits was much lighter today with fairly heavy receipts arriving from producing districts. Dealers were compelled to lower their quotations on cantaloupes and consumers should find retail prices very reasonable. An advance of 25 cents per box on oranges, in sizes from 200s to 176s, was reported by dealers.

Apricots, 75@1.50 per lug; 75@1.25 per crate; Moreto and Santa Clara, 65@.

Berries: Per drawer, strawberries, 45@90; few higher; raspberries, 50@65; loganberries, 25@.30; blackberries, 40@50; gooseberries, 10@15 per pound.

Cantaloupes: Crates, standard, 1.25@1.40; pony 85@1.00; flats, 50@75; few higher; soft, less.

Casabas, 4½@5; Honeydews, 1.75@2.25 standard crate.

Cherries, per pound, Royal Anns, 9@11; Rings 12@13; black republicans, 8@10; Oregon bings, 12@13.

Currants, 95@1.00 per drawer.

Oranges, Valencias, fancy, large size, 5.00@6.00; smaller, 3.50@4.00; choice, 2.75@3.50.

Pears were in much lighter receipt with fancy stock selling from 10@12 per pound. Bosca were dragging and fancy Rice Lakes sold generally around $ a pound. Tomatoes were considerably weaker and undergrade stock would scarcely bring enough to pay the freight on them. Eggplant was in little demand.

Artichokes, 2.00@2.50 per large lug; 4.00@6.00 per crate; large, high as 10.00 per crate.

Asparagus, per pound, white, field run, 10@; graded, 12@15.

Corn, Bradford, 2.50@4.00 per sack; Alameda, 3.50@4.00 per sack; crates 1.00@2.00.

Eggplant, medium, 4@7 per pound.

Peas, half sacks per lug, 4@11.

Tomatoes, Imperial, 1.00@1.25 per crate; Merced, 75@1.00 per lug; 1.75@2.25 per lug, Los Angeles, Texas, 90@2.25 four-basket crate.

Receipts: Fruit, 200 carloads; shipments, 1055 carloads; corn, 800 centals; potatoes, 2042 sacks; onions, 995 sacks; hay, 287 tons; hides, 1066 lbs.; lemons and oranges 800 boxes; live stock, 691 head; wheat, milling, 2.25@2.30; feed, 2.15@2.25. Barley, feed unchanged; shipping 2.30@2.40; hay unchanged.

CLOSING QUOTATIONS AT SALT LAKE CITY

[EXCLUSIVE DISPATCH]

SALT LAKE, July 2.—Closing quotations:

Alta Mich.	.02		Close.
Alta Con.	.05¼	Miller Hill	.05¼
Alta Tunnel	.01	May Day	.02
Alta Merger	.03½	Mason Valley	1.00
Big Cot. Canl.	.02	Mascot	.03
Bingo Copper	.00¼	Michigan Utah	.10
Columbus Rexall	.18	New Quincy	.01¼
Combined Metals	.26½	North Standard	.33¼
Colorado Con.	.02	Ohio Copper	.06
Crown Point	.01½	P. City M. & S.	3.37½
Cardiff	.60	Park Kingman	.06
Carisa	.05¾	Park Utah	2.50
Cot. Metals	.00¼	Phyllis	.34½
Dragon	.05	Prince Con.	.05
Emerald	.00¼	Provo	.04½
Eureka Hines	.01½	Rico Argentine	.00½
E. Crown Point	.00½	Rico Wellington	.00½
E. Tintic Con.	.00½	South Standard	.12
E. Tintic Con.	.05	S. L. C.	3.50
Eureka Lilly	.03½	S. K. Con.	1.55
Eureka Bullion	.00½	Sioux Mines	.01
Great Western	.02½	Silver Shield	.02
Howell	.02½	S. Iron Blossom	.02
Iron Blossom	.19	Tar Baby	.00½
Iron King	.40	Tintic Central	.00½
Keystone	.45	Tintic Standard	4.35
Kennebec	.12	Uncle Sam	.02
Little Mac	.02	Utah Con.	.00½
Lehi Tintic	.04½	Union Chief	.02½
Lyon Big Six	.35	West Toledo	.12½
Mammoth	.35	Walker Mining	2.80

CALLED BONDS

The bond department of the Bank of Italy has been advised that the following bonds have been called for payment:

Detroit United Railway first mortgage collateral 4s, due August 1, 1941, at 107½, as of July 25, 1924.

Hotel La Salle first mortgage serial 6s, due January 1, 1925 to 1936, at 107½, as of July 1, 1924.

Kentucky Utilities Company first mortgage 6s, series "A," due September 29, 1924, at 100, as of August 1, 1924.

Oahu Sugar Company, Limited, first mortgage 6s, July 1, 1939, at 103, as of July 1, 1924.

S. S. White Dental Manufacturing Company ten-year 8% notes, due August 1, 1930, at 107½, as of August 1, 1924.

Wilkinson County (Mississippi) Agricultural High School 6% bonds, due September 1, 1933, at 100, as of September 1, 1924.

BANKRUPTCY PETITIONS

Creditors filed petitions in bankruptcy with the United States District Court yesterday against N. Mobayed, a merchant of Los Angeles, and J. K. James, jeweler, of Santa Ana. William H. Moore, Jr., was appointed receiver in each case.

Voluntary petitions were filed as follows:

Charles F. Mills, doing business as the Atlantic Awning Company, Long Beach; debts, $140,153; assets, $47,326.

Mark E. Gering, real estate dealer, San Diego; debts, $44,869; assets, $36,[illegible].

In Diversification Is Strength

Individual first mortgages on approximately 165 homes, scattered throughout Los Angeles and twenty neighboring towns and cities—this is the dependable security behind SECURITY HOUSING CORPORATION First Mortgage Collateral Trust 6½% Bonds, due serially 1927-1934.

The individual borrowers are people of every walk of life—care being taken to avoid excess loans to any one class or occupation.

This diversification, both of location of mortgaged property and in the occupations of the borrowers, is an important safeguard against a sudden decline in regional property values, or depression in an individual business or industry. We believe it is indicative of the exceptional care with which SECURITY HOUSING CORPORATION loans are selected.

Backed by such safeguards, these bonds offer conservative investors a real opportunity of securing a 6.75% interest yield without the sacrifice of safety. They are a legal investment for Savings Banks in California.

Call, Telephone or Write for Circular of Information.

PASADENA
616 Security Bldg.
HOLLYWOOD
822 Hollywood Security Bldg.
SAN DIEGO
324 First National Bank Bldg.
SEATTLE
PORTLAND
SAN FRANCISCO
CHICAGO
NEW YORK

BLYTH, WITTER & CO.
Fifth Floor, 201-215 West Sixth Street
Los Angeles
Phone BRoadway 0327

A Dependable Income For Life

THE steady decline in interest rates during the past month has brought to the attention of careful investors the importance of placing a portion of their funds in securities which guarantee a stable income over a considerable period of time.

APPALACHIAN POWER COMPANY 6% Gold Debentures are, we believe, particularly attractive for this purpose. Due July 1, 2024, they are non-callable for twenty-five years, after which they are redeemable at the unusually high rate of 110 for the next seventy years. Priced at 87½ and interest, they will return a dependable income of 6.85% for a lifetime.

These debentures are a direct obligation of the APPALACHIAN POWER COMPANY which serves forty-three prosperous communities in the Appalachian section. Annual net earnings applicable to interest on this issue are over four times total annual requirements. These Debentures are followed by preferred and common stocks of the company, which have an equity at present market quotations of $10,000,000, or 2½ times the amount of this issue.

Call, Phone or Write for Circular

HOWARD N. MARTIN & CO.
INVESTMENT SECURITIES
420 STOCK EXCHANGE BLDG. TELEPHONE VAndike 2201
LOS ANGELES, CALIFORNIA

How Will You Invest Your July Funds?

Officers and Directors

CHAS. E. DONNATIN, President
Formerly Master Car Builder S. P. R. R.

J. W. MONTGOMERY, Vice-President
Childs, Hicks & Montgomery, Insurance

MAURICE S. HELLMAN, Vice-President
Vice-President Security Trust & Savings Bank

JULIUS H. MARTIN, Secretary

NORMAN R. MARTIN, General Manager

HORACE S. WILSON, Attorney

MABEL C. McCALEB, Assistant Secretary

I. B. NEWTON, Director Farmers & Merchants Nat. Bank
Director L. A. Branch Federal Reserve Bank

ROBERT N. BULLA, Sec. and Gen. Mgr. Central Oil Company

C. SELIGMAN, of M. A. Newmark & Co.

JAMES B. GIST, Vice-President Security Trust & Savings Bank

CHARLES C. HAKES, Capitalist

JOHN J. MALONE, Inspector Hartford Boiler Ins. Company

GEO. W. GRIMES, Pres. Grimes-Stassforth Stationery Co.

WHAT are you going to do with semi-annual interest, dividends and other funds that are paid to you this week? What are the features of the investment you will select for this purpose?

Do You Want Safety?

SOUTHERN CALIFORNIA LOAN ASSOCIATION Term Certificates are secured by first mortgages on homes appraised at nearly four times the amount of Certificates outstanding. These Certificates are further guaranteed by our capital and surplus of over $800,000 and safeguarded by State supervision.

Do You Want Marketability?

This Association guarantees to redeem these Certificates in cash at par after one year, with interest to date of withdrawal.

Do You Want a Generous Return?

These Certificates yield 6% per annum, payable semi-annually, free from State and local taxes—the highest return obtainable with similar safety and marketability.

Certificates are issued for $100 or more, in even hundreds. Money received on or before July 10th will draw interest from July 1st. Investigate at once, and start your money earning a safe and dependable 6%.

SOUTHERN CALIFORNIA LOAN ASSOCIATION
Incorporated 1887
431 WEST FIFTH STREET
LOS ANGELES *Metropolitan 3496*

G. E. MILLER & COMPANY
Phone VAndike 4779 — 609 Van Nuys Bldg.
VAndike 4839 — Seattle — Portland — San Francisco

Merrill, Lynch & Company
MEMBERS NEW YORK, CHICAGO, DETROIT, CLEVELAND STOCK EXCHANGES
427-429 I. N. VAN NUYS BUILDING — PHONE TUcker 5979

WM. R. STAATS CO. TRinity 5841 BONDS
640 So. Spring St. Los Angeles Orders executed in Listed Securities
SAN FRANCISCO — SAN DIEGO — PASADENA

We Own and Offer for
8% First Mortgage
on Improved
Los Angeles Real
Amounts $500 to $100,000
AMERICAN MORTGAGE
ESTABLISHED 1905
PAID-UP CAPITAL AND SURPLUS
1049 SO. HILL ST. TRinity

...in the occupations of the ...owers, is an important safe... ...d against a sudden decline ...egional property values, or ...ession in an individual busi... ...or industry. We believe it ...ndicative of the exceptional ... with which SECURITY ...USING CORPORATION ...s are selected.

...ked by such safeguards, ...e bonds offer conservative ...stors a real opportunity of ...ring a 6.75% interest yield ...out the sacrifice of safety. ...y are a legal investment for ...ings Banks in California.

...ular of Information.

...H. WITTER & CO.
...oor, 201-215 West Sixth Street
Los Angeles
Phone BRoadway 0327

...ome

...interest, they will return a depend... ...income of 6.85% for a lifetime. ...e debentures are a direct obliga... ...of the APPALACHIAN ...ER COMPANY which serves ...three prosperous communities in ...Appalachian section. Annual net ...e applicable to interest on this ...re over four times total annual re... ...These Debentures are fol... ...by preferred and common stocks ...company, which have an equity ...market quotations of $10,-...000, or 2½ times the amount ...issue.

...Circular

...RTIN & CO.
...URITIES
TELEPHONE VAndike 2201

...u Invest ...unds?

...going to do with semi-annual ...vidends and other funds that ...his week? What are the fea... ...ment you will select for this

...u Want Safety?

...CALIFORNIA LOAN ASSOCIA... ...ificates are secured by first ...e appraised at nearly four ...of Certificates outstanding. ...are further guaranteed by ...surplus of over $800,000 and ...State supervision.

...Want Marketability?

...guarantee to redeem these ...at par after one year, with ...withdrawal.

...a Generous Return?

...yield 6% per annum, pay... ...free from State and local ...returns obtainable with sim... ...marketability.

...and for $100 or more, in even ...received on or before July ...erest from July 1st. Investi... ...start your money earning a ...6%.

...FORNIA ...ATION

We Own and Offer for S...
8% First Mortgage
on Improved Los Angeles Real Estate
Amounts $500 to $100,000
AMERICAN MORTGAGE C...
ESTABLISHED 1913
PAID-UP CAPITAL AND SURPLUS ...
1049 SO. HILL ST. TRINITY ...

L.A.I. BOOSTS ITS DIVIDEND RATE

Big Realty Company Will Pay 22 Per Cent

Analysis of Condition Shows Strong Position

Remarkable Development an Index to City's Growth

The market reacted sharply to the news of the added dividend payments to be made this year by the Los Angeles Investment Company and the stock which has been an active trader ever since the beginning of the oil development on property leased by the Standard Oil Company again became the center of interest.

According to the announcement made by the board of directors a total of 22 per cent will be paid in dividends this year. S. F. Balantine, head of Balantine & Co., Lowe State Building, which has been closely following the L.A.I. development, yesterday made an analysis of the stock in which he said:

"Twenty-two per cent will be paid in dividends this year, or a total of more than $618,000 on 2,809,964 shares of outstanding stock, with a par value of $1. The net profits of the investment company for 1923 were $2,444,725.85. After deducting dividends paid for 1923 of $281,326.40 and a reserve for income tax of $305,975.61, this company had a net earning surplus of $1,857,423.54. This was entirely from building operations and the sale of lots. The company sold during 1923, 619 houses. This earning surplus amounts to more than 10 per cent on a valuation of $5 a share for this company's stock that is issued in outstanding.

REDUCE INDEBTEDNESS

"According to this company's statement on January 1, 1924, they had a total indebtedness of $777,-718.34. This indebtedness has been reduced during the year more than $500,000, leaving the company's indebtedness on which interest is being paid, of less than $300,000.

"During 1924 the company has sold about 150 new homes in Los Angeles and about the same number of lots, and the company's earnings for 1924 should be close to the net earnings of 1923. This shows the tremendous growth of Los Angeles and territory as well as able management of the investment company when it is considered that in December, 1915, when the present management made their first report on this company's affairs, they were paying interest on about $2,500,000 and that their indebtedness has been reduced to less than $250,000 today, and that the net assets of this corporation today are approximately $10,000,000.

"The present board of directors went on record as stating that the company could have paid a larger dividend this year, but from the outlook and what they have—in assets they declared a 22 per cent dividend, as they knew that they could pay this for the next several years.

CONSERVATIVE POLICY

"The general policy of the board of directors seems to be conservative and safe. And while larger dividends could easily be paid, a good healthy surplus has been built up and is being persistently added to.

"These figures do not make an allowance for the oil situation. The Standard Oil Company on April 1, 1924, paid to the Los Angeles Investment Company $500,000 in cash for a lease on 1000 acres in the Baldwin Hills Tract, with a royalty of one-fifth and with an additional income from the net amount of oil after the Standard had received back their investment. The stock of this company at its present market of $3.50, affords an excellent investment, the income being in excess of 7 per cent at that market, with a large possibility of a big increase in value."

MARKET AVERAGES

[EXCLUSIVE DISPATCH]

NEW YORK, July 2.—Today's range:

	High	Low	Close	Net Ch.
20 railroads	[illegible]	[illegible]	[illegible]	—.[illegible]
20 industrials	112.[illegible]	111.77	112.[illegible]	—.[illegible]
40 stocks	[illegible]	[illegible]	[illegible]	—.14

MINING STOCKS IN SAN FRANCISCO

SAN FRANCISCO, July 2.—Following are the closing quotations on the San Francisco Stock Exchange. Furnished by Logan & Bryan, 630 South Spring street.

	Bid	Asked
Goldfield District—		
Booth	.01	.02
Blue Bell	...	.01
Comb. Fraction	...	.01
Florence	.12	.15
Goldfield Con.	.04	.05
Kewanas	.03	.04
Jumbo Extension	.03	.04
Lone Star	.03	.04
Oro	...	.02
Silver Pick	.01	.02
Manhattan District—		
Manhattan Con.	.02	.03
White Caps	.02	.03
Grandma	[illegible]	[illegible]
Sunbeam Gold	.02	.03
Cracker Jack	.01	.02
Great Bend	.01	.02
Sandstorm Kendall	.01	.02
Red Hill Florence	.01	.02
Comstock District—		
Con. Virginia	.03	.04
Hale & Norcross	.08	.12
Mexican	.10	.12
Ophir	.02	.03
Savage	.01	.03
Sierra Nevada	.05	.06
Union	.11	.12
Tonopah District—		
Belmont	.35	.36
Cash Boy	.02	.03
Gipsy Queen	.01	.02
Halifax	.07	.11
Midway	.01	.04
Mizpah Pittsburg	.01	.02
Macnamara	.01	.02
North Star	.01	.02
Rescue Eula	.01	.02
Tonopah Extension	2.40	2.45
West End	.30	.34
Tonopah Divide	.32	.34
Other Districts—		
Nevada Hills	.20	.21
Round Mountain	.25	.26
Nellie	[illegible]	[illegible]
United Western	[illegible]	[illegible]
Boundary	.07	.08
Development	.01	.03
Jib Cons.	.02	.03
New California	.05	.07
Silver King	.01	.02
Simon	.02	.03
Southerland	.05	.07
Silversmith	.30	.33

BOND QUOTATIONS

Bond Lists Uneven

[BY A. P. NIGHT WIRE]

NEW YORK, July 2.—Bond prices fluctuated unevenly in today's trading, which was featured by the strength and activity of foreign issues and an extension of recent gains by Wilson and Company obligations.

The advance of Wilson mortgages was attributed mainly to speculative buying based on expectations that the new refinancing plan would be favorable to bondholders. Net gains for the day ranged from 1 5-8 to 3 points with the 7½s advancing at one time more than 5 points.

Mixed price movements prevailed in the railroad list, gains of about a point in Canadian Pacific 4s and Iowa Central 5s being offset by losses in Erie and other low-priced liens.

Following are closing quotations on bonds listed on the New York Stock Exchange, furnished by Logan & Bryan, 630 South Spring street.

Sales—	RAILROAD BONDS	Bid.	Asked.
40,000	Atch. Gen. 4s, 1995	88½	88¾
20,000	At. C. Line 4s, 1952	91	91½
22,000	B. & O. Gold 4s, 1948	86¾	87
17,000	B. & O. Refg. 5s, 1995	85½	85¾
12,000	Can. Pac. Deb. 4s	81	81¼
......	Can. Nor. 7s, 1940	113	113¼
80,000	C. & O. Cvt. 4s, 1930	94¾	95
17,000	C.B.&Q. Refg. 5s, 1971	99½	99¾
30,000	Chgo. Gt. West. 4s, 1959	50½	50¾
8,000	C.M.&St.P. Cvt. 4½s, 1932	58	58½
2,000	Do. 5s, 2014	58	59
43,000	C.R.I.&P. Ref. 4s, 1934	81½	81¾
2,000	Del. & Hudson 5½s, 1937	101	101¼
24,000	Erie Gen. 4s, 1996	58½	58¾
3,000	Gt. Nor. 5½s, 1952	101	101½
58,000	Hud. & Man. Ref. 5s, 1957	87½	87¾
2,000	Hock Valley 4½s, 1999	88	88½
2,000	Ill. Cent. Ref. 4s, 1955	88	88¾
4,000	K.C.-R.S.&M. 4s, 1936	80½	81
4,000	K. C. So. 5s, 1950	79½	79¾
8,000	L. & N. Unif. 4s, 1940	93	93½
1,000	M. K. & T. 1st 4s, 1990	81	81½
38,000	Mo. Pac. Gen. 4s, 1975	60½	61
33,000	N. Y. Cent. Cvt. 6s, 1935	106¾	107
88,000	N.Y.N.H.&H. Cvt. 6s, 1948	73½	73¾
2,000	Nfk. & W. Cons. 4s, 1996	89	90
21,000	Nor. Pac. Ref. 6s, 2047	105¾	106
12,000	O. S. L. 5s, 1946	104	104¼
26,000	Or.-Wash. Ref. 4s, 1961	83	83¼
63,000	Penn. R.R. Gen. 5s, 1968	101¾	102
12,000	Peoria & E. Inc. 4s, 1990	33	34
28,000	Pere Marq. 1st 5s, 1956	97	97¼
......	P.C.C.&St.L. Gen. 5s, 1970	99	99¾
......	Reading Gen. 4s, 1997	84	84¼
1,000	Rio Grande W. 4s, 1939	80	84
2,000	R. I. Ark.-La. 4½s, 1934	81	81¼
33,000	St.L.&S.F. Adj. 6s, 1955	77¾	78
44,000	Do. Inc. 6s, 1960	67	67¼
10,000	St.L.&S.W. Con. 4s, 1932	84½	85
24,000	S. A. L. Cons. 6s, 1945	80	80½
3,000	So. Pac. Ref. 4s, 1955	89¾	90
1,000	So.Pac.S.F. Term 4s, 1950	84½	85¼
10,000	So. Ry. 6½s, 1956	106¾	107
9,000	Tex. & Pac. 1st 5s, 2000	99	100
4,000	Un. Pac. 1st 4s, 1947	92½	92¾
2,000	Wabash 1st 5s, 1939	100	100¼
11,000	West. Md. 4s, 1952	60	60½
4,000	West. Pac. 5s, 1946	88	89
2,000	W. & L. E. 4s, 1949	68	68¾
	STREET RAILWAYS		
......	B. R. T. 5s, 1945	55	....
12,000	Chgo. Ry. 1st 5s, 1927	76¾	77
......	Det. Un. 4½s, 1932	90¾	91
112,000	I. R. T. 5s, 1966	67	67¼
2,000	Mont. Trs. 5s, 1941	91¾	92
46,000	N. Y. Rys. 4s, 1942	37¾	38
28,000	P. Serv. N. J. 5s, 1959	84¾	85
......	Third Ave. Ref. 4s, 1960	56½	57
120,000	Un. Ry. Inv. 5s, 1926	86	87
	INDUSTRIAL BONDS		
8,000	Am. Smelter 5s, 1947	93¾	94
80,000	Am. Tel. & Tel. 5s, 1946	100¾	101
......	Barnsdall 8s, Ser. A, 1931	97	98
125,000	Beth. Steel 6s, 1948	96	96¼
24,000	Cuba Cane 8s, 1930	99	99¼
......	Cumb. Tel. 5s, 1937	96¾	97
8,000	Det. Edison 6s, 1940	105	105¼
12,000	Dupont 7½s, 1931	108	108¼
10,000	Duquesne Light 6s, 1949	105¾	106
74,000	Emp. G. & F. 7½s, 1937	91¾	92
4,000	Fisk Rubber 8s	100	100¼
2,000	Gen. Elec. Deb. 5s, 1952	102	102¼
15,000	Goodyear 8s, 1931	103¼	103¾
6,000	Humble Oil 5½s, 1932	99¼	99¾
......	Kelly-Spring. 8s, 1931	91½	92
2,000	Int'l Paper 5s, 1947	84½	85
8,000	Lack. Steel 5s, 1950	90	90½
......	Liggett & M. 7s, 1944	117	118
1,000	Laclede Gas 5s, 1934	96	96¾
8,000	Mers. Marine 6s, 1941	84½	85
3,000	Mex. Pet. 8s, 1936	104	104½
4,000	Midvale Steel, 1936	88¼	88¾
......	Nat. Tube 5s, 1952	101½	102
8,000	N. Y. Edison 6½s, 1941	111¾	112
......	N. Y. Tel. 6s, 1941	108	108¼
15,000	Nor. States Pow. 5s, 1941	90¼	90½
15,000	N.W. Bell Tel. 7s, 1941	108¾	109
2,000	Otis Steel 8s, 1941	95	95½
12,000	Pac. Gas & E. 5s, 1942	93	93¼
10,000	Pac. Tel. 5s, 1952	93	93½
......	People's Gas 5s, 1947	95¾	96¼
8,000	Phila. Co. 6s, 1944	102	102¼
5,000	Sharon Steel 8s, 1941	101	101¼
29,000	Sinclair Oil 7s, 1937	92	92½
1,000	Union E. & P. 6s, 1942	88¾	89
8,000	U. S. Rubber 5s, 1947	80	81
30,000	U. S. Steel 5s, 1963	104¼	104½
......	Un. Oil Cal. 6s, 1942	101	101¼
5,000	Va.-Car. Chem. 7s, 1947	82½	83
......	W. U. Tel. 6½s, 1936	110¼	111
80,000	Wilson & Co. 1st 6s, 1941	88	88½
	FOREIGN BONDS		
......	Argentine 6s, 1955	88½	89
10,000	Belgium 7½s, 1945	105½	106
14,000	Brazil 7s, 1952	87¾	88
7,000	Bordeaux 6s, 1934	85½	86
16,000	Brazil 8s, 1941	99	99¼
24,000	Canada 5s, 1952	102¼	102½
1,000	Chile 8s, 1941	106½	107
......	Chile 8s, 1926	103	103¼
......	Chile 8s, 1946	106	107
7,000	Czecho 8s, 1951	98¼	98¾
16,000	Bolivia 8s, 1947	92	92½
4,000	Denmark 6s, 1942	110¼	110½
400,000	French 7½s, 1941	99¼	99¾
100,000	French 8s, 1945	102¼	102¾
......	Norway 8s, 1940	111¼	112
15,000	Queensland 6s, 1947	101¼	102
25,000	Rio Janeiro 8s, 1946	99	99¼
11,000	Rio Janeiro 8s, 1947	96¾	97¼
15,000	Seine Dept. 7s, 1942	89½	90
17,000	Swedish 6s, 1939	103¾	104
2,000	Swiss 8s, 1940	113	115½
85,000	U.K.Gt. B.&I. 5½s, 1937	103¾	104

BOSTON STOCKS

[Furnished by A. A. Housman & Co., members all leading exchanges, 515 West Sixth street.]

BOSTON, July 2.—Closing quotations:

	Bid.	Ask.		Bid.	Ask.
Adventure	20	50	New Arcad'n	60	100
Ariz. Coml.	8	8½	New Cornelia	17¾	18
Bing. Mines	16	17	North Butte	4½	4¾
Cal. & Ariz.	45	46	Old Dom.	17	18
Cal. & Hec.	14½	15	Ojibway	50	75
Carson Hill	1	1½	Quincy	16	17
Copper Rge.	21½	22	Shannon	31	45
Daly West	3½	4	St. Mary's	27	28
Davis Daly	45	50	Supr. & Bos.	60	75
East Butte	4	4½	Supr. Copper	1	1½
Elevated	73½	74½	South Lake	15	75
Franklin	40	75	Swift & Co.	100½	101
Hancock	70	71½	Un. Shoe Mchy.	36	36¾
Isle Royale	12¾	14	Do. pfd.	26	27
Island Creek	108	109	Utah Apex	2¼	2½
Do. pfd.	93	95	Utah Metals	13	30
Indiana	7	10	Victoria	60	75
Keweenaw	50	100	Wyandotte	5	25
Lake Copper	1	1½	Winona	15	30
Mass. Cons.	60	75	Amoskeag	67	68
May. O. C.	1½	1¾	Elder Copper	2½	4
Mohawk	26	27	Ventura Oil	23	23½
Mason Valley	1¼	1¾			
BOSTON CURB					
Bohemia	45	50	S.W. Miami P.P.	25	75
Boston Ely	50	60	Do. F.P.	50	51¼
Butte & L.	...	2	Iron Cap	2½	3
Calaveras	1½	2	Boston Mont.	8	12
Chief Cons.	2½	3	Crystal new	50	60
Cons. Copper	1	2½	Cascade	...	3
E. & B. Bell	1	1½	Verde Centl.	3	5½
Houghton	...	30	Verde Mines	35	45
Majestic	3	4	Eruption	2	2½
Ohio Copper	50	55	Sudaden	60	80
Onondaga	15	40	Mohican	10	50
Un. Vd. Ext.	23	24	First Natl.	30	40
Jerome Vde.	50	100	Ahumada	5¼	6

CHEESE MARKET

[Furnished by Los Angeles Produce Exchange]

Wisconsin Twins	.26
Wisconsin Daisies	.25½
Wisconsin Horns	.25
Wisconsin Sandwich Prints	.29
Wisconsin Cream Brick	.26
Tillamook Triplets	.32
Tillamook Sandwich Prints	.33
Western Triplets	.32
Western Horns	.33
California Flats	.25
Case's Full Cream Jack	.31
Case's Half Skimmed Jack	.31
Arrowhead Full Cream Jack	.27
Arrowhead Half Skimmed Jack	.24
Old Block Swiss	.33
New Block Swiss	.32
Limburger, 1-lb. prints	.30
Limburger, 2-lb. prints	.33

NEW YORK CURB

Motor Stocks Improve

[BY A. P. NIGHT WIRE]

NEW YORK, July 2.—Dubilier Condenser held the most prominent place on the curb market again today and was in continued demand, lifting it to a new high record. Motor stocks were active. Durant showed substantial improvement and there was active trading in the new General Motors Stock. National Tea made another violent advance of about ten points.

Following are the closing quotations on the New York Curb market, furnished by Logan & Bryan, members of the New York Stock Exchange, 630 South Spring street.

Sales.	Name.	High.	Low.	Last.
	Industrials—			
200	Adiron. P. & L.	34	34	34
20	Am. Cyanamid	100½	100½	100½
400	Am. G. & E., new	79	79	79
20	Am. P. & L.	233	233	233
100	A. T. & T., new, Wi.	120¾	120¾	120¾
70	Br. Am. Tob. Co.	22¾	22¾	22¾
400	Cleve. Auto	18½	17¾	18½
70	Comw. Pow. Corp.	81	81	81
300	Cont. Tob., Inc.	23¾	23¾	23¾
200	Doehler Die Casting	19½	19	19
1,500	Dubilier C. & R.	40¾	40¼	40¾
1,500	Dupont Motor	3	2⅞	3
400	Durant Motors	15	14¾	15
300	Gen. Motors, new	55½	55¼	55½
70	Gillette	280¾	280	280¾
100	Glen Alden Coal	96	96	96
100	Goodyear T. & R.	19½	19½	19½
100	Hazeltine Corp.	20¾	20¾	20¾
100	Hud. and Man.	59½	59½	59½
75	Lehigh Coal	79½	79½	79½
3,100	Lehigh Valley Coal	34½	34½	34½
100	Lehigh Power S.	73	73	73
100	National Tea, new	215	209	215
100	Omnibus	10½	10½	10¼
1,000	Do. pr.	80	80½	87
600	Radio Corp.	4½	4	4½
300	Do. pr.	4½	4½	4½
3,000	South Coal & I.	8	8	8
100	Stand. Motors	4	4	4
700	Un. Bakeries	88½	88½	88½
1,300	Ward Baking Corp. B	19½	19½	19½
300	Ware Radio	19½	19½	19½
100	Yellow Taxi, N. Y.	23	23	23
	Miscellaneous Oils—			
	[illegible]			
	Mines—			
	[illegible]			

STOCKS AND BONDS IN SAN FRANCISCO

SAN FRANCISCO, July 2.—Following are the closing quotations and sales on the San Francisco Stock Exchange, furnished by Hunter, Dulin & Co., members of the San Francisco and Los Angeles Stock Exchanges, sixth floor, California Bank Building.

STOCKS	Bid.	Asked.
Associated Oil	29	[illegible]
General Petroleum com.	40½	[illegible]
Do. pfd.	[illegible]	[illegible]
Holly Development	35	[illegible]
Holly Oil	[illegible]	[illegible]
Honolulu Oil	225	[illegible]
North American Oil Com.	203	[illegible]
Pacific Oil	48	[illegible]
Palmer Union com.	[illegible]	[illegible]
Do. pfd.	17	[illegible]
Petroleum Operator	[illegible]	[illegible]
Shell Union	17	[illegible]
Standard Oil of Cal.	58	[illegible]
Texas Con. Oil	[illegible]	[illegible]
Transcontinental Oil	4½	[illegible]
Union Oil Associates	38½	[illegible]
Union Oil Co. of Cal.	132½	[illegible]
[illegible]	[illegible]	[illegible]

BONDS

[illegible]

SALES

[illegible]

STANDARD OILS

[Furnished by A. A. Housman & Co., members all leading exchanges, 515 West Sixth street.]

NEW YORK, July 2.—Closing quotations:

	Bid.	Ask.		Bid.	Ask.
Angle A. Oil	13	15¾	Penn. Mex.	30½	33
Borne Scry.	213	225	Prairie Oil	210	211
Buckeye	62	63½	Prairie Pipe	101½	102
Ches. Mfg.	48	50	Solar Refg.	180	187
Continental	38¾	41	So. Pipe	94½	95
Crescent	12	13	So. Pa. Oil	129	130
Cumberland	127	129	S.W. Pa. Oil	64½	65
Eureka	90½	92	S. O. Ind.	56½	56¾
Galena Signal	54½	56	S. O. Kan.	39½	40
Do. O.P.	108	115	S. O. Ky.	108	108½
Do. N.P.	102	120	S. O. N. Y.	39¼	39½
Illinois Pipe	129	130	S. O. Ohio	288	292
Ind. Pipe	91½	92	Do. pfd.	118	120
Natl. Transit	21½	22	Swan & F.	41½	43½
N.Y. Transit	62	65	Vacuum	62	63
No. Pipe	83	85	Washington	28½	30
Ohio Oil	60½	61	S. O. Neb.	233	235
Intl. Pete.	17¾	17¾			

BETTER TONE IN WOOD

[BY A. P. NIGHT WIRE]

BOSTON, July 2.—Although the general situation in wool has shown no material change, a slightly better tone is noticeable. Some buyers that have been out of the market recently are beginning to buy in small quantities.

Latest reports from Brisbane, Australia, said prices were hardening.

MONEY, EXCHANGE

Bank clearings yesterday were $23,438,437.03, an increase of $[illegible] from the corresponding day of 1922.

	1924	1923	1922
Monday—	$19,554,[illegible]	$24,[illegible],704.44	$28,[illegible],703.77
Tuesday—	$25,[illegible],674.37	$29,[illegible]	Holiday
Wednesday—	$23,438,437.03	Holiday	$18,[illegible]

Bank Debits

Saturday	$21,[illegible]
Monday	[illegible]
Tuesday	37,[illegible],477.[illegible]

Bankers' Acceptances

Current rate of acceptances for respective periods of time as prepared by the National City Company:

	30	60	90
Prime eligible members	[illegible]	[illegible]	[illegible]
Prime nonmembers	[illegible]	[illegible]	[illegible]

Foreign Exchange

[Furnished by Farmers' and Merchants' National Bank.]

	Exchange rate Over $100
England, per pound sterling	4.34½
France, per 100 francs	5.[illegible]
Belgium, per 100 francs	4.[illegible]
Italy, per 100 lire	4.[illegible]
Czecho-Slovakia, per 100 kronen	2.[illegible]
Denmark, per 100 kroner	16.[illegible]
Finland, per 100 finmarks	2.54
Greece, per 100 drachmas	1.77
Holland, per 100 guilders	37.[illegible]
Jugo-Slavia, per 100 dinars	1.[illegible]
Mexico, per 100 pesos	48.[illegible]
Norway, per 100 kroner	13.[illegible]
Portugal, per 100 escudos	2.[illegible]
Rumania, per 100 lei	.4[illegible]
Spain, per 100 pesetas	13.[illegible]
Sweden, per 100 kroner	26.[illegible]
Switzerland, per 100 francs	17.[illegible]

Silver Quotations

[BY A. P. NIGHT WIRE]

NEW YORK, July 2.—Bar silver, 66½; Mexican dollars, 50¾.

LONDON, July 2.—Bar silver, 34¾ pence per ounce. Money, 1½ per cent. Discount rates, short bills, 3@3¼ per cent. Three months, 3¾@3 7-16 per cent.

Money Market

[BY A. P. NIGHT WIRE]

NEW YORK, July 2.—Call money firmer; high, 3; low, 2½; ruling rate, 2½; closing bid, 3; offered at 3¼; last loan, 3. Time loans easy; mixed collateral, 60-90 days, 2¾@3; 4-6 months, 3@3¼; prime commercial paper, 3¾@3¾.

New York Rates

[BY A. P. NIGHT WIRE]

NEW YORK, July 2.—Foreign exchanges firm; quotation in cents: Great Britain, demand, 4.3[illegible]

CLOSING QUOTATIONS ON BOND EXCHANGE

SAN FRANCISCO, July 2.—Following are the closing quotations on the San Francisco Stock and Bond Exchange. Furnished by Logan & Bryan, 630 South Spring street.

Miscellaneous Bonds—	Bid.	Asked.
Amer. Factors 7s, 1938	103¼	....
Cal. Tel. & Lt. 5s, 1943	101	101½
City Electric 6s, 1937	99½	....
City Inv. Co. 5s, 1933-34	85½	88
Coast Count. L. & P. 5s, '46	....	88
General Petroleum 7s, 1931	102¾	....
Gt. Western Pwr. 5s, 1946	94½	94¾
Do. 7s, "B" 1950	....	106
Miller & Lux 7s, 1938	102	....
Natomas Co. Cal. 6s, 1933	48	....
Orpheum T. & R. 6s, 1946	98½	....
Pac. G. & E. 5s, 1942	92¾	93
[illegible]	[illegible]	[illegible]

CHICAGO EXCHANGE; PRICES, RANGE, SALES

[EXCLUSIVE DISPATCH]

CHICAGO, July 2.—Close of the Chicago Stock Exchange today. Furnished by Logan & Bryan.

Sales—		High.	Low.	Close.
40	Am. Pub. Ser. pr.	[illegible]	[illegible]	[illegible]
20	Am. Shipbuilding	[illegible]	[illegible]	[illegible]
20	Armour pr.	77	77	77
100	Armour Del. pr.	[illegible]	[illegible]	[illegible]
20	Armour Leather	[illegible]	[illegible]	[illegible]
10	Do. pfd.	[illegible]	[illegible]	[illegible]
20	Bal. & Katz	[illegible]	[illegible]	[illegible]
100	Bassick	81	81	81
20	Beaver Board 1st pfr.	[illegible]	[illegible]	[illegible]
29,500	Borg	[illegible]	17	[illegible]
115	Cent. Ills. Pub. Ser. pr.	[illegible]	[illegible]	[illegible]
10	Chgo. Nipple "A"	34	34	34
275	Com. Chem. Co.	12	12	12
213	Comw. Edison	127	126½	127
25	Cont. Motors	[illegible]	[illegible]	[illegible]
35	Crane Co.	[illegible]	[illegible]	[illegible]
20	Cudahy	[illegible]	[illegible]	[illegible]
115	Deere pr.	[illegible]	[illegible]	[illegible]
80	Gill Mfg.	[illegible]	[illegible]	[illegible]
120	Gt. Lakes	84	84	84
100	Hammermill pr.	102½	102½	102½
245	Hurley Mach.	[illegible]	[illegible]	[illegible]
85	Ills. Nor. Util. pr.	[illegible]	[illegible]	[illegible]
80	Ind. Pneu. Tool	74¾	74	74
10	Kellogg Switchboard	40	40	40
100	Mott. N.	12	12	12
125	Midwest	[illegible]	[illegible]	[illegible]
120	Do. pfd.	[illegible]	[illegible]	[illegible]
6,000	Mont. Ward	[illegible]	[illegible]	[illegible]
300	Do. "A"	[illegible]	112	112
50	Murray Mfg.	[illegible]	[illegible]	[illegible]
110	Nat. Carbon pr.	[illegible]	[illegible]	[illegible]
10	Nat. Tea	215	215	215
125	Nat. Leather	[illegible]	[illegible]	[illegible]
345	Omnibus	[illegible]	[illegible]	[illegible]
300	Do. pr.	[illegible]	[illegible]	[illegible]
10	Pick	[illegible]	[illegible]	[illegible]
300	Phillipsborn	[illegible]	[illegible]	[illegible]
15	Pub. Svc.	[illegible]	[illegible]	[illegible]
10	Do. pr.	[illegible]	[illegible]	[illegible]
70	Do. no par	[illegible]	[illegible]	[illegible]
625	Pines Winter	[illegible]	[illegible]	[illegible]
20	Quaker Oats pr.	[illegible]	[illegible]	[illegible]
1,120	Real Silk	[illegible]	[illegible]	[illegible]
200	Reo	[illegible]	[illegible]	[illegible]
100	Stand. Gas	[illegible]	[illegible]	[illegible]
130	Do. pr.	[illegible]	[illegible]	[illegible]
1,050	Stewart-Warner	[illegible]	[illegible]	[illegible]
400	Swift	101	100¾	101
375	Do. Int.	[illegible]	21	21
25	Thompson	[illegible]	[illegible]	[illegible]
1,085	Un. Carbide & Carbon	[illegible]	[illegible]	[illegible]
125	U. S. Gypsum com.	[illegible]	[illegible]	[illegible]
25	Do. pfd.	[illegible]	[illegible]	[illegible]
10	Un. Lite & Pow. A	[illegible]	[illegible]	[illegible]
10	Do. A. pr.	[illegible]	[illegible]	[illegible]
20	Do. com. B	[illegible]	[illegible]	[illegible]
10	Do. pr. B	[illegible]	[illegible]	[illegible]
950	Wahl	[illegible]	[illegible]	[illegible]
25	Vesta Battery	18	18	18
1,140	Wrigley	[illegible]	[illegible]	[illegible]
850	Yellow Mfg. B	[illegible]	[illegible]	[illegible]
1,250	Yellow Taxi	[illegible]	[illegible]	[illegible]

POULTRY PRICES ON LOCAL MARKET

Hens	[illegible]
Hens, 3 lbs. and under 3½ lbs.	[illegible]
Hens, 3½ lbs. and up	[illegible]
Hens, colored, 4 lbs. and up	[illegible]
Broilers, 1 lb. and under 1½ lbs.	[illegible]
Broilers, 1½ to 2½ lbs.	[illegible]
Fryers, 2½ to 3 lbs.	[illegible]
Roosters, soft bone, 3 lbs. and up	[illegible]
Stags	[illegible]
Old roosters	[illegible]
Ducklings, Pekin, 3½ lbs. and up	[illegible]
Ducklings, 3½ lbs. and up, other than Pekin	[illegible]
Old ducks, 3½ lbs. and up	[illegible]
Geese	[illegible]
Young tom turkeys, 13 lbs. and up	[illegible]
Young tom turkeys, 12 lbs. and up, dressed	[illegible]
Hen turkeys, 8 lbs. and up	[illegible]
Hen turkeys, 7 lbs. and up, dressed	[illegible]
Old tom turkeys	[illegible]
Old tom turkeys, dressed	[illegible]
Small hen turkeys, under 8 lbs.	[illegible]
Small hen turkeys, under 13 lbs.	[illegible]
Squabs, light and heavy	[illegible]
Capons, 8 lbs. and up	[illegible]
Capons, 8 lbs. and up, each	[illegible]
Belgian hare, 3 to 3½ lbs.	[illegible]
Belgian hare, 3½ to 5 lbs.	[illegible]
Belgian hare, old, any size	[illegible]

July Bond List—

We shall be glad to mail you a copy of our carefully selected list of Municipal, Public Utility and Industrial Bonds.

It contains a brief description of a variety of issues well suited to the conservative investor.

Largest dealers in United States Government Securities on the Pacific Coast

BOND DEPARTMENT
Bank of Italy
CALIFORNIA

Exceptional Security Dependable Income

THE safety of any real estate mortgage bond depends, first, upon adequate security and, second, upon dependable earnings sufficient to meet interest and maturity requirements.

THE J. C. FORKNER FIG GARDENS, Inc., Serial (Closed) Mortgage 7% Gold Bonds, due 1925-1934, fully meet both these requirements.

The issue is secured by 1692.97 acres adjacent to Fresno, California, and conservatively appraised at over twice the amount of this issue, and by sales contracts on this land carrying balances still due of $481,729.85, or more than the total amount of these bonds. The purchasers have a substantial paid-in equity of $363,-236.41.

These sales contracts, drawing 7%, mature annually and will provide adequately for interest requirements and for the retirement of these bonds four years before maturity.

Priced at 100 and interest, these bonds yield a generous 7% income, free from California Personal Property Tax.

Call or write for circular.

Alvin H. Frank & Co
INVESTMENT SECURITIES
606-7 Union Bank Bldg. EIGHTH & HILL
Phone TRinity 6131
LOS ANGELES
LONG BEACH SAN FRANCISCO

Where CONSERVATISM COUNTS MOST

YOUR *first thought* in making an investment should be, not how much does, or will it pay, but HOW SAFE is it? What safety amounts to is more important than what the return amounts to...

.. *Your second thought* in making an investment then naturally should be HOW MUCH WILL IT PAY..?

.. In every transaction of the *Guaranteed Mortgage Securities Company of America, Inc.*, CONSERVATISM COUNTS MOST. And where can you find a successful institution that has withstood the winds of time that is not conservative...

.. Conservatism, too, pays dividends. It provides for them by not losing through taking chances. Conservatism ensures enduring success, which after all is what you expect when you invest your money—dividends not only for today or tomorrow, but dividends, handsome profits throughout the years to come...

.. If you are one who is first asking HOW SAFE and then HOW MUCH WILL IT PAY you will be interested in the present limited stock offering of the *Guaranteed Mortgage Securities Company of America, Inc.*, a successful, going concern. Authorized capitalization $2,200,000. 200,000 shares of 8% Cumulative Preferred Stock, par value $10. 200,000 shares Common Stock, par value $1. Sold in Units of two Preferred and one Common at $21 per Unit...

Send coupon for full particulars, and for our new booklet, "Money, Mortgages and Men"

BARON HAYES
INVESTMENT SECURITIES
4th Floor Commercial Exchange Bldg., Eighth & Olive Streets
LOS ANGELES CALIFORNIA
FAber 0825

Above is shown the mark of the house of Baron Hayes. It depicts "Janus" with two heads—one looking into the past, the other into the future.

To be filled out, clipped and mailed TO-DAY!
BARON HAYES,
4th Floor Commercial Exchange Bldg.,
Los Angeles, California
I will be glad to receive your booklet "Money, Mortgages and Men" also descriptive literature on the GUARANTEED MORTGAGE SECURITIES COMPANY OF AMERICA, Inc.—all without any obligation to me.
Name ______
Street Address ______
City ______

COPYRIGHT 1924 BARON HAYES

How Building-Loan Associations Serve You

A BUILDING-LOAN Association renders a distinct service to every man and woman in the community.

To the large or small investor it offers a maximum of safety, marketability and yield for his surplus funds. To the thrifty man and woman it offers a convenient way to home ownership—and all the happiness that a home makes possible.

It provides work for the building trades, business for the building-material concerns. It brings prosperity to the merchant, the doctor, the lawyer. It builds solid progress for the community—and everyone who lives and labors here.

BUILDING-LOAN ASSOCIATIONS are the most stable of financial institutions. During fifty years of operation in California not a single Investment Certificate holder in a guarantee stock Association has lost a dollar of his investment.

Investigate BUILDING-LOAN. Invest your July funds where they will share in the great work that BUILDING-LOAN ASSOCIATIONS are doing.

PRUDENTIAL Term Certificates yielding 6% are issued at any time for any amount from $100 up, in even hundreds. We guarantee to redeem them in cash at par after one year, with interest to date of withdrawal.

Certificates purchased before July 10th will draw interest from July first.

OFFICERS and DIRECTORS
S. L. Roland, *President*
J. L. Van Norman, *Vice President*
Ransom Henshaw, *Vice President*
Geo. S. Walker, *Secretary*
Orra E. Monnette, *Treasurer*
J. K. Baillie
E. A. Dickson
A. G. Fickeisen
Vernon Goodwin
S. C. Graham
C. A. Johnson
I. J. Muma
S. Tilden Norton
George Piness, M.D.
G. D. Robertson
Geo. W. Somerville
Morris Spier
Dr. M. J. Sweeney
Harvey M. Toy

PRUDENTIAL BUILDING LOAN ASSOCIATION
AUTHORIZED CAPITAL $1,000,000.00
UNDER STATE SUPERVISION
523 South Spring Street
Phone TRinity 4306
LOS ANGELES, CALIFORNIA

BRITISHERS TO DRILL IN KERN FIELD

St. Helen's Company to Begin Operations Soon Near East Bakersfield

[EXCLUSIVE DISPATCH]

BAKERSFIELD, July 2.—Announcement of drilling plans of the St. Helen's Petroleum Company, Ltd., an English concern, on the bluffs on the south side of Kern River near East Bakersfield, is said to indicate the almost immediate erection of a second derrick in the district where the Pan-American Petroleum Company recently began drilling for oil.

St. Helen's will locate its first rig about 200 feet from the southwest corner of Section 14, 29-28, which would place it half a mile south and a mile and a half west of the Pan-American well and about a mile southeast of the site of the well drilled on the bluffs ten years ago by the Santa Fe Oil Company. The spot is about a mile and a half from the Drury addition in East Bakersfield.

The St. Helen's and its associated company, the Kern River Oilfields Company, own or have drilling rights for about 1700 acres in that vicinity. "It is the intention to drill deep enough to test all territory adjacent," said Claude R. Blodgett, Bakersfield lease broker, who acted for the company in some of the negotiations.

Material is now being assembled on the company's lease in the old Kern River field and it is expected that the erection of the rig will begin within a few days.

POLITICS HAS TRADE EFFECT

Tumult of Warring Factions Reacts Economically

Smaller Wheat Yield Promises Advancing Prices

Trend Toward Higher Level for Farm Products

BY ARCHER WALL DOUGLAS

(Copyright, 1924, Public Ledger)

While the tumult and the shouting of Congressional investigations have died there still remains the ancient apprehension of what a Presidential campaign may bring forth. Unfortunately, it is more prevalent this election than usual, and the shadow of it lies as heavy on the countryside as in the stock market. It is not a definite concern as to some special and untoward happening, but that undefined fear of it knows not what.

Just uncertainty, merely that, but it is still the strongest incentive to lack of action save for the immediate time. It has been accentuated in the eastern half of the country by a late, cold spring, which held back the development of agriculture and created concern as to the outcome of the harvest. Despite all this and much rainfall of late, the growing crops have made headway.

WHEAT MAY GO HIGHER

The wheat harvest is over in Texas and is on in Kansas, and goes north each day about twenty miles, or as fast as a man can walk. States that had but little wheat last season have good yields now, Kansas and North Dakota especially. It is not so well with these commonwealths east of the Mississippi River, but they had their turn twelve months ago. Also, wheat is higher, and it looks as if it will go higher yet, for it is not just a national matter, but a world-wide proposition of smaller wheat yields than a year ago.

Corn is advancing in sympathy, and likewise because the corn crop had a late start and looks none too well in some of the principal corn-growing States. The next move will be in live stock, where higher figures are badly needed.

In talking with some farmers and their representatives of late one finds a growing belief in higher prices of farm commodities in the near future. That is what the countryside needs most of all and is what will give it the most cheer.

BETTER PRICES NEEDED

We have as one of the many unfortunate legacies of the war a belief that good times can come only from advancing prices and overflowing production. As a matter of fact, what is most needed is that prices of manufactured commodities shall remain more stable, while those of farm products be higher. For the time being matters seem trending that way, and a little more of it will more effectually dispel the present uncertainty than any other one happening.

Cotton may be a lone exception to the advantages of advancing prices, because it had a late start and is in that stage where it cannot resist the boll weevil appearing in southern latitudes. Continued high-priced cotton will only accentuate the present difficulties in the textile industry, for consumers still hold off. Nor does the real solution of the difficulty—a large crop at moderate prices—appear to be a likelihood at present.

There will be much fruit this year, the usual bounteous yields of garden truck and plenty of forage for live stock. With higher and more remunerative figures for all these things, the uncertainties of the present will not long obscure the course of business in agricultural sections.

PRODUCE MARKET

DAILY MARKET REPORT

Trading yesterday was slow with liberal receipts in most lines. Peaches are scarcer and prices firm. Apricots and cantaloupes are in heavy supply and weak. Tomatoes are in fair demand and heavy discount. Watermelons are firm, but with liberal supplies. Most vegetables are steady and unchanged.

Actual prices obtained yesterday by Los Angeles wholesale fruit and vegetable dealers, as reported to the United States Bureau of Markets, are:

APPLES—4 cars California arrived; 4 unloaded and 1 on track; Jonathans, extra fancy, $1.75@2.25 per box; fancy, $1.50@1.75; Delicious, fancy, $1.50@2.25 per box; Winesaps, fancy, $1.50@1.75 per box; small, $1.25@1.50; Rome Beauties, $1.50@1.75; Yellow Newtowns, fancy, $1.50@1.75 per box; Spitzenbergs, fancy, $1.50@1.75 per box; Gravensteins, fancy, $1.50@1.75 per box; other varieties, $1@1.50 per pound. White Astrachans, 50@75 per pound.

APRICOTS—No earlies arrivals; 1 unloading car on track. Northern, 1-tier, all varieties, 2@3 per pound; poorer, 2@ per lug.

ASPARAGUS—No earlies arrivals; no cars on track. Northern, 15@16 per pound.

BEANS—Central Americans, 4@7 per pound.

BEETS—San Pedro: Carlsbad, Kentucky Wonders, 6@8; wax, 6@7 per pound.

BUNCHED VEGETABLES—Per dozen bunches: Beets, turnips, 30@35; carrots, 25@30; onions, 40@50; radishes, 15@20; parsley, 15@20; celery, 35@40; cabbage, 15@20; white, 20@25; endive, 15.

CABBAGE—Locals, 2½@3 per pound.

CANTALOUPES—20 cars California arrived; 1 diverted; 13 unloaded and 21 broken cars on track. Imperials, standards, 2 1/2@1.75; ponies, over-ripe, 1.50; ponies, 50@1.10; flats, 50@75.

CELERY—Near stock, locals, 4.25@4.50; fine, 4.00 per crate.

CHERRIES—1185 crates express arrived. Northern, Royal Anns, 11@12; fine, 14 per pound; Bings, 14@15; poorer, 12@14. Black Republicans, 9@10; Gaspers, Bings, 7@10; poorer, 5@6 per pound.

GRAPEFRUIT—Locals, special brands, 3.50@4.25; standard pack, 2.50@3.50.

LEMONS—Special brands, 3.50@5.50; choice, 4.75@4.25; market pack, 2.50@3.50.

LETTUCE—9 cars California arrived; 3 diverted; 13 unloaded and 20 broken cars on track. Locals, 1.50@1.90 per crate; Northern, 2.50@3.25; few best, 3.50; small, 1.75@2.00 per crate.

ONIONS—No earlies arrivals; no cars on track. Coachella, Yellow Bermudas, 1.50@1.75 per crate. Locals, White Wax cacked, 2.50@2.75 per crt. Stockton, reds, 1.30@1.75 per cwt.

ORANGES—Southern, special brands, 4.50@5.00; choice and fancy, 3.50@4.25; market pack, 2.75@3.50; graded culls, 1.00@2.50 per pitching box.

PEACHES—2 unloaded and 2 broken cars on track. Yellows, Red Birds, mostly, 50@; few fancy, 6. Northern, Freestones, 5@6; Clings, 5@6.

PEAS—1179 sacks arrived. Northern, mostly 9@10; few, 11; poorer, 6@8.

PEPPERS—Coachella and Imperial, Bells, 15@20; chilis, 10@11 per pound.

PLUMS—Northern, large varieties, 2@4 per pound; few, 6; small, 2@3 per pound.

POTATOES—6 cars California arrived; 3 diverted; 11 unloaded and 7 broken cars on track. Few cars, Idaho Rurals, 1.75@2.75. New stock: Shafter, locals, sacks, 2.00@2.75; quarts, 1.50 cwt. Locals, White Rose, 65@90 per lug.

SACKED VEGETABLES—Per sack: Beets, 1.00@1.50; carrots, 1.00@1.40; turnips, 90@1.00.

SQUASH—Locals, summer, 35@40; Italian, 40@60; Cuckoos, 60@65 per lug.

TOMATOES—1 car California arrived; 2 unloaded and 3 broken cars on track. Imperial, standard, mostly 1.00@1.50 per crate; ripes, 1.00@1.25.

WATERMELONS—41 cars California arrived; 3 diverted; 28 unloaded and 40 broken cars on track. Imperial, Klondykes, large, 2.25@2.50; small, 1.75@2.00 per cwt.

MISCELLANEOUS—Cucumbers, locals, 1.10@ 1.25 per lug. Gooseberries, mostly 1.25@1.50 per crate; poorer, 1.00. Nectarines, 1.50@2.00 per crate. Huckleberries, 1.50@2.75 per crate. Peppers, Imperial and Coachella, early varieties, 2@3 per pound. Pecans, 1 car California arrived; 1 unloaded car on track. Sacramento, 7@8 per pound.

CALIFORNIA DRIED FRUIT

[BY A. P. NIGHT WIRE]

NEW YORK, July 2.—Evaporated apples, dull. Prunes steady. Apricots firm. Peaches quiet. Raisins steady.

LOS ANGELES EXCHANGE

Following are the closing quotations and sales:

BONDS

Sales		Closing Bid.	Asked.
.....	Amalg. Sugar 7s, '27	102	102½
.....	Am. Factors 7s, '42	102	.....
1,000	Associated Oil 6s, '38	100¾	.....
.....	Cal.-Haw.N.S.R.7s,'37	105	.....
.....	Cal.-Or. Pr. Pfds. '41	100	.....
.....	Cal. Pet. 5½s, 1951	97¾	.....
10,000	General Pet. 6s, '29	99	99½
.....	Do. 7s, 1931	103¾	103½
.....	G. W. Power 5s, '49	94	.....
.....	Do. 5s, 1942	98½	.....
.....	Do. 5s, 1946	98½	.....
15,000	Do. 5s, 1939	97½	100%
.....	Do. 5½s, 1943	99½	.....
11,000	Do. 6s, 1944	101¾	102
2,000	Do. 7s, 1931	103½	103¾
7,000	Do. 7s, 1931	103½	.....
.....	L.A.Pac.Ref. 6s, '39	98½	.....
.....	Do. 1st 1931	91	92½
12,000	Do. 1st Ref. 5s, '42	91½	.....
20,000	L.Ry.Pr.Lien 4½s, '42	102.38	.....
.....	L.Ry.1st M. 5s, '67	92½	94
.....	Do. 1st Ref. 5s, '49	90	.....
.....	Mt. Whitney 6s, 1938	100	.....
2,000	M.A.Ltd.1st 5s, '31	102½	.....
.....	Nev.-Cal. El. 6s, '56	98½	.....
.....	Pacific G. & E. 6s, '42	98½	.....
2,000	Pac. Pr. Sec. 5s, 1942	97½	97
.....	Pac. G.&E. 5s, 1942	98½	.....
.....	Do. "A" 7s, 1941	103½	104%
.....	Do. "A" 7s, 1940	103½	.....
.....	Do. 5½s, 1952	97½	.....
.....	Pac. L. 1st 5s, 1942	97½	.....
.....	Pac. T.&T. 5s, 1937	98	.....
.....	Do. 1st 5s, 1937	98	.....
.....	S.C.C. & L. 5s, '29	98½	.....
.....	Do. 5s, 1947	98½	.....
.....	Do. 5s, 1944	98½	.....
.....	S. J. L.&P. 5s, 1941	97½	98
.....	Do. "A" 5s, 1951	101½	.....
.....	Do. "A" 5s, 1950	98½	.....
.....	Do. "A" 5s, 1952	98½	99%
.....	S.Mon.S.W.7s, '27	99½	.....
.....	Sierra-S.F.1st 5s, '49	98½	.....
5,000	So. Cal. Ed. 5s, '39	98½	72½
.....	Do. Cal. Gas 6s, '42	97½	98
.....	Do. 5½s, 1944	98½	.....
30,000	Do. 5½s, 1944	98½	102%
.....	S. Cal. Gas 5½s, '65	98½	99%
.....	Do. 6s, 1937	99½	99%
.....	Do. 6s, 1931	101½	102%
.....	Do. Cal. Tel. 5s, '37	94½	95%
1,000	So. Co. Gas 5½s, '45	98½	99%
.....	Sperry F.1st M. 5s, '37	77	.....
.....	Spring Bank 6s, 1927	72	74
.....	Union Oil 5s, 1931	98½	.....
.....	Do. 5s, 1932	100%	.....
.....	Do. 5s, 1935	100%	.....
.....	Do. 5s, 1942	101½	.....
.....	United Oil 7s, 1931	99	99½
.....	Do. 7s, 1930	99½	.....
100	Rice Ranch Oil....	1.02	.....
.....	Richfield Oil com.	.....	80.00
.....	Shell Union	17	17½
12,000	Standard Oil of Cal.	58.12½	58.50
25	Union	.....	.....
200	Union Oil Associates	58.25	58.50
10	United Oil	28.50	27.00
5,000	Vacuum Oil	99	1.10
.....	Victor Oil	13.00	.....
100	Wilshire Oil	1.02	1.05
500	Rice Ranch Oil.....	.....	1.00
.....	Richfield Oil com.	.....	80.00
.....	Shell Union	17	17½
12,000	Standard Oil of Cal.	58.12½	58.50
25	Union	.....	.....
200	Union Oil Associates	58.25	58.50
10	United Oil	28.50	27.00
5,000	Vacuum Oil	99	1.10
.....	Victor Oil	13.00	.....
100	Wilshire Oil	1.02	1.05
500	Rice Ranch Oil.....	.....	1.00
.....	Richfield Oil com.	.....	80.00
.....	Shell Union	17	17½
12,000	Standard Oil of Cal.	58.12½	58.50
25	Union	.....	.....
200	Union Oil Associates	58.25	58.50
10	United Oil	28.50	27.00
5,000	Vacuum Oil	99	1.10
.....	Victor Oil	13.00	.....
100	Wilshire Oil	1.02	1.05

SALES

MORNING SESSION

Black Range—
500 ..... .01½
500 ..... .01½
First Nat. Bank—
10 ..... 373.00
Goodyear T. & R. pfd.—
15 ..... 91.00
Gen. Pete. com.—
50 ..... 41.00
200 ..... 41.00
250 ..... 41.00
75 ..... 40.75
Gold Ore—
1,000 ..... .02½
Julian Pete. com.—
10 ..... 14.00
10 ..... 13.50
5 ..... 13.00
10 ..... 13.00
10 ..... 13.50
Julian Pete. pfd.—
10 ..... 23.00
10 ..... 23.00
5-10 ..... 22.50
10 ..... 22.50
10 ..... 22.50

Best Security
and
Tax Exempt

...y about conditions? 7% ... Bonds issued by California ... by law a first lien against ... business houses and holdings

... has affected by general ... any security we know of. ... handled them for years and ... always in stock and ready ... Any amount required, ...

& Horne Co.
Stock Exchange
TR. 6466

...AS AND ELECTRIC CO.
...IDEND NOTICE

Common Stock Dividend No. 34

...Freeman, Smith & Camp Co.
TRinity 0481

A. C. WAGY & CO.
WE WILL SELL
WE WILL BUY
Nothing Recommended 'cept our Services
Wagy & Co.
306-310 Stock Exchange Bldg.
639 South Spring St.
Phone TRinity 2401
ABOVE OFFERINGS SUBJECT TO PRIOR SALE OR WITHDRAWAL—ERRORS EXCEPTED

WILL BUY FOR CASH
FOR SALE, Subject
American Securities Co.

Legal

In the Court of Common Pleas No. ... For the County of Philadelphia, State of Pennsylvania, September Term, 1923. No. 87. Divorce A. V. M. Winifred M. Reynolds v. Herbert R. Reynolds. To Herbert R. Reynolds, late of Washington Hotel, Los Angeles, California, Respondent: You will please take notice that I have been appointed Master by the Court in the above case, in which your wife, Winifred M. Reynolds, has brought suit against you for absolute divorce on the grounds of cruel and barbarous treatment, indignities to the person, and desertion, and that I will hold a meeting for the purpose of taking testimony in said case at my office room, 1315 Arch Street, Philadelphia, Pa., on Thursday, August ... 1924, at three o'clock P. M., when and where you may attend with witnesses if you so desire.
JOHN D. YARROW, Master.
1315 Arch Street, Philadelphia, Pennsylvania.

NOTICE OF TRUSTEES' SALE OF THE CENTRAL MILLING COMPANY PLANT OF OLIVE, CALIF. ...

HENRY FORD

Produces millions of automobiles annually, which require gasoline, oil and grease to run them.

Standard Oil (CALIFORNIA)

Is the second largest crude oil producer in this country. Its earnings are increasing enormously. You should buy it now.

ASK US WHY

Name ....
C-3
Address ....

"The Standard Oil Specialists"
J. B. Corbin & Co.
INVESTMENT SECURITIES
629 So. Spring—Los Angeles
TRINITY 3991

MORELAND

COMMON STOCK
Now
Being Offered Direct by the Company
at
$12.50 Per Share
Cash or Terms

Makes a better investment for the better investor—Not a promotion—But an industry supporting the vast growth of Los Angeles.

MORELAND MOTOR TRUCK CO.
2525 So. Main St., L. A.
Phone ATlantic 7191

BONDS FOR INVESTMENT

City of Los Angeles 4.50%
Other Bonds 4.25% to 7%

ARONSON AND COMPANY
H. W. Hellman Bldg.
356 S. Spring St.,
Los Angeles
Phone BRoadway 5750

E. F. Hutton & Co.

Members
New York Stock Exchange
643 South Spring St.
645 South Olive St.
Alexandria Hotel
Ambassador Hotel
6408 Hollywood Blvd.
Long Beach—242 E. 3 St.
Pasadena—Maryland Hotel
Private Wires Coast to Coast.

Regular Cash Dividends
Frequent Stock Dividends
Increase in Value

That's what small and large stockholders of Standard Oil receive. Not promises, but proven by ten years record.

If you have idle cash, or can invest a few dollars monthly, learn of a new method whereby, with one investment, you may share in the profits of ten great Standard Oil Companies.

A postal card will bring full particulars.

R. H. DURST & CO.
(Standard Oil Dept.)
604 Haas Building.
TRinity 5285
Los Angeles

LOGAN and BRYAN

530 South Spring Street,
Biltmore Hotel
Members all Leading Exchanges.
Private Wires
Pasadena, Santa Barbara, Coronado, Long Beach.

UNLISTED STOCKS & BONDS
Leonards & Co.
718 So. Spring St. VAndike 3351.

Safety and 6%
Open a Term Account With Wilshire Building and Loan Association
Get the maximum return and your money back when you need it.
3304 W. 6th St.

NEW YORK STOCK EXCHANGE

[Official quotations as reported yesterday to E. F. Hutton & Co., members of the New York Stock Exchange, 643 South Spring street.]

NEW YORK, July 2.—Following are closing prices, sales, high and low quotations, net change today, and high and low for 1924:

High. 1924.	Low. 1924.	Last Div.	Stock—	Sales.	Open.	Low.	High.	Close. Bid.	Net change.
82½	75½	6	Adams Express	1,200	82⅛	82⅛	83⅛	82⅛	−⅛
12½	7⅝	....	Advance Rumley	300	9⅛	9⅛	9⅛	9⅛	−⅛
41¾	30½	3	Do. pfd	100	35¼	35¼	35¼	35	....
10½	5¼	....	Ajax Rubber	400	6⅞	6⅞	7	6⅞	+⅛
¾	⅛	....	Alaska Gold	1,100	½	½	½	½	....
1½	⅝	....	Alaska Juneau	......	....	....	....	1⅛	....
74⅝	65	4	Allied Chemical	7,000	74½	73⅝	75⅝	73½	−1½
50⅞	41⅝	4	Allis Chalmers	8,000	50⅝	50⅝	51⅜	50⅞	+⅜
95⅝	88⅜	7	Do. pfd	......	....	....	....	94⅛	+⅛
17	7⅛	....	Am. Agricultural Chemical	......	....	....	....	8	....
40⅝	18⅝	....	Do. pfd	200	23½	23⅜	23⅞	23½	−⅜
49½	38	....	American Beet Sugar	800	41⅝	41	41⅝	40	−⅝
....	....	....	Do. pfd	......	....	....	....	73	+8
39⅝	32½	....	American Bosch Magneto	400	31⅛	30	31⅛	30	−1
126⅝	95⅝	6	American Can	34,100	114⅝	114	116⅝	114	−⅝
114⅝	108	7	Do. pfd	......	....	....	....	113⅝	−⅛
175	153½	12	American Car & Foundry	300	165	165	165	164	+1
122⅝	117⅝	7	Do. pfd	......	....	....	....	124	....
30½	14⅝	....	American Chicle	2,000	20⅝	20⅝	21⅞	21½	+1⅛
....	....	....	American Cotton Oil Ctfs.	......	....	....	....	10⅛	+⅛
8⅛	4⅝	....	American Drug	100	4½	4½	4½	4½	−⅛
109½	85	6	American Express	2,200	109⅞	108⅞	109⅞	108½	+½
13⅝	7⅛	....	American Hide & Leather	......	....	....	....	8⅝	−⅛
60	50⅝	....	Do. pfd	800	55⅛	55	55⅛	54⅝	−1⅛
90	85	7	American Ice	100	90	90	90	89⅞	−⅛
23⅞	17⅝	....	American Int'l Corporation	2,800	23	22½	23⅝	22½	−⅛
17⅝	10⅝	1	American La France	......	....	....	....	10⅛	....
22⅝	14	....	American Linseed	100	16⅛	16⅛	16⅛	16⅛	+⅛
45	31	....	Do. pfd	......	....	....	....	34⅛	....
79⅝	70⅝	6	American Locomotive	1,000	74⅝	74⅝	75	74½	+⅛
120	116⅝	7	Do. pfd	......	....	....	....	119½	....
45⅝	40⅝	3	American Metal	......	....	....	....	42	+½
107⅝	94⅝	4	American Radiator	800	108⅝	100	108⅝	100⅝	−1⅛
7⅝	5½	.30	American Safety Razor	......	....	....	....	6⅝	+⅛
15⅝	11⅝	....	American Ship. & Com.	1,800	12½	12½	12⅝	12½	+⅛
65½	57⅝	5	American Smelt. & Refg.	2,000	65	64⅝	65⅝	65	....
100⅝	96	7	Do. pfd	500	100¼	100¼	101	100	−⅛
....	....	....	American Snuff	......	....	....	....	140	....
40⅝	33½	3	American Steel Foundry	800	36	35⅝	35⅝	35½	−⅝
61⅝	39⅝	....	American Sugar Refining	800	45	44⅝	45⅝	44⅝	....
99⅝	85⅝	7	Do. pfd	800	87⅝	87⅝	87⅝	87⅝	−⅛
28⅝	10	....	American Sumatra Tobacco	800	9½	9½	10⅛	9½	+½
136⅝	121⅝	9	American Tel. & Tel.	4,000	121⅝	121⅝	122⅛	122⅛	+⅛
157	138⅝	12	American Tobacco	1,100	146	146	147	145½	....
153	135⅛	12	Do. Class B	800	142½	142½	142⅞	142	....
81⅝	40	....	American Water Works	8,000	85⅝	85⅝	91⅛	90	+6
100½	79	5	Associated Dry Goods	400	98⅛	98	99	97½	+⅛
78⅝	62	7	American Woolen	1,700	75⅛	72⅝	73⅛	72½	−⅛
102⅝	97⅝	7	Do. pfd	......	....	....	....	99	....
4	1⅝	....	Am. Writing Paper pfd	......	....	....	....	2	−⅛
18⅝	7⅝	....	American Zinc	200	7⅛	7⅛	7⅛	7⅛	....
54⅝	24⅝	....	Do. pfd	......	....	....	....	28	+1
41	29⅝	....	Anaconda Copper	2,800	31	30⅝	31	30⅝	−⅜
34⅝	29⅝	1½	Associated Oil	100	29⅝	29⅝	29⅝	29½	−½
104⅝	97½	6	Atchison	800	103⅛	102⅝	103½	103⅛	−⅛
89½	86⅝	5	Do. pfd	200	90⅝	90⅝	90⅝	90½	....
121⅝	112	7	Atlantic Coast Line	2,600	121⅝	120⅝	122½	121½	+⅝
19	10⅝	....	Atlantic Gulf & W. I.	6,200	18⅛	18⅛	19⅝	18⅝	+⅝
30	18½	....	Austin Nichols	200	22¼	22½	22½	21½	−⅛
140⅝	84⅝	....	Atlantic Refining	8,500	94	92⅝	96⅝	92½	−1½
131	104⅝	7	Baldwin Locomotive	12,600	115⅛	114¼	115⅝	114½	−½
121½	111	7	Do. pfd	......	....	....	....	114½	....
60½	52⅝	5	Baltimore & Ohio	8,500	58⅝	57½	58⅝	58	−⅝
59½	55	4	Do. pfd	200	59½	59⅝	59½	58⅝	−⅝
18⅝	14	....	Barnsdall Corp. A.	7,400	21⅛	20⅛	21½	20⅝	−⅛
62⅝	45	5	Bethlehem Steel	65,100	47	45⅝	47⅛	45⅞	−⅝
97	90⅝	7	Do. 7s pfd	......	....	....	....	89½	−⅝
110⅝	107	8	Do. 8s pfd	......	....	....	....	108	+⅝
7⅛	4	....	Booth Fisheries	......	....	....	....	4	−⅝
72⅝	13½	....	Brooklyn Manhattan	1,800	22⅝	22	22⅝	22¼	−⅝
69⅝	40⅝	6	Do. pfd	......	....	....	....	67½	+½
9⅛	4⅝	....	Butte Copper & Zinc	......	....	....	....	4⅝	....
29⅝	14	....	Butte & Superior	......	....	....	....	13⅝	−⅛
21⅝	17⅝	....	Butterick	200	18	18	18	18	....
4⅛	1½	....	Caddo Oil & Refining	400	1⅝	1⅛	1⅝	1⅝	+⅛
87⅝	80⅝	6	California Packing	100	84½	84½	84½	84	+⅛
29⅝	22⅝	1⅝	California Petroleum	3,700	23⅛	22⅝	23⅛	22⅝	−⅛
107	94	7	Do. pfd	200	96⅝	96⅝	96⅝	95	−1½
5⅛	3⅛	....	Callahan Zinc	200	3⅝	3⅛	3⅝	3⅛	....
49⅝	41⅝	3	Calumet Arizona	......	....	....	....	44½	+1⅛
150⅝	142⅝	10	Canadian Pacific	700	147½	147⅝	148	147⅝	+½
17⅝	9⅝	....	Central Leather	300	12⅝	12⅝	12⅝	12½	−⅛
94⅝	29⅝	....	Do. pfd	1,400	45⅛	44½	45⅛	44⅝	−⅝
48½	40⅝	4	Cerro de Pasco	3,300	47⅝	46⅝	47⅝	47	....
39⅝	25⅝	....	Certain-Teed Products	......	....	....	....	23	....
66⅝	45⅝	6	Chandler Motors	1,000	47	46⅝	47⅛	46⅝	−½
83⅝	67⅝	4	Chesapeake & Ohio	3,700	82⅝	82⅝	83⅛	82½	−⅛
27	21⅛	....	Chicago & Eastern Illinois	......	....	....	....	28	−2
51⅝	40	....	Do. pfd	100	44⅛	44⅛	44⅛	43	−2
5⅝	4⅝	....	Chicago Great Western	800	5⅛	5⅛	5⅛	5⅛	−⅛
15⅝	10	....	Do. pfd	2,400	16⅝	15⅝	16⅝	15½	−⅝
18⅝	12⅝	....	Chicago, M. & St. Paul	300	14	13⅝	14	13⅝	−⅛
30⅝	22	....	Do. pfd	3,300	24⅝	23⅝	24½	23⅝	−⅛
54⅝	49⅝	4	Chicago & Northwestern	600	56⅝	56	56⅝	55⅝	−⅛
105½	100	7	Do. pfd	......	....	....	....	104½	+⅛
84⅝	81⅛	5	Chicago Pneumatic Tool	100	86	86	86	85½	....
65⅝	35	5	Congoleum	27,900	41½	41	44½	43⅝	+3
27⅝	21½	....	Chicago, Rock Island & P.	8,500	29⅝	29¼	30⅛	29⅝	....
85	79⅝	7	Do. 7s pfd	300	84⅝	84	84⅝	83⅝	−⅛
80⅝	68⅝	6	Do. 6s pfd	500	72½	71⅝	72½	71⅝	−⅛
28⅝	25⅝	2½	Chile Copper	2,100	29⅝	28⅝	29⅝	28⅝	+⅛
20½	15	....	Chino Copper	300	18½	18⅛	18⅛	18	−⅛
114	100	5	C. C. C. & St. L.	......	....	....	....	110	....
75⅝	64⅝	5	Cluett, Peabody	......	....	....	....	65	−1
77½	61	7	Coca Cola	1,000	73½	73½	74	73⅝	−⅛
47⅝	24⅝	....	Colorado Fuel & Iron	27,300	47⅛	41½	48⅝	47⅛	+⅛
31⅝	20	....	Colorado & Southern	200	35⅝	35⅝	35⅝	35⅛	−½
74½	52⅝	4	Coyamel	700	58⅝	57½	58⅝	57	−1⅝
38	33	2.50	Columbia Gas	3,300	39⅝	39⅝	40⅝	39⅝	+⅛
8	6	.30	Continental Motors	1,200	6⅛	6⅛	6⅛	6⅛	−⅛
23⅝	11⅝	....	Consolidated Cigars	1,200	15½	15½	16½	15½	+⅛
67⅝	60⅝	5	Consolidated Gas	3,100	66⅛	65⅝	66⅝	66⅛	....
8	2⅝	....	Consolidated Textile	300	3	3	3⅛	3⅛	....
60	43½	4	Continental Can	5,100	53	52⅝	53⅝	52⅝	−⅛
....	....	....	Corn Products Refining	11,700	35⅛	34⅝	35⅝	34⅝	−⅛
40⅝	24⅝	....	Cosden & Co.	27,000	28⅝	27½	29⅝	27½	−1⅛
71⅝	50⅝	4	Crucible Steel	1,300	55	54½	55	54⅝	−⅝
92	86⅝	7	Do. pfd	......	....	....	....	87	....
18	11⅝	....	Cuba Cane Sugar	......	....	....	....	14⅛	−⅛
71⅝	55⅝	....	Do. pfd	2,000	62	61⅝	62⅝	61	−1
38⅝	28⅝	3	Cuban-American Sugar	600	30⅝	30½	30⅝	30½	....
33⅝	21⅝	4	Daniel Boone	7,300	20½	17	20⅝	17⅝	−3⅝
69⅝	41	....	Davison Chemical	3,300	46⅝	46⅝	46⅝	46⅝	−⅝
112⅝	104½	9	Delaware & Hudson	500	117½	117¼	117⅝	117⅛	−½
134	116⅝	6	D. L. & Western	200	124	123⅝	124	123½	−⅝
30⅝	15⅝	2	Dome Mines	400	16⅝	16½	16⅝	16½	−⅛
141⅝	114½	8	Dupont	4,200	124	123⅝	125	123½	−⅝
112⅝	104⅝	5	Eastman Kodak	600	107⅝	107½	108¼	107⅛	−⅛
64	55	4	Electric Storage Battery	......	....	....	....	56	−½
67⅛	55⅛	5	Endicott-Johnson	......	....	....	....	60½	−⅛
28⅝	20⅝	....	Erie	3,400	28½	28	28½	27⅝	−⅝
35⅝	28⅝	....	Do. 1st pfd	2,300	36⅛	36	36⅝	35⅝	−⅝
30⅝	23⅝	....	Do. 2nd pfd	200	32	31⅝	32⅝	32	+⅝
73⅝	61	8	Famous Players	1,800	77⅛	76½	77⅝	76⅝	+⅝
50⅝	44⅝	3	Fleischmann	900	56	55½	56	55⅝	+⅛
18	8⅝	....	Federal Mining & Smelting	......	....	....	....	9½	+⅛
47⅝	41½	7	Do. pfd	1,100	47⅝	47⅝	48⅝	47½	....
223½	180	10	Fisher Body	100	186	186	186	180	....
10½	6⅛	....	Fisk Rubber	200	6½	6½	6½	6⅛	−⅛
13⅝	8	....	Freeport Texas	300	8⅝	8⅛	8⅝	8½	−⅛
48⅝	31⅝	....	General Asphalt	1,200	42½	42	42½	41½	−½
87⅝	85⅝	5	General Cigars	200	88⅝	88½	88½	88	+⅛
239½	193½	8	General Electric	7,800	237	235⅝	239⅝	236⅝	−⅛
16⅝	10½	1.20	General Motors	6,600	13⅝	13⅝	13½	13⅝	....
83⅝	81	6	Do. Deb. stock 6s	1,300	82⅝	82½	82⅝	82½	....
87	35½	....	Gold Dust	......	....	....	....	54½	−½
29⅝	19	....	Goodrich Co.	......	....	....	....	19⅝	−⅛
40	38	....	Goodyear pfd	1,000	47⅝	47⅝	47⅝	47	−⅛
15⅝	8⅝	....	Goldwyn	......	....	....	....	14	....
17⅝	12⅝	....	Granby Cons.	100	14⅛	14⅛	14⅛	14	+⅛
65	53⅝	5	Great Northern pfd	2,800	60⅝	60⅛	60⅝	60⅝	+½
31½	27	3	Great Northern Ore	700	27⅝	27⅝	27⅝	27½	+⅛
16⅝	12⅝	....	Greene Cananea	100	12	12	12	11⅝	....
....	....	....	General Petroleum	2,800	41⅝	41	41½	41	....
80⅝	68⅝	5	Gulf States Steel	1,000	71	70½	71½	70⅝	−⅛
62⅝	60	6	Hayes Wheel	1,800	55⅝	54⅝	55⅝	54⅝	....
82⅝	61	....	Houston Oil	6,100	71⅝	71½	75	73	+1½
29⅝	22	3	Hudson Motors	500	23⅝	23⅝	23⅝	23⅝	+⅛
18	11½	1	Hupp Motors	6,900	12⅝	12	12⅝	12	−⅛
108⅝	100⅝	7	Illinois Central	800	108½	108⅝	108⅝	108⅝	−⅛
2⅝	⅝	....	Indiahoma Refining	400	⅝	⅝	⅝	⅝	....
27⅝	22⅝	....	Inspiration Cons.	900	24	23⅝	24	23⅝	−⅛
25	12⅝	....	Interboro Rapid Transit	700	28⅝	28⅛	28⅝	27	+1
104	80	3	Int'l Business Machines	300	86⅝	86⅝	86⅝	85⅝	+⅝
3⅝	½	....	Inter. Agricultural Corp.	......	....	....	....	....	....
44⅝	40⅝	4	Int'l Cement	400	45	45	45⅝	45⅝	+⅛
27⅝	22	2	Inter. Combustion Engine	1,800	23⅝	23½	23⅝	23⅝	+⅛
83	70⅝	5	Inter. Harvester	......	....	....	....	87⅝	−⅛
109	108	7	Do. pfd	100	108⅝	108⅝	108⅝	108	....
9⅝	6⅝	....	Int'l Mercantile Marine	800	8⅝	8⅝	9	8⅝	+⅛
38⅝	29⅝	....	Do. pfd	10,800	38	38⅝	38⅝	38	+⅝
15	12	....	International Nickel	12,100	15⅛	15⅛	15½	15⅛	+⅛
49⅝	34⅝	....	International Paper	11,700	46⅛	47⅝	48½	47⅝	....
67	62⅝	6	Do. stamped pfd	200	72	72	72	71	....
16⅝	12⅝	....	Invincible Oil	500	12½	12½	12½	12½	+⅛
53⅝	39⅝	6	Iron Products Corp.	300	44	44	44	40⅝	−2⅝
23⅝	17	....	Jewel Tea	......	....	....	....	19	−⅛
27⅝	18⅝	....	Jones Bros. Tea	......	....	....	....	20½	+⅛
21⅝	17⅝	....	Kansas City Southern	300	19⅝	19⅝	19⅝	19⅝	....
55⅝	51⅝	4	Do. pfd	......	....	....	....	55⅝	+⅛
1	½	....	Kansas & Gulf	......	....	....	....	⅝	....
29⅝	20⅝	....	Kayser (J.) Co.	1,900	24	24	27½	25	+2½
35	12⅝	....	Kelly-Springfield	1,100	12⅝	12⅝	12⅝	12½	....
41	34⅝	3	Kennecott Copper	7,100	40⅝	40⅛	41	40½	−⅝
4⅝	1⅝	....	Keystone	100	1⅝	1⅝	1⅝	1⅝	−⅛
....	....	....	Kresge Dept. Stores (new)	4,400	57½	56½	58	56⅝	−⅝
86⅝	73	7	Laclede Gas	......	....	....	....	85½	....
17⅝	10⅝	....	Lee Rubber	100	9	9	9	8½	−⅝
72⅝	39½	3½	Lehigh Valley	11,400	47⅝	47⅝	48¼	48	+½
68⅝	57	4	Lima Locomotive	300	60½	60⅝	61	60	−½
62	50	....	Loose Wiles Biscuit	300	63⅝	62	63¼	61⅝	−½
95⅝	87⅝	6	Louisville & Nashville	1,400	95	95	96½	95	+½
18	13½	2	Loew's Inc.	1,300	15⅝	15½	15⅝	15½	....
8⅝	5½	....	Loft Inc.	300	6⅛	6⅛	6⅛	6	−⅛
64	50	....	Liggett & Myers (new)	800	56⅝	56½	57½	56⅝	....
117½	115⅝	7	Do. pfd	......	....	....	....	117	−1
38⅝	34⅝	3	Lorillard (P.) (new)	10,500	38⅝	38⅝	40⅛	39	+⅝
111	107	7	Mackay Co.	......	....	....	....	111	....
96⅝	75⅝	7	Mack Trucks	1,800	88⅝	88	89⅝	88	−⅝
31⅝	18	....	Mallinson & Co.	600	22½	22½	23⅛	21	−1
69⅝	62	....	Manati Sugar	......	....	....	....	50	−2⅝
39⅝	30½	4	Manhattan Railway Mod.	400	40	40	41	40	+½
13½	6⅝	....	Market Street Railway	......	....	....	....	7⅝	+⅝
40⅛	22	....	Do. pfd	......	....	....	....	23	....
71½	45½	....	Do. prior pfd.	100	47⅝	47⅝	47⅝	47½	−⅝
37½	25⅝	....	Maracaibo	1,000	29½	28⅛	29½	28	−1
42	29	....	Marland Oil	23,300	31⅝	31¼	32¼	31¼	−⅛
37⅝	32⅝	4	Martin-Parry Corp.	......	....	....	....	33	+⅝
53⅝	38	....	Maxwell Motors A.	2,400	51⅛	50⅝	52⅛	51	+⅛
18	10½	....	Maxwell Motors B.	2,400	13¼	13⅛	13½	13⅛	+⅛
95	82½	5	May Stores	100	91	91	91	90½	−½
18⅝	15⅛	1	McIntire Por. Mines	400	15½	15½	15⅝	15⅝	....
36⅝	27⅝	....	Magma Copper	700	28	27⅝	28½	27⅝	−⅛
24⅛	13⅛	2	Mexican Seaboard Oil	6,400	21⅝	21⅝	22⅝	21½	....
....	....	....	Midvale Steel	......	....	....	....	25	−1
24	20½	2	Miami	300	21	20⅝	21	20⅝	−⅝
6⅝	3½	....	Middle States Oil	2,800	1⅝	1⅝	1⅝	2	+⅛
4	1⅝	....	Minn. & St. L.	100	2	2	2	2	+⅛
46	29⅝	4	Minn. St. P. & S. S. M.	......	....	....	....	33	+⅝
9⅛	6⅝	1	Mother Lode	2,800	7⅛	7	7⅛	7	....
13⅝	10⅝	....	Missouri, Kansas & Texas	1,500	14⅛	14⅛	14½	13½	−⅛
42½	29	....	Do. pfd	2,300	41⅝	41	41⅝	40⅝	−⅝
15⅝	8⅝	....	Missouri Pacific	1,200	16½	16⅛	16⅝	16⅝	+⅝
....	....	....	Do. pfd	1,800	46⅝	46⅝	47¼	46⅝	+⅝
65	51½	4	Montana Power	1,000	65⅝	65¼	67	66½	+2
29⅝	22½	....	Montgomery Ward	24,300	29⅝	29⅝	31	30½	+⅝
27½	18⅝	3	Moon Motors	......	....	....	....	29⅝	−⅝
114⅝	97½	6	Nash Motors	......	....	....	....	105	....
10⅛	7⅝	....	National Acme	100	8⅛	8⅛	8⅛	8⅛	+⅛
64⅝	50½	5	National Biscuit	600	57	57	57½	56	−⅝
72½	60⅛	5	National Supply Co.	200	58⅝	58⅝	58⅝	58	....
44⅝	24⅛	....	National Enameling	1,000	22½	22	22⅝	21⅝	−⅝
155⅝	123½	8	National Lead	800	144	143⅝	144	142½	−1½
115	112½	7	Do. pfd	......	....	....	....	113	....
14⅛	11⅝	....	Nevada Consolidated	400	13⅝	13⅛	13⅝	13	−⅝
117⅝	95½	7	New Orleans, Tex. & Mex.	200	100	100	100	99⅝	....
43⅝	36⅛	4	New York Air Brake	300	44	43⅝	44	43½	....
106⅝	99⅛	7	New York Central	6,000	104¼	104⅛	105⅛	104⅛	−⅝
97½	72⅛	6	N. Y., Chicago & St. L.	2,100	95	94½	95⅝	94⅛	−⅝
....	....	....	Do. 2nd pfd.	100	87⅛	87⅛	87⅛	86⅝	−⅝
24½	14⅛	....	N. Y., N. H. & Hartford	8,000	24½	24⅛	24⅝	24⅛	−⅛
19⅝	16½	2	N. Y., Ontario & Western	900	21	20	21	19⅝	−1½
132½	102½	7	Norfolk & Western	1,800	119⅝	119⅛	120⅛	119⅝	−⅝
25	22	2	North American	1,100	27⅛	27	27½	27	....
57½	47⅝	5	Northern Pacific	4,400	59¼	58⅛	59⅝	58⅝	+⅝
29⅝	9½	....	Nova Scotia Steel	......	....	....	....	9	....
8	5⅛	....	Ontario Silver	200	5½	5½	5½	5⅛	−⅛
20⅛	18	1½	Orpheum Circuit	......	....	....	....	19	−⅛
11⅝	7⅝	....	Otis Steel	1,200	8¼	8	8¼	8	....
47	41½	3	Owens Bottle	300	42⅝	42½	42⅝	42½	−⅛
1⅛	⅝	....	Pacific Development	200	⅝	⅝	⅝	⅝	....
95⅝	80½	8	Pacific Gas & Electric	400	93⅝	93⅛	93⅝	92⅝	−⅝
12⅝	10	1.20	Packard Motors	1,200	10⅝	10⅝	11	11	+⅛
58⅛	45	2	Pacific Oil	5,500	48⅝	48½	49⅝	48⅝	....
61¼	44⅛	4	Pan-American Petroleum	2,200	52⅝	52¼	53⅝	52	−½
50½	41⅛	4	Do. Class B	5,900	51⅛	50½	51⅝	50⅝	−⅝
4⅛	1⅝	....	Penn-Seaboard Steel	7,900	2⅛	1⅞	2⅛	2⅛	+⅛
46⅝	42⅛	3	Pennsylvania	2,400	44⅝	44⅝	44⅝	44½	−⅛
98⅛	92⅝	7	People's Gas	......	....	....	....	97⅝	....
55⅝	40½	4	Pere Marquette	100	50⅝	50⅝	50⅝	51½	+½
75½	71½	5	Do. prior pfd	100	74	74	74	73⅝	+⅝
62⅝	60	5	Do. pfd	100	66½	66½	66½	65½	+⅛
47	45	4	Philadelphia Co.	1,100	48⅛	48	48⅝	48	....
42⅝	33⅝	2	Phillips Petroleum	6,800	35⅝	35⅝	36⅛	35½	−⅛
12⅝	7⅝	....	Pierce-Arrow	2,300	10⅝	9⅞	10⅝	9⅞	−⅝
50⅝	19⅝	....	Do. pfd	......	....	....	....	25½	−1½
4½	1⅛	....	Pierce Oil	500	1⅞	1⅝	2	1⅝	+⅛
36	20	....	Do. pfd	1,100	28⅝	28⅝	29½	28	−⅛
65⅝	57	4	Pittsburg Coal	100	58⅛	58⅛	58⅛	58	−⅛
45⅝	38	....	Pittsburg & West Virginia	900	48⅛	48	48⅛	47⅝	−⅝
95	85⅛	....	Do. pfd	100	98	98	98	97½	−⅛
....	....	....	Philadel. & Reading Coal	2,200	48⅝	48½	49⅝	48½	−⅝
58½	48½	4	Postum Cereal	800	53⅛	52⅝	53⅛	52½	−⅛
62	46½	4	Pressed Steel Car	200	50½	50	50½	50	−⅛
90	81⅛	7	Do. pfd	......	....	....	....	81	....
43½	22⅝	....	Producers & Refiners	1,800	27½	26⅝	27⅝	26	−1½
44½	39	4	Public Service of N. J.	10,200	52⅝	52¼	52⅝	52½	+⅛
128	113½	8	Pullman	1,200	124½	124	124	123	−⅛
67⅝	55⅛	5	Punta Alegre Sugar	2,100	51⅝	50⅝	51⅝	50½	−⅛
25⅝	21½	1½	Pure Oil	1,000	20⅝	20⅝	20⅝	20⅝	....
115½	106	8	Railway Steel Spring	100	118½	118⅛	118½	117½	−⅛
115	113	7	Do. pfd	......	....	....	....	114	....
12⅛	9	....	Ray Consolidated	800	11⅛	11	11⅛	11	....
79	52⅛	4	Reading	1,000	55⅝	55½	55⅝	55⅛	−⅝
49⅝	32½	....	Remington Typewriter	......	....	....	....	40	−1
15⅝	8⅛	....	Replogle Steel	4,200	11⅝	10⅝	12⅛	11⅝	−⅛
61⅝	44⅛	....	Republic Steel	1,200	47⅝	46⅝	47⅝	46⅝	−⅝
95	87⅝	7	Do. pfd	......	....	....	....	84	....
22⅛	13⅝	7	Reynolds Springs	400	11⅛	11⅛	12	12	+1
74⅛	61⅝	3	Reynolds Tobacco B	1,000	70½	70½	70⅝	70⅝	+⅝
55⅛	48	3.48	Royal Dutch	1,300	48	47⅝	48⅛	48⅛	+1½
34⅝	32⅝	1	Savage Arms	300	58⅝	57	58⅝	57	−1⅝
24½	16⅝	....	St. Louis & San Francisco	1,300	24	23⅝	24	23⅝	−⅝
20⅝	16¼	1	Shell Union	2,800	17	17	17⅛	17	−⅛
42⅝	33	....	St. Louis, Southwestern	3,100	39⅝	38⅝	40⅛	39⅝	−⅝
65½	37⅝	5	Do. pfd	1,100	65½	65½	65⅝	64½	−⅛
10⅝	6⅛	....	Seaboard Air Line	1,000	11	10⅝	11	10⅝	....
97½	79⅝	8	Sears-Roebuck	2,300	95⅛	95	95⅛	95	−½
6⅛	⅝	....	Seneca Copper	......	....	....	....	⅝	+⅛
25⅝	22	1	Simmons Co.	300	24⅝	24⅝	24⅝	24	....
27⅝	18½	2	Sinclair Cons.	6,600	19	18⅝	19⅛	18⅛	−⅛
29	19⅝	....	Skelly Oil	4,400	20	19	20⅛	19	−1
67⅝	52	6	Sloss-Sheffield Steel	......	....	....	....	59	....
91⅝	85½	6	Southern Pacific	3,000	93	92⅝	93⅛	92½	−⅝
63⅝	38½	5	Southern Railway	10,000	63½	63½	64⅝	63⅝	....
73½	69⅝	5	Do. pfd	......	....	....	....	73⅝	+⅛
16⅛	11½	....	Spicer Mfg. Co.	......	....	....	....	8⅝	−⅛
68½	55½	2	Standard Oil of California	7,000	57⅝	57⅝	58⅝	58	+⅛
42⅝	33	1	Standard Oil of N. J.	5,000	34½	34	34⅝	34	−⅛
63⅝	55⅛	4	Sterling Products	......	....	....	....	58½	+⅛
100⅝	54	12	Stewart-Warner	8,300	65½	64⅝	66½	65½	−⅝
94⅝	54½	3	Stromberg Carburetor	1,000	67⅝	66	67⅝	64⅝	−⅝
98	30½	4	Studebaker	25,000	35⅝	35⅝	36⅝	35⅝	−½
12⅛	7	....	Submarine Boat	1,000	9⅛	9⅛	9⅛	9⅛	−⅛
5⅛	2⅝	....	Superior Oil	1,300	6⅛	6⅛	6⅝	6⅛	+⅛
34⅝	30	....	Superior Steel	......	....	....	....	34	....
9⅛	6⅝	....	Tennessee Copper	1,000	7	7	7	7	....
45⅝	40⅛	3	Texas Oil Company	3,200	39⅝	39½	40⅝	39½	−⅛
65⅝	57⅛	6	Texas Gulf Sulphur	2,300	65⅝	65⅛	66⅝	65⅛	−⅛
30	18	....	Texas & Pacific	2,000	32⅝	32	33	32	−⅝
14⅝	9	....	Texas Pacific Coal & Oil	400	9⅝	9	9⅝	9	−⅛
12½	9⅝	....	Third Avenue	400	11	11	11	10⅝	+⅛
41	33	3	Timken Roller Bearing	800	34⅝	34½	34⅝	34	−⅛
70⅝	55	6	Tobacco Products	4,000	61	60⅝	61	60⅝	−⅛
118½	115	7	Do. pfd	......	....	....	....	119	....
91⅝	83½	7	Do. A	300	89⅝	89⅝	90	90	+⅛
6⅝	3⅝	....	Transcontinental Oil	8,200	5⅛	4⅝	5⅛	5	+⅛
....	....	....	*Transue & Williams	......	....	....	....	25	....
....	....	....	Twin City Rapid Transit	......	....	....	....	46	−1
64⅝	50	6	Union Bag & Paper	200	48	48	48⅝	48½	+⅛
135⅝	126⅝	....	Union Pacific	400	136	135⅝	136	135½	....
37	23	2	United Alloy Steel	......	....	....	....	21⅝	−⅛
88	71	6	United Drug	......	....	....	....	79	....
201½	132	10	United Fruit	......	....	....	....	193½	−1½
11⅝	7⅝	....	United Railways	200	11	11	11	9½	−⅝
40½	28½	....	Do. pfd	200	38⅛	38	38⅛	37½	−⅛
67½	54	....	U. S. Cast Iron Pipe	4,200	96	95½	96⅝	96⅝	−⅛
83⅝	61½	....	U. S. Industrial Alcohol	1,300	69⅝	69½	69⅝	69	−⅛
107⅝	92⅝	5	U. S. Realty	700	95⅝	95	95⅝	94⅝	−⅝
42⅝	22⅝	....	U. S. Rubber	1,500	29	28⅝	29	28¼	−⅝
84⅝	68	8	Do. pfd	600	79	78	79	78	....
25⅝	18½	....	U. S. Smelting	200	22⅝	22⅝	22⅝	21	....
100	94⅝	5	United States Steel	17,200	100⅝	99⅝	100⅝	99⅝	−⅝
122	118⅝	7	Do. pfd	......	....	....	....	121⅝	....
73	64	4	Utah Copper	1,000	71½	70½	71⅝	70	−1
29	19⅝	....	Utah Securities	5,500	29⅛	29⅝	30	29⅝	−⅛
35½	22	....	Vanadium Corp.	300	22⅝	22½	22⅝	22⅛	−⅛
10⅝	1¼	....	Virginia-Carolina Chemical	......	....	....	....	1	....
53	40	3½	Virginia Iron, C. & C.	......	....	....	....	37	....
15⅝	8⅝	....	Vivaudou	200	8	8⅝	8	8⅝	−⅛
17⅝	10⅝	....	Wabash	1,700	13⅝	13½	13⅝	13½	−⅛
47½	34	....	Do. pfd A.	2,100	42⅝	42½	42⅝	42⅝	−⅛
32⅝	22½	....	Do. pfd B.	......	....	....	....	27	....
38⅝	35½	2½	Wells-Fargo Express	800	43	42	43	42	−⅛
11⅝	9	....	Western Maryland	......	....	....	....	9⅝	....
20⅝	13⅝	....	Do. 2nd pfd	300	17½	17½	17⅝	17	+⅛
19½	14⅝	....	Western Pacific	1,100	23⅝	23⅛	23⅝	23	....
65⅝	58	6	Do. pfd	1,500	72½	72½	73⅝	72⅝	....
115	105⅞	7	Western Union	400	108⅝	108⅝	109½	109	+1⅝
66	55⅝	4	Westinghouse Electric	1,800	61⅛	61⅛	61⅝	61⅛	−⅝
10	7½	....	Wheeling & Lake Erie	400	9½	9⅝	9½	9⅝	−⅛
29⅝	24⅝	....	White Eagle Oil	800	24⅝	24	24⅝	24	+⅛
59⅝	50½	4	White Motors	100	55½	55½	55½	54½	....
16⅝	14⅛	1½	Waldorf	200	15⅛	15⅛	15⅛	15	....
49	35	3	Wrigley	400	38⅝	38½	38⅝	38½	....
14⅝	7⅝	....	Willys-Overland	1,000	8½	8⅝	8⅝	8½	+⅛
88½	54⅝	....	Do. pfd	2,600	68⅝	68⅝	70	68⅝	+⅝
28	4⅛	....	Wilson & Co.	10,500	6⅝	6⅝	12	10½	+4½
37½	36	....	Wisconsin Central	......	....	....	....	36⅛	−1⅛
94	87⅝	....	Woolworth, F. W. (new)	13,300	112	112	115⅝	113½	−⅛
31⅝	22½	....	Worthington Pump	500	28	27½	28½	28⅝	....

*Ex-dividend.
(Special dividends not listed.)
Total sales of stocks—856,300 shares.
Total sales of bonds—$13,977,000.

MARKET REVIEW

[EXCLUSIVE DISPATCH]

NEW YORK, July 2.—The noteworthy incidents bearing on the situation today were industrial rather than political or financial. They comprised an unexpectedly high government forecast on the new cotton crop, and a statement of monthly iron production which pointed to continuing trade reaction.

The balloting at the deadlocked Democratic convention had no visible influence at all. Indeed, a considerable waning of financial interest was perceptible.

On the stock exchange the trend of prices as a rule was slightly downward, though advances and declines occurred simultaneously, with fairly numerous changes of a point or more in each direction. On the other hand, indications of renewed strength appeared in all quarters of the bond market, Liberty bonds pressing close to their previous high figures and the French republic loans reaching or passing the best prices of the season.

The seeming paradox of financial markets talking cheerfully of trade revival while the trade reports show continuous reaction was emphasized by today's statement of last month's production. Briefly summarized, it shows that, whereas the country's average daily output of iron decreased 21¾ per cent in May, it was cut down 20¼ per cent further in June, and that since the high point of the year was reached in March, production activities have been curtailed nearly 40 per cent. For a three months' period this is quite unprecedented. In the three months after October, 1920, when production was considerably less than it was last March, and when credit was under an abnormal strain, the reduction was only 26 per cent. The hasty curtailment at the opening of the European war had cut down output by December 35 per cent from the year's best monthly showing, reached in March.

Actual daily production rate last month was the smallest since March of 1922, and the trade predictions are for further curtailment during July. On its face this certainly might seem to mean that producers and consumers in the steel trade do not share the hopes of early recovery that are expected in Wall street, especially when prices for iron and finished steel have declined again this last week. But the two considerations which must be kept in mind are, first, that midsummer is not a customary season for trade revival, even in ordinary years, and iron production decreases during June and July, and, second, that the wholly abnormal curtailment already made in output is bound to have readjusted the supply and demand position before the normal autumn inquiry begins. There is not the slightest evidence of a parallel drain in consumption.

STOCK CLIMB CHECKED

[BY A. P. NIGHT WIRE]

NEW YORK, July 2. — Profit-taking sales, combined with a renewal of short selling in certain vulnerable sections of the list, temporarily checked the upward movement of prices in today's stock market, after two dozen issues had soared to new peak prices for the year. Recessions were relatively light in view of the fact that the upword swing has been under way for nearly four weeks, with only minor interruptions.

Call money renewed at 2½ per cent, the highest in nearly a month, and then advanced to 3 per cent, but opinion was divided as to whether the higher rate influenced any appreciable amount of liquidation.

Chief speculative interest again centered in the specialties, with the Wilson company issues, Kresge, American Water Works common, Julius Kayser and Phillips Jones recording net gains ranging from 3 to 10 points.

Standard industrials all showed small losses on the day, United States Steel common, after touching a new high on the movement, 100⅞, fell back to 99¾ for a net loss of ⅝.

Rails were again mixed, an early advance in the low and medium-priced issues being led by Southern Railway, which hit a record-breaking high of 64⅝.

Selling as a rule was well absorbed, with a firm undertone being shown by the public utility, merchandising, steel, motor, tobacco, equipment and oil issues.

Time money and commercial rates were unchanged. Foreign exchange rates improved on buying, inspired by the possibility of an advance tomorrow in the Bank of England's rediscount rate. Demand sterling advanced nearly 1 cent to $4.33, and French francs ruled about 7 points higher, around 4.20 cents.

LIVE-STOCK MARKET AT VARIOUS CENTERS

[Furnished by Federal-State Live-Stock Market News Service, 103 Exchange Building, Stockyards.]

ESTIMATED RECEIPTS

	Cattle	Calves	Hogs	Sheep
Los Angeles	300	300	800	150
Chicago	10,000	2,000	36,000	13,000
Kansas City	4,000	800	12,000	4,000
Omaha	5,000	300	20,500	11,000
St. Paul	1,500	2,000	16,500	400
Denver	300	...	2,000	3,450
Ft. Worth	3,200	700	300	350
Total	24,300	6,100	88,100	33,250
Week ago today	19,850	6,450	68,000	33,450

The following table gives the estimated receipts by cars, of cattle, calves, hogs and sheep direct to packers and on sale at yards. This information is obtained from the live stock control committee and is based on permits issued for incoming live stock. To compute by head multiply cattle by 28, calves 75, hogs 85, and sheep 140.

	Cattle— Direct	yds.	Calves— Direct	yds.	Hogs— Direct	yds.	Sheep— Direct	yds.
July 2	8	1	0	1	10	9	13	2
July 4	8	0	0	0	4	0	0	0
July 5	1	0	1	0	15	0	0	0
July 6	1	25	0	0	0	27	0	7

LOS ANGELES CLOSE

CATTLE—The small supply of cattle was cleaned up rather slowly at about steady prices. Steers were of common and medium grades that sold from 5.75@7.00, with few on the canner order down to 5.00. Fat she stock was of comparable quality as steers and cleared largely from 3.75@5.25. Canners and cutters in small supply went over mostly from 1.50@3.00.

CALVES—Small supply of calves met ready outlet at fully steady prices. One load good 220-pound calves realized 8.25 with 10 out averaging 236 pounds at 6.00. One load common 220-pound kinds went over for 6.00.

HOGS—Fairly active demand for the small supply of desirable butchers prevailed at strong to 5 cents higher prices. Bulk of the good and choice 170 to 185-pound averages cashed from 8.20@8.25 with the latter price today's extreme top. Mixed and less desirable butchers sold downward to 8.00 and below while packing sows cleared mostly at 6.00.

SHEEP—No fresh offerings arrived, total trading being done on the holdover lambs. 150 head of medium to good 68-pound wooled lambs cashed for 10.75 while 238 cull lambs with the same shipment averaging 62 pounds cashed for 5.00. Strictly choice lambs are quotable upward to 12.50 while choice handy weight ewes are quotable up to 5.00.

QUOTATIONS FOLLOW

CATTLE—Steers, good grade, 7.75@9.00; medium 6.25@7.75; common 4.00@6.25; cows and heifers, good grade, 5.50@7.00; common and medium 3.25@5.50; canners and cutters 1.50@3.25; bulls 3.00@4.75.

CALVES—Medium to choice 130 pounds down 7.25@9.00; medium to choice 190 to 260 pounds 6.00@8.75; medium to choice 260 pounds up 5.00@7.50; cull and common all weights 3.50@6.50.

HOGS—Medium to choice 200 to 250 pounds 7.75@8.10; medium to choice 160 to 200 pounds 7.90@8.25; common to choice 130 to 160 pounds 7.00@8.10; packing sows 6.00@6.75.

SHEEP—*Lambs medium to choice 84 pounds down, 8.50@12.50; cull and common, all weights, 5.50@8.50; yearling wethers, medium to choice, 7.00@9.50; ewes, common to choice, 3.00@5.00; canners and culls 1.00@3.00. (*Wool basis.)

NOTE:—The above class and grade quotations not in all cases represent actual sales. In some instances they represent prices at which such stock would sell if available according to the best judgment of the reporter and members of the trade.

Outside Markets

[BY A. P. NIGHT WIRE]

SAN FRANCISCO, July 2.—Hogs, steady; several loads good 180-pound Californias 8.75; few medium weight butchers 7.75; several loads Colorados and Nebraskas 7.60@7.85.

Cattle, slow; barely steady; little interest until holidays have passed; few loads, several loads on commission; three loads medium steers 8.50@6.25; good cows steady and others weak; few medium 3.50@4.25; bulls steady; few head medium 3.25; calves, good and choice, steady; lower grades weak; several loads light calves direct; few loads medium to good 150 pounds 7.50.

Sheep, lambs weak; most concerns loaded until after holidays; bulk good 70 to 72-pound lambs 11.00; choice graded quotable 11.50; several loads medium 63 pounds 10.50; sheep weak; few good yearlings 6.50; ewes and wethers weak, slow.

CHICAGO, July 2.—Hogs, receipts 36,000; slow; uneven; mostly 10 cents lower than Tuesday's average.

Cattle, receipts 10,000; all killing classes fairly active; shipping demand moderately broad; generally strong to 15 cents higher on fed steers and better grades fat she stock, top matured steers 11.10.

Sheep, receipts 13,000; active; killing lambs strong to 25 cents higher; westerns 14.35@15.00.

KANSAS CITY (Mo.) July 2.—Cattle, receipts 4000; calves 5.00; strong to 15 cents higher; top handy weights 9.75.

Hogs, receipts 12,000; slow, 5@10c lower; top 7.05.

Sheep, receipts 4000; native lambs fully 25 cents higher.

PORTLAND (Or.) July 2.—Cattle, receipts 137; slow; draggy. Trading at a standstill.

Hogs, nominally steady.

Sheep, receipts 232, contract; nominally steady.

NOTE:—No live-stock market here July 4 and 5.

SOUTH ST. PAUL, July 2.—Cattle, receipts 1500, active; strong to slightly higher; calves, receipts 2000; 25 cents higher; best lights 7.50@8.25; bulk to packers 7.75.

Hogs, receipts 16,500; mostly 25 cents lower.

Sheep, receipts 400; fat lambs 25 cents higher.

OMAHA (Neb.) July 2.—Hogs, receipts 20,500; better grades butchers fairly active, 5@10c lower; bulk of all sales 6.10@6.75.

Cattle, receipts 5300; fairly active; bulk corn fed steers and yearlings 7.25@9.75; bulk, grain fed heifers 5.50@7.50; fed cows 5.00@7.25.

Sheep, receipts 1100; lambs and yearlings strong to 25 cents higher; natives 13.25@13.50; early sales range lambs 13.85@14.00.

JULY 1 2 3
July Money
—reinvest it at 6%

No Loss of Interest Between Investments. Money Invested with us on or before the tenth of July will earn 6% beginning July first

There is every advantage to be gained by investing in our Full Paid Certificates. They earn a sure 6% payable by coupon, semi-annually, free from State, County and Municipal taxes.

The money is so carefully safeguarded that no one has lost a dollar invested with us in 35 years. There is never any depreciation in the value of these Certificates—we give you the privilege of withdrawing your entire investment with interest at any time after one year.

You can be absolutely certain of receiving the income from these Certificates—we have never failed to meet every demand promptly when due. And it is the maximum return consistent with such perfect security.

You can invest $100 or any multiple thereof on or before July 10th and receive 6% from July 1st. An investigation will quickly convince you of their safety. Call or write for information.

OFFICERS AND DIRECTORS
C. J. WADE, President
A. E. Pomeroy, Vice-President
J. M. Elliott, Vice-President (Chairman Board of Directors First National Bank)
Wm. Rhodes Hervey, Vice-Pres't (Executive Vice-President Pacific-Southwest Trust and Savings Bank)
W. D. Woolwine, Treasurer (President Merchants National Bank)
Thomas W. Banks (Pres. Banks, Huntley & Co.)
Fred L. Baker (President Baker Iron Works and L. A. Shipbuilding and Drydock Co.)
C. H. WADE, Secretary
D. M. CUTHBERT, Loan Inspector

STATE MUTUAL
Building and Loan Ass'n.
722 South Spring St.

A·A·HOUSMAN & COMPANY

Announce that they have closed their branch office at 618 South Spring Street and will occupy the former office of

McDONNELL & Co.
at
634 South Spring Street

The Southern California Headquarters of A. A. Housman & Company will remain at 515 West Sixth Street

Direct private wire service to all principal markets

MEMBERS
New York Stock Exchange
NEW YORK COTTON EXCHANGE
NEW YORK COFFEE AND SUGAR EXCHANGE
NEW YORK CURB MARKET
NEW YORK PRODUCE EXCHANGE
NEW ORLEANS COTTON EXCHANGE
CHICAGO BOARD OF TRADE
SAN FRANCISCO STOCK AND BOND EXCHANGE
LOS ANGELES STOCK EXCHANGE
Associate Members
LIVERPOOL COTTON ASSOCIATION
Home Office
71 WALL STREET, NEW YORK
Branches
PHILADELPHIA SAN FRANCISCO LOS ANGELES PORTLAND SEATTLE TACOMA PASADENA
Private Wires

Los Angeles City, Street Improvement Bonds
Tax Exempt 7%
The Royal Securities Corporation
Established 1906. Wright & Callender Bldg. TUcker 2348.

Commercial Paper GRAVES & GRAVES Investment Securities
MEMBER LOS ANGELES STOCK EXCHANGE
629 S. SPRING ST.—TRinity 9571

J. J. Doran J. J. DORAN CO. D. G. Grant
INVESTMENT SECURITIES
205-6 CITIZENS NAT. BANK BLDG. Tel. TRinity 1990

FRICK, MARTIN & COMPANY
INVESTMENT SECURITIES
724 South Spring Street Phone TRinity 4911

Los Angeles Gas and Electric Corpn. 6% Preferred Stock and all issues of bonds bought, sold and quoted. Tel. TRinity 6041. Bond & Goodwin & Tucker

BONDS—Municipal—Corporation—Public Utility
LOANS—Building and Real Estate
ROBERT MARSH & CO., INC. 300 MARSH-STRONG BLDG. PHONE TRinity 1151

WHAT'S DOING TODAY

W.C.T.U. meeting, First Methodist Church, Eighth and Hope, 2 p.m. Col. Sobieski will speak on "What Constitutes Patriotism."

University Club meeting, University Club, 614 South Hope, noon. Dr. Edwin Mims will speak on "Lost Leaders Among University Men."

Lecture on "The Nude in Literature," Potboiler, 730 North Broadway, 8 p.m. Sadakichi Hartmann, speaker.

Delta Chi alumni chapter luncheon, University Club, 614 South Hope, noon.

Lions Club luncheon, Alexandria, noon.

Southern California Camera Club of Southwest Museum meeting, 104 Stimson Building, Third and Spring, evening.

One Hundred Per Cent Club luncheon, Pasiala, noon.

O'Rahilly Branch, Friends of Irish Freedom, meeting, Walker Theater, 730 South Grand, 8 p.m.

Lecture on "Correlation of the Social Studies," University of California, Southern Branch campus, 3 p.m. Edgar Dawson, speaker.

Philanthropy and Civics Club luncheon meeting, Alexandria, noon.

Optimists Club luncheon, Biltmore, noon.

Phi Gamma Delta luncheon, University Club, 614 South Hope, noon.

World Traders of Los Angeles luncheon, Turkish Village Cafe, 121½ West Fourth, noon.

Los Angeles Museum exhibit, Exposition Park, 10 a.m. to 4 p.m.

Concert and program, Westlake Park, evening.

Southwest Museum exhibit, Southwest Museum, afternoon.

Free permanent California exhibits, scenic motion pictures, State Exposition Building, Exposition Park, 10 a.m. to 5 p.m.

Illustrated lectures, scenic motion pictures, Chamber of Commerce, 10 a.m. to 4:15 p.m.

Baseball, Washington Park, 2:30 p.m.: Sacramento vs. Vernon.

MOTION PICTURES:

Alhambra, Hill, between Seventh and Eighth—"Hold Your Breath."

California, Eighth and Main—"The Chechahcos."

Criterion, Grand at Seventh—"Sea Hawk."

Clune's Broadway, Broadway, between Fifth and Sixth—"The Fighting American."

Forum Theater, Pico and Norton—"America."

Grauman's Hollywood, McCadden Place and Hollywood Boulevard—"The Ten Commandments."

Grauman's Metropolitan, Sixth and Hill—"Enemy Sex."

Grauman's Rialto, Eighth and Broadway—"Galloping Fish."

Grauman's Million Dollar, Third and Broadway—"The Covered Wagon."

Loew's State, Seventh and Broadway—"Those Who Dance."

Miller's, Main and Ninth—"The King of Wild Horses."

Mission, Ninth and Broadway—"The Lone Wolf."

Tally's Broadway, Broadway, between Eighth and Ninth—Harold Lloyd in "Girl Shy."

STAGE:

Biltmore Theater, Fifth and Grand—"Romance."

Mason, 127 South Broadway—"Just Married."

Morosco Theater, 744 South Broadway—"The Cat and the Canary."

Majestic Theater, Ninth and Broadway—"The Nervous Wreck."

Grand-avenue Theater, 730 South Grand—"The Invisible Husband."

Playhouse Theater, Figueroa and Ninth—Pauline Frederick in "Spring Cleaning."

Egan Theater, Pico and Figueroa—"White Collars."

VARIETIES:

Orpheum, 633 South Broadway—Mandell's Manikins.

Hillstreet, Eighth and Hill—Harry and Anna Seymour.

Burbank, Sixth and Main — "Burbank Baby Dolls."

Hippodrome, Fourth and Main—"Yankee Madness."

Pantages, Seventh and Hill—Jack Dempsey in "Winning His Way."

DEFENDANT IN BURGLARY TRIAL FLITS

Bond of $5000 Forfeited in Case of Man Accused of Hotel Robbery

The bond of $5000 in the case of George Frank, alias George E. Williamson, charged with burglary and robbery, was declared forfeited yesterday by Judge Avery when Frank failed to appear for trial. The case was continued until today for trial and the Sheriff's office and police department were requested to join in the hunt for the missing man.

Frank is charged with robbing E. A. McPherson, wealthy resident of Fort Worth, Tex., of $5000 worth of jewelry in McPherson's bungalow at the Ambassador. The robbery is asserted to have occurred the evening of November 13, 1922.

According to Dep. Dist.-Atty. Hill, McPherson and his wife returned to the apartment late in the evening and surprised Frank in the act of burglarizing the place. Frank is asserted then to have drawn a gun and robbed them of their jewelry.

The case was tried in June, 1923, in Judge Keetch's court and Frank was found guilty on both counts and sentenced to San Quentin penitentiary. He appealed the case, however, and was admitted to bail pending the decision of the higher court, which finally reversed the findings of the lower court and granted a new trial.

Weaver-Jackson Company HAIR STORES

TRANSFORMATIONS
HAIR DYEING
HAIR CUTTING
MARCELLING
PERMANENT HAIR WAVING
FACE & SCALP SPECIALISTS
ELECTROLYSIS
MANICURING
CHIROPODY

Special

A Beautiful Permanent WAVE

$19.50

Whole Head

Marcell Effect Guaranteed

"It's Permanent"

Weaver Jackson expert artistry produces a genuine wave.

Phone Metro.7830
Connecting all Stores
538 So. Broadway
621 So. Olive
Seventh & Hill
450 So. Broadway

CHARLES PEIRSON SAID TO BE OUT OF DANGER

VETERAN PUBLICITY MAN WAS SUDDENLY STRICKEN AT CONVENTION

Charles H. Peirson, veteran publicity representative of the California Edison Company, successfully underwent an abcess operation at St. Vincent's Hospital yesterday morning and is now reported out of all danger. The operation was performed by Dr. Leon J. Roth.

Peirson, known as "Uncle Charley" among his newspaper friends and associates, was suddenly stricken while in attendance at the Southern California Editors' Association at Catalina, and was rushed to St. Vincent's in a critical condition.

BLIND FAMILY ROBBED

[EXCLUSIVE DISPATCH]

SAN ANTONIO (Tex.) July 2.—M. E. Grenwell, blind violinist, his wife and small son, who play upon the streets of the city for a livelihood, left the violin and the boy's flute in the doorway of a vacant store building on Commerce street while they went into a near-by restaurant for their noon lunch. When they returned the musical instruments were gone. Detectives are searching the city for the thief.

IN A MOMENT POSLAM STOPS SKIN SUFFERING

Some skin remedies work so slowly that you grow discouraged before you get relief. But Poslam is so CONCENTRATED that it ends itching and burning instantly and speedily drives the eruption away. Yet it is so gently that it can be used freely even on a baby's tender skin. At all druggists—50c.—[Advertisement.

We Close

All Day Friday July 4th and the 5th

Heard Optical Co.

Opticians & Optometrists

Specialists in Prescribing Lenses for three Generations

Second Floor—Pantages Theater Bldg. Cor. 7th and Hill Sts. Phone Main 1466

Your Office Needs Our Service

Rubber Stamps—we make them.	
Webster's Multi-Kopy Carbon, Box	$4.50
Webster's Star Ribbons	1.00
Oakville Gem Clips, 1000	.60
Sanford's Writing Fluid, Qt.	1.80
Velvet Lead Pencils, Doz.	.70
Venus Lead Pencils, Doz.	1.00
Chicago Pencil Sharpener	1.50
Adding Machine Rolls, Doz.	2.25

We sell De Luxe Loose Leaf. Our salesman will call upon request. Prompt delivery to all parts of the city.

West Coast Stationery & Printing Co.
TWO STORES
1144 S. Broadway, 757 S. Spring
FAber 3230.

SEE FOR YOURSELF

When you buy a Street Improvement Bond you can see for yourself the identical lot on which your bond is a lien.

Yield 7%, Tax Free.

Elliott & Horne Co.
Stock Exchange Bldg.
639 So. Spring St. TRinity 6466
Bond Dealers Since 1904

WOMEN WHO LOOK OLD

In many cases they are not old in years, but because they are overworked, over-tired, nervous and run-down, ailments have developed peculiar to their sex and this condition makes them look years older than they actually are. Such women should consider the remarkable record held by Lydia E. Pinkham's Vegetable Compound. In a recent canvass among over one hundred and twenty-one thousand women who had used it, ninety-eight out of every one hundred women reported benefit from its use.—[Advertisement.

We Cut the Freight

Vacation Time Is Here

When you ship your household goods back home, save yourself in railroad freight rates and have your goods packed to protect it from damage. Let us relieve you of the details in shipping and save you cash.

L. A. WAREHOUSE Co.

(Do not confuse with transfer Co. of similar name)
Phone TRinity 9431 316 Commercial St.

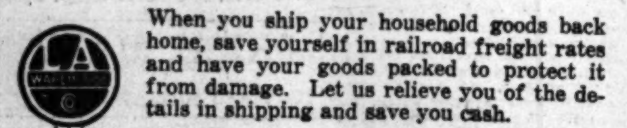

Myer Siegel & Co.
617-619 S. Broadway

PRE-HOLIDAY
offering of
BATHING SUITS
$4.25

An absolutely indispensable necessity for holiday enjoyment—the bathing suit! In this special price group are one-piece knit suits in all colors and sizes, some plain and others with contrasting stripes.

DO NOT FORGET THE ACCESSORIES

A Special Feature in
Perfect Full Fashioned Silk
SHEER HOSIERY
$1.90

MYER SIEGEL & CO. QUALITY
In all the lovely new colors and shades for beach and street attire—so purchase a variety of colors for over the Holidays.
ALL THE NEWEST COLORS & SHADES INCLUDED

Remember, the store will be closed (tomorrow) Friday and Saturday.

Price $50.00
Terms if you wish.

A PORTABLE VICTROLA

With a truly beautiful tone
Light, strong, compact compartments for records and needles.
Beautiful finish.
Radios Superhetudynes—the wonder set—Ready for Delivery.

RICHARDSON'S
Victrolas Pianos
727 WEST SEVENTH STREET

ENTOMBMENT FOR ALL PRESIDENTS

Bodies of All Who Have Passed Away, From Washington Down, Have Been Entombed Rather Than Committed to Earth Burial

Recognition of the superiority of entombment over earth burial may be seen in the disposition made of the mortal remains of our dead Presidents. All have been placed in tombs or Mausoleums, and that has been the custom from time immemorial the world over in caring for the bodies of the great and honored dead.

In its two beautiful Mausoleums at Hollywood and Inglewood Cemeteries the California Mausoleum Company has made this approved and superior method of sepulture available to the great majority of people who would show a fitting respect to their loved ones who have passed on. Enduring granite, reinforced concrete and marble have been employed so enduringly and artistically that these "Temples of the Dead" provide a beautiful and dignified resting-place, and provision for intelligent perpetual care ensures a continuance of the present irreproachable maintenance.

One cannot really appreciate the chaste dignity and cathedral-like atmosphere of these structures except by seeing them with his own eyes. A visit of inspection is also necessary if one would understand the great advantages of this system of entombment—its safeguards to the health of the living, its "naturalness"—and also its actual economy. The Mausoleums are open to visitors daily from 9 A. M. to 5 P. M. Booklets giving full information may be had at the Offices of the Company, 206 Harris Bldg., 110 West 11th St., phone MAin 1534.—[Advertisement.

Teeth as Low as $5
Best Set $7

Best set, none better, no matter how much you pay. Including your choice of best plate material (metal excepted.) Guaranteed 10 Years $7.00

MY EXTREMELY LOW PRICES

Teeth as Low as	$5.00
Best Set of Teeth (either set)	$7.00
Gold Crowns (22 karat)	$4.00
Bridgework (22 karat)	$4.00
Porcelain Crowns	$4.00
Gold Fillings	$1.00 up
Gold Inlays	$1.00 up
Synthetic Porcelain Fillings	$1.00 up
Silver Fillings	50c up
Cement Fillings	50c up
Teeth Treated	50c
Pyorrhea Treatment, per tooth	$2.00
Nerve Removed (Painless)	$1.00
Teeth Extracted (Painless)	50c

No charge for Painless Extraction and Cleaning when other work is contracted for.

NOT A DENTAL PARLOR. A PRIVATE high-class, up-to-date, SANITARY dental office with sterilized instruments and gentlemanly operators whom you will not be ashamed to recommend to your friends.

X-RAY PRICES

Single exposure	$1.00
Additional exposure (each)	.75c
Ten exposures $5. Complete set (12)	$6

Perfect Pictures Guaranteed.

DR. FAIRFIELD Examination Free
Entire Third Floor 536 S. Bdwy.
Next to Arcade Bldg. TUcker 5236

TIMES WANT ADS

North and South, East and West Times Want-Ads are most and best.

This Store Closed All Day Friday and Saturday

America's Finest Store

VOGUE COMPANY
BROADWAY AT EIGHTH

TODAY IS THE Last Day!

Of Our Second Annual

1/2 Price Sale!

The Greatest Event of its kind in the History of Any Los Angeles Establishment

No C.O.D's! No Exchanges! No Returns on Charge Accounts!

All Sales Final!

CLOSING OUT

A CHOICE COLLECTION OF FINE QUALITY

Dresses, Coats, Suits, Wraps
Dinner, Dance, Afternoon and Evening Gowns
Sport Coats, Dresses, Suits

Women's and Misses Highest Grade, Fashionable Ready-to-Wear Apparel

THOUSANDS OF DOLLARS WORTH OF FINE MERCHANDISE TO BE SOLD

YOUR UNRESTRICTED CHOICE of Our Entire Stock of

Millinery, Sweaters, Blouses, Jewelry, Leather Goods, Neckwear, Knitted Sports Suits and Dresses

1/2 PRICE.

Handkerchiefs
Neckwear, Veilings
at ½ PRICE

Imported Kid Gloves
Long, Slip-ons and Short Gloves
at ½ PRICE

Fine Stationery
A Special Selection, Now
at ½ PRICE

Think of it, Girls!

SILK STOCKINGS
That Wear and Wear and Wear
SPECIAL
Three Pairs for $3.50
THIS WEEK ONLY

A Guarantee in Every Box.
They're Simply Wonderful.
Colors and Sizes as You Desire.
Don't Wait, Get Some Today!

Chiffon Silk Stockings
3 Pairs for $4.00

Men's Hosiery, too—6 pair silk sox for $4.50. Call at our upstairs shop, 414-416 Stack Bldg. (opposite elevators.)

AMERICAN SILK MILLS
4th & Broadway. Entrance 228 W. 4th.

THE WEATHER

[Official Report]

LOCAL OFFICE, U. S. WEATHER BUREAU, Los Angeles, July 2.—[Reported by H. B. Herser, Meteorologist.] At 5 o'clock a.m. the barometer registered 29.94; at 5 p.m., 29.87. Thermometer for the corresponding hours showed 67 deg. and 71 deg. Relative humidity, 5 a.m., 77 per cent; 5 p.m., 62 per cent. Wind, 5 a.m., northwest, velocity 2 miles; 5 p.m., west, velocity 9 miles. Temperature, highest, 79 deg.; lowest, 63 deg. Rainfall for season, 6.67 inches; last season to date, 9.43 inches. Barometer reduced to sea level.

WEATHER CONDITIONS.—Light local showers occurred yesterday at a few stations in Missouri, Oklahoma, Kansas and New Mexico, but no important rainfall was reported. Seasonable temperature was reported generally over the country yesterday. In Southern California fair, warm weather prevailed Tuesday. There was considerable cloudiness at times in some localities yesterday, and a trace of rain was reported at several points. Fair, warm weather may be expected to continue in this vicinity today.

SUN, MOON AND TIDES.—Los Angeles, July 3: Sun rises 4:46 a.m., sets 7:08 p.m. Moon rises 6:08 a.m., sets 8:16 p.m. Los Angeles Harbor, July 3: High tides, 10:46 a.m. and 9:43 p.m.; low tides, 4:32 a.m. and 3:25 p.m.

LOCAL TEMPERATURES. — Minimum and maximum temperatures from Southern California points, reported yesterday to the Los Angeles office of the U. S. Weather Bureau, were as follows:

Stations—	Max.	Min.
Calexico	104	77
Los Angeles Harbor	75	61
Mt. Wilson	80	57
Newport Harbor	76	61
Pasadena	94	64
Pomona	94	63
Porterville	108	73
Redlands	99	64
Riverside	101	65
Santa Barbara	88	55
San Bernardino	99	65
Santa Ana	89	61

LOCAL FORECAST

For Los Angeles and vicinity: Fair Thursday; no change in temperature.

STATE FORECAST

SAN FRANCISCO, July 2.—Weather forecast: San Francisco and vicinity: Fair Thursday; no change in temperature; moderate westerly winds.

Southern California: Fair and continued warm in the interior Thursday; partly cloudy on coast; gentle west to northwest winds.

Sacramento, Santa Clara and San Joaquin valleys: Fair and continued warm Thursday; light southerly winds.

ARIZONA FORECAST

PHOENIX (Ariz.) July 2. — Forecast for Arizona: Unsettled Thursday and Friday; probably thunderstorms in east portion.

COLORADO RIVER

YUMA (Ariz.) July 2. — [Exclusive Dispatch from the U. S. Reclamation Service.] Gauge height Colorado River, 19.6 feet. Discharge, yesterday, 34,460 cubic feet; Tuesday, 37,600 cubic feet.

TEMPERATURES

Stations—Conditions, 5 p.m.	Tempera-tures Max.	Min.	Precip. 5 a.m. to 5 p.m.
Abilene—Cloudy	78	66	0
Boise—Clear	104	74	0
Boston—Cloudy	74	60	0
Buffalo—Clear	79	53	0
Chicago—Clear	63	54	0
Denver—Cloudy	76	56	0
Des Moines—Clear	72	53	0
Dodge City—Partly cloudy	78	56	0
El Paso		63	0
Eureka—Cloudy	58	50	0
Flagstaff—Cloudy	86	58	.28
Fresno—Clear	108	78	0
Galveston—Partly cloudy	84	73	0
Havre—Clear	90	54	0
Helena—Partly cloudy	96	64	0
Huron—Clear	72	54	0
Independence		76	0
Kamloops—Partly cloudy	100	62	0
Kansas City—Clear	68	54	T.
Knoxville—Partly cloudy	76	62	0
Los Angeles—Clear	79	63	0
Memphis—Clear	78	60	0
Modena—Cloudy	94	62	0
Needles—Cloudy	112	84	0
New Orleans—Clear	82	68	0
New York—Cloudy	72	62	0
North Head—Cloudy	58	54	0
Oklahoma—Cloudy	72	58	0
Phoenix—Partly cloudy	108	82	0
Pittsburg—Cloudy	72	52	0
Portland, Or.—Cloudy	82	58	0
Rapid City—Clear	78	48	0
Red Bluff—Clear	108	76	0
Roseburg—Clear	90	60	0
Roswell—Partly cloudy	76	62	0
St. Louis—Partly cloudy	70	56	T.
Minneapolis and St. Paul—Clear	72	52	0
Sacramento—Clear	102	72	0
Salt Lake City—Partly cloudy	94	72	0
San Diego—Clear	76	66	0
San Francisco—Clear	68	52	0
San Luis Obispo—Clear	82	52	0
Seattle—Cloudy	80	60	0
Spokane—Clear	102	68	0
Tampa—Cloudy	86	72	.58
Tonopah—Cloudy	90		.05
Tucson—Partly cloudy	100	70	0
Washington—Clear	76	60	0
Winnemucca—Cloudy	102	60	0
Winnipeg—Cloudy	82	50	0
Yuma—Clear	110	80	0

VITAL RECORD

MARRIAGE LICENSES

The following marriage licenses were issued yesterday. Name and age given.

ALLEN—MASON. Joseph T. Allen, 27; Violet M. Mason, 23.
AMUNDSON — BATTON. Milton F. Amundson, 29; Thelma Hatton, 24.
ANDRADE—GUTIERREZ. Ygnacio Andrade, 23; Delfina Gutierrez, 22.
BAKER—SPEED. Frank H. Baker, 21; Normal I. Speed, 18.
BANE—AMEZCUA. Clyde H. Bane, 25; Rosaria Amezcua, 23.
BARNARD—HUMPHRIES. William A. Barnard, 22; Thora E. Humphries, 16.
BROWN—BOGGS. Edgar L. Brown, 25; Dorothy M. Boggs, 22.
BUNKER — HEFFRON. Walter S. Bunker, 26; Marie M. Heffron, 23.
COATES — JONES. Eugene Coates, 43; Paralee Jones, 41.
COHEN—ABOUDARA. Eliakim Cohen, 33; Esther Aboudara, 25.
COHN—NEWMAN. Morris Cohn, 23; Mamie Newman, 20.
COON — STONE. Matthew F. Coon, 26; Mary Stone, 25.
DALTON — COLWELL. George B. Dalton, 26; Beryl Colwell, 24.
DANIEL—LOPEZ. Angel Daniel, 25; Julia Lopez, 20.
DAVIS — DOUGHERTY. Jacob H. Davis, 30; Laura Dougherty, 29.
DUFFY — GARDNER. Arthur O. J. Duffy, 25; Edna L. Gardner, 19.
DUNBAR — STEVENS. Edgar A. Dunbar, 48; Winifred Stevens, 43.
EDWARDS—DAMMON. William E. Edwards, 33; Leslia M. Dammon, 22.
FABER—MALCHERT. Albrecht Faber, 25; Elsie Malchert, 20.
FARRELL—KELLEY. James A. Farrell, 64; Florence H. Kelley, 48.
GATES — MIKESELL. Joe Gates, 29; May Bell Mikesell, 19.
GRANAS — GRAN. Joseph Granas, 29; Rachel Gran, 23.
GREENBERG — DESSER. Harry Greenberg, 21; Betty Desser, 20.
HARDY—BARNUM. Grover L. Hardy, 25; Marion M. Barnum, 25.
HARPER—JOHNSON. Earl C. Harper, 40; Mary H. Johnson, 18.
HARRINGTON—WEHKING. John M. Harrington, 27; Mabela W. Wehking, 27.
HARRIS—AUSTIN. William A. Harris, 21; Alice J. Austin, 19.
HARVEY—AMY. William Harvey, 45; Elizabeth N. Amy, 46.
HELFRICH—AGGELER. Albert J. Helfrich, 30; Claire M. Aggeler, 22.
HODGES — KELLEY. Richard Hodges, 33; Dora C. Kelley, 27.
HUSTED—QUERRY. R. Paul Husted, 29; Ruth Querry, 23.
JACKSON — WALLACE. Charles L. Jackson, 37; Elizabeth S. Wallace, 34.
JOHNSON — WRIGHT. James T. Johnson, 25; Mary C. Wright, 25.
KNOCH—CLARK. Hugo Knoch, 43; Louise Clark, 35.
MacINTOSH—DUNCAN. Harry A. MacIntosh, 40; Dorothy Duncan, 37.
McCUNE—HARRIS. Elmer L. McCune, 34; Mary G. Harris, 19.
McLAUGHLIN—SEYMOUR. Harold W. McLaughlin, 23; Helen L. Seymour, 18.
MEKNESS—HUFFORD. Walter C. Mekness, 21; Esther M. Hufford, 20.
MITCHELL—BUNTING. Alexander G. Mitchell, 23; Zelma V. Bunting, 18.
MOBLEY—SMITH. Rabb F. Mobley, 27; Irma J. Smith, 16.
MORO — KORTRIGHT. George Moro, 29; Rafaela Kortright, 18.
MORSE—ABBETT. Venice V. Morse, 21; Estella A. Abbett, 20.
NADRO — MARX. Charles Nadro, 51; Theresa Marx, 40.
NELSON—FRANKE. Clarence H. N. Nelson, 31; Neida M. Franke, 22.
PATOCCHI—SAXER. Arnold Patocchi, 28; Olga T. Saxer, 20.
PHILLIPS—JENNINGS. Donald B. Phillips, 27; Lillian J. Jennings, 28.
PORTERFIELD — STOREY. Leonard B. Porterfield, 21; Nellie L. Storey, 18.
PORTOLAN—BATTU. Carlo Portolan, 21; Margaret P. Battu, 17.
POSCHMANN—INGEBRIGTSEN. Henry Poschmann, 29; Emma Ingebrigtsen, 25.
PRICE—JONES. Hugh Price, 43; Elizabeth Jones, 37.
ROBINSON — FROUDE. Earl J. Robinson, 33; Olinda B. Froude, 24.
ROGERS — KRATINA. George A. Rogers, 25; Frances A. Kratina, 22.
ROTHWELL—LE SAGE. James H. Rothwell, 30; Emma Le Sage, 28.
SAWYER—ROAM. Harry L. Sawyer, 27; Grace A. Roam, 32.
SCHILLINGER—MURPHY. Carl H. Schillinger, 25; Agnes D. Murphy, 21.
SHANKS — CARL. Courtland W. Shanks, 24; Thelma M. Carl, 22.
SMITH—ZOBE. George S. Smith, 26; Grace M. Zobe, 24.
STANTON—JAMES. Clyde M. Stanton, 25; Marcella James, 18.
STONE — BURNS. Edmund F. Stone, 29; Janet Burns, 22.
STORRY—McGOVERN. Byron F. Storry, 25; Margaret McGovern, 24.
TEJEDA — ACEVEDO. Refugio D. Tejeda, 29; Antonia Acevedo, 18.
TIPTON—PORTER. Roy M. Tipton, 23; Margaret I. Porter, 18.
TIRRE — MICHELL. Jose Tirre, 49; Tinala A. Michel, 40.
VALENCIA — HERNANDEZ. John Valencia, 22; Jennie Hernandez, 18.
VALENTINE — DE SPAIN. Alan M. Valentine, 21; Antoinette A. De Spain, 18.
WARD—JOSEPHS. Herbert A. Ward, 22; Olive I. Josephs, 22.
WARNER—BODELSON. Albert Warner, 41; Ida Bodelson, 38.
WESSON—ADAMS. William S. Wesson, 23; Nora M. Adams, 21.
WILKINS—BRADBURY. George M. Wilkins, 21; Estelle M. Bradbury, 20.
WIMP—HOWARD. George D. Wimp, 35; Julia Howard, 26.
WINTERS—ORTIZ. Frank W. Winters, 23; Arbella Ortiz, 19.

BIRTHS

Names, sex, place and date of birth.

ALLEN. Mr. and Mrs. Eugene. Daughter. Methodist Hospital. June 27.
BANBURY. Mr. and Mrs. William. Boy. Methodist Hospital. June 28.
BARRON. Mr. and Mrs. Walter. Boy. Sylvan Lodge Hospital. June 19.
BEESON. Mr. and Mrs. Edward. Boy. Monte Sano Hospital. June 24.
BICE. Mr. and Mrs. Leonard. Boy. Angelus Hospital. June 17.
BROWN. Mr. and Mrs. Melville. Daughter. 1350 East Vernon avenue. June 24.
BROWN. Mr. and Mrs. William. Daughter. 1321 West Avenue 56. June 24.
BUSKIRK. Mr. and Mrs. Harmon. Daughter. Angelus Hospital. June 28.
CARROLL. Mr. and Mrs. James. Boy. Monte Sano Hospital. June 28.
CLARKE. Mr. and Mrs. Julian. Boy. Monte Sano Hospital. June 29.
CRAIN. Mr. and Mrs. Leslie. Boy. 3114 Miramonte street. June 17.
FITZGERALD. Mr. and Mrs. Wilfred. Daughter. 1329 North Wilton Place. June 27.
FLANDERS. Mr. and Mrs. Wesley. Boy. Monte Sano Hospital. June 27.
GILBERT. Mr. and Mrs. Earl. Daughter. 2945 West Washington street. June 24.
GRESHAM. Mr. and Mrs. Joe. Boy. 3129 Alameda Drive. June 28.
HALLITZEL. Mr. and Mrs. Charles. Boy. Monte Sano Hospital. June 18.
HAZARD. Mr. and Mrs. Jack. Daughter. Sylvan Lodge Hospital. June 27.
HEADRICK. Mr. and Mrs. Edward. Boy. 1322 West Fifty-sixth street. June 23.
HUDGENS. Mr. and Mrs. Floyd. Daughter. White Memorial Hospital. June 17.
HUGHES. Mr. and Mrs. Ralph. Daughter. 304 Newland street. June 18.
HURD. Mr. and Mrs. Howard. Boy. Sylvan Lodge Hospital. June 19.
HYAN. Mr. and Mrs. Harry. Daughter. Monte Sano Hospital. June 27.
JOHNSON. Mr. and Mrs. Phillip. Daughter. Hollywood Hospital. June 30.
KALUZAK. Mr. and Mrs. Frank. Daughter. White Memorial Hospital. June 22.
KIPP. Mr. and Mrs. Clarence. Daughter. Angelus Hospital. June 23.
KUNZ. Mr. and Mrs. Alexandria. Daughter. Rise's Maternity Home. June 27.
MALCOLM. Mr. and Mrs. William. Daughter. Rise's Maternity Home. June 29.
MATTRIAS. Mr. and Mrs. Frederick. Daughter. Sylvan Lodge Hospital. June 26.
MERCER. Mr. and Mrs. Ret. Boy. 347 West Ninetieth street. June 28.
MONTEITH. Mr. and Mrs. James. Daughter. 401 Imperial avenue. June 29.
NELSON. Mr. and Mrs. Eric. Boy. Hollywood Hospital. June 30.
NYSTROM. Mr. and Mrs. Antone. Daughter. Sylvan Lodge Hospital. June 18.
PATERSON. Mr. and Mrs. Milton. Daughter. 2810 Silver street. June 28.
PAYNE. Mr. and Mrs. Arthur. Daughter. 639 Purviar street. June 29.
PRATT. Mr. and Mrs. George. Daughter. Methodist Hospital. June 25.
PURITAN. Mr. and Mrs. Earl. Daughter. Rise's Maternity Home. June 25.
RICE. Mr. and Mrs. Garrett. Daughter. Methodist Hospital. June 28.
RINEHART. Mr. and Mrs. Dale. Boy. Angelus Hospital. June 27.
SAGER. Mr. and Mrs. Leslie. Daughter. Methodist Hospital. June 28.
SCHNEIDER. Mr. and Mrs. Oscar. Daughter. White Memorial Hospital. June 23.
SCHWARTZ. Mr. and Mrs. Nathan. Daughter. Good Samaritan Hospital. June 29.
SHOCKLEY. Mr. and Mrs. Harold. Boy. Angelus Hospital. June 27.
SPURLOCK. Mr. and Mrs. Earl. Boy. White Memorial Hospital. June 28.
STILL. Mr. and Mrs. Leslie. Boy. White Memorial Hospital. June 19.
TENNENT. Mr. and Mrs. John. Daughter. Monte Sano Hospital. June 28.
THURLOW. Mr. and Mrs. Sager. Daughter. White Memorial Hospital. June 26.
UESSER. Mr. and Mrs. Abraham. Boy. Good Samaritan Hospital. June 29.
WALTRIP. Mr. and Mrs. Jesse. Boy. White Memorial Hospital. June 29.

DIVORCE SUITS FILED

ANDERSON. Enoch R. against Lillian W.
BAILEY. Louis C. against Jessie.
BIGGAR. Amanda H. against James H.
BRIDGES. Vashti Fern against James Crawford.
BROOKS. Daisy Agnes against James Wesley.
CHAFFIN. Emma against Cory C.
DUNHAM. Jessie against Fred B.
DURAND. Fannie against Frank.
HERNDON. K. C. against Birdie May.
HOUGHTON. Helen against Ralph D.
HYLAND. Lillian against William R.
KEENAN. Faye Alden against Edmund M.
KIBBY. Edward A. against Adah Lena.
KLEIN. Helen B. against Jeremiah.
MARTIN. Elmp J. against Maurice B.
MATTINSON. R. A. against M. C.
MILSAP. Peggy Jean against William.
MITCHELL. Ada against William Lee.
MUELLER. Julius against Enriqueta.
NEVIEUS. Barbara against Fred Burton.
NUNNELEY. Edward against Annie B.
O'CONNOR. Effie against Leon H.
OTTO. Lulule May against Harry R.
PAGE. Lucille against Richard.
PEPPER. Ogle against Agnes A.
RASMUSSEN. Katie A. against Soren Christian.
ROBARTS. Maude against Samuel.
WALLACE. Frances Leona against James B.

DIVORCE DECREES GRANTED

BARRETT. Lillian A. from Golden.
DAVIS. Lillian from Orie N.
DOUGLASS. J. Hewitt from Alma.
MILLER. Pauline from Frank.
RAY. Helen L. from Thomas A.
REES. William Hickman from Lena W.
WASHABAUGH. Earl from Mabel.
WOOD. Harry N. from Blanche.

NATURALIZATION PETITIONS

Petitions for naturalization, with name, nationality and residence given, were filed yesterday with the United States District Court, as follows:

Hirrett Schlemmer, England, 1917 East Second street.
Michael J. McNeil, England, 139 West Sixty-first street.
James A. MacArthur, Canada, Venice.
Winona R. Weathaver and Ernest Weathaver, England, 2516 Sixth avenue.
Edd W. Huddleston, Canada, Torrance.
Zoltan E. Ealey, Hungary, El Monte.
Abram Beier, Canada, 381 Brent street.
Vechinia Acceleso and Guiseppi Acceleso, Italy, Wilmington.
James F. Day, Canada, 4363 Burns avenue.
Elizabeth Leistner, Germany, San Pedro.

OFFICIAL DEATH LIST

Name and place of death—	Age.	Date.
BERRY, John. Los Angeles	57	June 30
BLUE, Emery. Los Angeles	51	July 1
BODGARDUS, Florence. Los Angeles	50	July 1
BYRE, Maria. Los Angeles	27	June 28
HEDZOG, Alice. Los Angeles	64	July 2
KLEIN, Isidor. Los Angeles	59	July 1
LABOR, Alexandria. Los Angeles	50	June 28
MacDENISON, Juanita. Los Angeles	18	July 1
MITTLEMAN, Sam. Los Angeles	42	June 30
NIELSON, Stilla. Los Angeles	69	June 30
OTTO, Anna. Los Angeles	57	June 26
PARK, John. Los Angeles	55	June 28
REYNOLDS, John. Los Angeles	66	June 30
TIMMERS, Gertrude. Los Angeles	56	June 27
WALKER, Charles. Los Angeles	60	July 1
WITSON, Ellen. Los Angeles	71	June 30

DEATHS

With Funeral Announcements.

BROWN. Funeral services for Nancy A. Brown will be held today at 3 p.m. from Pierce Brothers' chapel, 720 West Washington street.

CANTINE. In Milwaukee, June 19, Helen, widow of the late Rev. R. S. Cantine, D.D. Funeral at Bresee Brothers' chapel, 855 Figueroa, Saturday, 10 a.m.

DIGNOWITY. At La Crescenta, July 2, Ella G., wife of Charles L. Dignowity and mother of Fred A. and Ralph P. Dignowity and Mrs. Dorothy D. Carrier, aged 56 years. Remains at Bresee Brothers, 855 Figueroa.

DOOLITTLE. July 1, at 1411 McCadden Place, Jesse R. Doolittle, aged 70 years. Funeral services will be held today at 10:30 a.m. from the Hollywood Baptist Church. Gates, Crane & Earl, directors.

EVANKOVITCH. Nick Evankovitch, aged 40 years. Funeral today at 9 a.m. from chapel of E. Clair Overholtzer Co., formerly E. E. Overholtzer-Sons Co., 1230 South Grand avenue.

FLOWERS. July 1, Marcus Edwin Flowers of 605 Montana avenue, Santa Monica, Cal., beloved husband of Julia W. Flowers, father of Marjorie and Frances Flowers and Mrs. Douglas Bundy. Funeral services private, Thursday, July 3, at 1:30 p.m., from chapel of Cunningham & O'Connor, 1031 South Grand avenue.

GREENSPAN. In this city, Gilda Greenspan, aged 2 years, 6 months. Shipment to New York City by E. Clair Overholtzer Co., formerly E. E. Overholtzer-Sons Co., 1230 South Grand avenue.

HANSON. John B. Hanson, late of 636 North Oxford avenue. Remains at the Bramble Funeral Home.

HARTER. At 373 South Boyle avenue, July 2, Mrs. Alice F. Harter, aged 77 years. Funeral at Hollenbeck Home chapel, Thursday, July 3, at 3 p.m. C. R. Verper, director.

HERNANDEZ. The funeral of Baby Josephine Hernandez will be held from Bresee Brothers' chapel, Thursday, 1 p.m.

JOHANSON. July 2, Jens J. Johanson. Remains at the parlors of W. A. Brown. Notice of funeral later.

KEIPER. The funeral of Fannie M. Keiper will be held at Bresee Brothers' chapel, 855 Figueroa, Thursday, 2 o'clock.

NATION. July 2, 1924, Ruth M. Nation, aged 59 years. Remains at Bresee Brothers, 855 Figueroa.

NICHOLSON. Suddenly, at Pasadena Hospital, July 1, William Nicholson of El Monte, formerly of Butte, Mont., beloved husband of Ina Nicholson and brother of Mrs. M. A. Mills of Los Angeles and Emerson Turpel, Mrs. John Watson and Mrs. Emily John of Victoria, B. C. Remains at funeral chapel at El Monte.

PARK. At 1520 York Boulevard, John Park. Funeral services at Cremer's ... (Vancouver, Can., papers please copy.)

RICHARDSON. Funeral services for ... Richardson will be held today at ... Pierce Brothers' chapel, 720 West ... ton street.

SCHREIBER. July 2, John Schreiber. Remains at the parlors of W. A. ... Notice of funeral later.

TOUX. Reginald Toux, late of ... street, beloved little son of Mr. and ... Toux. Remains in care of the Rupp ... South Figueroa street.

TURNER. July 2, Lottie, beloved ... and Mrs. L. I. Turner of ... avenue. Remains at Bresee Brothers ... Interment private.

WALKER. At 1327 Atlantic avenue ... aged 80 years, beloved husband of ... A. Walker of Los Angeles, and father ... Carl W. Metcalfe of Redondo Beach. Funeral services today at 3 p.m. ... funeral parlors of W. A. Brown ... Flower street.

WIEBKE. At 723 West Forty-first ... arine Wiebke, aged 40 years ... August and loving mother of ... Katherine Wiebke, sister of Mrs. ... Funeral today at 1 p.m. from the ... E. Clair Overholtzer Co., formerly ... holtzer-Sons Co., 1230 South Grand.

FUNERAL DIRECTORS

ROBINSON & ADAIR
Formerly
Booth & Boylson Co.
New location, 817 West Sixteenth ... ATlantic 5460 and ATlantic ...

RUPPE MORTUARY
W. H. SUTCH, 842 S. FIGUE...
Best Equipped, Oldest Established in Los ... MAIN 2960

GODEAU & MARTINONI
Funeral Service That ...
ATlantic 4250
New location, 222 West Washington ...

E. CLAIR OVERHOLTZER
FORMERLY
E. E. OVERHOLTZER-SONS
TRinity 0079 1230 South Grand

REED BROS.-DELLENBAUGH
721 WEST WASHINGTON. PE ...

Robt. Sharp & Son MAin ...

Garrett Bros. 1971—TUcker ...

CEMETERIES

FOREST LAWN MEMORIAL ...
"The Cemetery Unusual"
Cemetery, Mausoleum, Cre...
Every form of burial under perpetual care
"Among the Hills"
Glendale Ave. & San Fernando ...

"BEAUTIFUL HOLLYWOOD ...
CEMETERY CREMATORY
PERMANENT MEMORIAL PARK
HE. 3335. 6000 Santa Monica Blvd. ...

INGLEWOOD PARK CEMETERY
Columbarium Crematory
Outside Los Angeles City Limits
On Redondo Boulevard

ROSEDALE CEMETERY
Crematory, Vault, Columbarium
1831 West Washington

INGLEWOOD CEMETERY
Near mausoleum, east slope and two ... upkeep, mausoleum privileges. Price ... Owner, EMpire 9967.

FOR SALE—Beautiful burial lot, Forest ... near mausoleum, cheap. EMpire 7743 ...

LOT in Inglewood Park Cemetery, cheap ... GRanite 4356.

FLORISTS

HOWARD & SMITH
Floral Offerings
FLORAL DESIGNS OUR SPECIALTY
NINTH AND OLIVE STREETS
PHONE TRinity 1341

WIFE WINS IN SPITE OF LOVE NOTE

Letter to "Dearest Daddy" Fails to Gain Point for Husband in Divorce

A letter to Dean Laughlin ... which Mrs. Sarah Carleton ... him as "My Own Dearest ... Daddy," and expressed her ... to see him, in saccharine ... was introduced before ... Guerin yesterday by William ... Carleton, her husband, during ... ceedings relative to appointment of a receiver to manage Carleton ... skating rink pending trial of ... divorce and annulment proceedings.

Mrs. Carleton wants the marriage annulled, charging Carleton had another wife at the time he married her. Carleton ... plied to her suit with the ... that his former marriage had ... annulled prior to their ... and with a cross-complaint ... Dean Laughlin.

The wife asked that the ... which she said netted as ... of between $500 and $800 ... be placed in a receivership to protect her interests. Despite ... ton's protests that the ... suit and the receivership ... ings alike had been instituted ... his wife so as to make it ... convenient for her to ... her romance with Laughlin, Guerin held that appointment ... receiver would do no harm ... named Willard Goodwin.

HUSBAND TOO JEALOUS

Even Tradesmen Caused ... Wife Avers Who Wins ...

Delivery of milk and ice ... door was entitled to a ... among the extrahazardous ... ments, according to Mrs. ... Hobson, whom Judge ... yesterday granted a divorce ... Horace R. Hobson.

Horace was jealous of the ... man, the ice man and others ... threatened violence, she said ... couldn't even have the shades ... ered without arousing his ... picions, she declared.

EDGAR DAWSON WILL SPEAK AT UNIVERSITY

Edgar Dawson of Hunter College, New York, will be on ... campus of the University of California, Southern Branch ... lecture this afternoon at 3 ... in Millspaugh Auditorium. Dawson is making a tour ... universities to present his ... ments for a correlation of ... cial studies. Mr. Dawson ... this subject at the University of California in Berkeley recently ... his lecture at the summer ... will be open to the public. Dawson advocates that training ... citizenship begin in the ... grades through emphasis on ... cal and moral values and ... be consistently continued ... lege years. His lecture will ... lowed by a conference with ... who are interested in the ... ance of this work.

MRS. J. S. DENIS SOUGHT

The address of Mrs. J. S. ... of this city is sought by Mrs. ... De Ben of New Orleans, who ... she had received letters from ... Denis giving no return ... Mrs. De Ben appealed to ... Times for aid in finding ... Denis, having exhausted ... means.

Southern C...

Vol. XLIII.

PERIL OF ... CLOSES

Public Barred fr... and Canyon ...

Angeles Reserve ... from July 4 ...

Dryness Makes S... in Woods Nec...

Twenty-six canyons ... the Angeles National ... closed to traffic yesterday ... of R. H. Charlton, ... visor, on instructions ... trict forester. The ... made following approval ... Secretary of Agriculture ... mendations relative to ... against fire over the ... July.

All will be closed ... remainder of the week ... of them, and perhaps ... closed through the ... the season, Supervisor ... said.

The closing order ... following parts of the ... All of Wilson Canyon ... Tujunga Canyon ... Sparkuhle Ranch; ... trail from Big Tujunga ... Gleason; West Fork ... Gabriel Canyon from ... Fork to Bear Creek; ... from Monrovia City ... head of canyon; all of ... Canyon; Monrovia ... Monrovia City Park to ... Divide; Fish Canyon ... from Fish Canyon Falls ... Divide; all of ... Big Rock Creek ... Luckel Ranch to mouth ... Gulch; all of Little ... Canyon.

DALTON CANYON

All of Big Dalton Canyon ... Ranch; West Fork ... San Dimas Canyon, from ... ranch to San Gabriel ... of trail from San Dimas ... along the divide between ... Dimas and San Antonio ... all of Evey Sanyon trail ... Antonio Canyon to head ... canyon; all of West Fork ... Canyon Trail from ... Canyon to Cucamonga ... all of Cucamonga Canyon ... Deer Canyon, all of Day ... of Etiwanda Canyon; ... Canyon Road; ... Crest trail, from ... Ranger Station via Cajon ... to mouth of Cable ... trail from Sugar ... head of Devil Canyon ... Plunge Creek, and the ... Canyon from the mouth ... Creek.

The strictest regulations ... forced in the Angeles National ... are necessary now to ... forest in view of the extreme ... Supervisor Charlton ... The danger from ... he added, and ... the management of ... by smokers might ... serious conflagration ... experienced.

FIFTY ACRES BURN

A fire that burned brush ... acres in the Big Dalton ... north of Glendora, was ... the supervisor's office ... Forest rangers were ... fighting the fire by ... from Glendora, Azusa and ... Dimas.

It is not known how ... started, Supervisor Charlton ... efforts are being made ... prehend three young men ... were seen to drive away ... canyon in an automobile ... before the fire was discovered.

In addition to the ... closing the canyons and ... travelers this week ... been issued to all forest ... guards to prevent fires ... the forest. A large force ... has been employed by the ... cities and water co...

Continued on Page 2, Co...

PASTOR ...

Third Group ... Pacific Coast ... Started He...

"If more boys sing the ... kind of music, then more ... think the right kind of ... upon this idea Rev. H. ... Whitney, who organized ... chorus of 2000 boys in ... now is in this city ... several hundred boys here ... main endeavor at present ... concert to be given the ... the 21st inst. in the Hollywood Bowl.

By then he expects to have ... selected a chorus of boy voices ... third of its kind which he ... organized in the West.

It is the aim of Mr. Whitney ... have a national organization ... formed for the developing ... in all the large cities ... United States. The head ... plans to have in Los ... The idea has been very ... both Spokane, Wash., and ... land, Or., the choruses there ... 1000 and 2000 boys, ... Mr. Whitney plans ... chorus here as the nucleus ... larger body.

The first appearance of ... will be at the First M... Church, Sunday evening. ... on it will make appearances ... elsewhere. It is said to be ... self-supporting than any ... philanthropic organization ... world. A board of directors ... formed at present among ... men and women of ... sponsor appearances ... handle all financial matters ... connection with its organization.

A uniform is to be worn ... boys similar to that adopted ... Portland. It consists of ... shirt, white knickers, blue ... tie. The boys are chosen ... their willingness and d...

Continued on Page 2, Co...

DEATHS
With Funeral Announcements.

PARK. At 5420 York Boulevard, John Park. Funeral services at Crandall's, today, 2 p.m. (Vancouver, Can., papers please copy.)

RICHARDSON. Funeral services for Benjamin J. Richardson will be held today at 11 a.m. at Pierce Brothers' chapel, 720 West Washington street.

SORENSEN. July 2, John Sorenson, Remains at the parlors of W. A. Bolton, Sons of Samuel Isler.

TOUT. Suddenly, Tues., July 1, 1924, Robert Tout, beloved little son of Mr. and Mrs. Robert Tout. Remains in care of the Home Memorial, South Figueroa street.

TURNER. July 2, Lucius, infant daughter of Mr. and Mrs. L. J. Turner of 3745 Eldredge avenue. Remains at Brown Brothers, 4500 Pleasant Interment private.

WALKER. At 1207 Alhambra avenue, Charles Walker, aged 58 years, beloved husband of Mrs. Ida A. Walker of Los Angeles, and father of Mrs. Carl W. Schmidt of Redondo Beach. Funeral services today at 2 p.m. from the chapel of W. A. Bolton, Sons. 1345 South Figueroa street.

WEBBER. At 720 West Forty-first street, Hiram Arthur Webber, aged 48 years, beloved son of Samuel and Lydia Webber, and brother of Mrs. Katherine Weldon, sister of Mrs. H. Bond. Funeral today at 2 p.m. from the chapel of S. Clair Overholtzer Co., formerly R. E. Overholtzer Co., 1338 South Grand.

FUNERAL DIRECTORS

ROBINSON & ADAIR
Formerly
Booth & Boyhem Co.
New location, 317 West Sixteenth street
ATlantic 8486 and ATlantic 8489

RUPPE MORTUARY
W. H. SUTCH, 542 S. FIGUEROA
Best Equipped. Oldest Established in Los Angeles.
MAin 1262 - MAin 1263

GODEAU & MARTINONI
Funeral Service That Saves
ATlantic 4320
230 West Washington street

S. CLAIR OVERHOLTZER CO.
FORMERLY
S. E. OVERHOLTZER-SONS CO.
TRinity 8975 1338 South Grand

REED BROS.-DELLENBAUGH CO.
1321 WEST WASHINGTON. FR. ATlantic 8171

Robt. Sharp & Son MAin 1262

Garrett Bros. 1071—TUcker—1270

CEMETERIES

FOREST LAWN MEMORIAL PARK
"The Cemetery Unusual"
Cemetery, Mausoleum, Crematory
Every dollar of burial profits perpetual care
"Always the Best"
Glendale Ave. & San Fernando Rd.

"BEAUTIFUL HOLLYWOOD"
CEMETERY CREMATORY
PERMANENT MEMORIAL PARK
Hill 1600. 6000 Santa Monica Blvd. HOllywood 1600

INGLEWOOD PARK CEMETERY
Mausoleum Crematory
Oldest Los Angeles City Limits
On Redondo Boulevard

ROSEDALE CEMETERY
Cemetery, Vault, Columbarium
1831 West Washington FI-0

INGLEWOOD CEMETERY
Four mausoleums, and crypt and trees, perpetual privileges. Price $1000. Pershing Square Office, 532 S. Olive.

FOR SALE—Beautiful burial lot, Forest Lawn memorial grounds, cheap. Ellipse 7745, evenings.

LOST in Inglewood Park Cemetery, cheap. Fine Chinese vase.

FLORISTS

HOWARD & SMITH
Floral Offerings
FLORAL DESIGNS OUR SPECIALTY
NINTH AND OLIVE STREETS
PHONE TRinity 7341

WIFE WINS IN SPITE OF LOVE NOTE

Letter to "Dearest Daddy" Fails to Gain Point for Husband in Divorce

A letter to Dean Laughlin, in which Mrs. Sarah Carleton salutes him as "My Own Dearest Love Daddy," and expressed her desire to see him, in saccharine phrases, was introduced before Judge Guerin yesterday by William H. Carleton, her husband, during proceedings relative to appointment of a receiver to manage Carleton's skating rink pending trial of their divorce and annulment proceedings.

Mrs. Carleton wants the marriage annulled, charging that Carleton had another wife at the time he married her. Carleton replied to her suit with the assertion that his former marriage had been annulled prior to their wedding and with a cross-complaint named Dean Laughlin.

The wife asked that the rink, which she said netted an income of $500 and $600 weekly, be placed in a receivership to protect her interests. Despite Carleton's protests that the annulment suit and the receivership proceedings had been instituted by his wife so as to make it more convenient for her to engage in her romance with Laughlin, Judge Guerin held that appointment of a receiver would do no harm and named Willard Goodwin.

HUSBAND TOO JEALOUS

Bona Tenderness Caused Suspicion While Aware Who Wins Decree

Delivery of milk and ice to her door was entitled to a place among the extrahazardous employments, according to Mrs. Anna Hobson, whom Judge Archbald yesterday granted a divorce from Horace R. Hobson.

Horace was jealous of the milkman, the ice man and others, and threatened violence, she said. She couldn't even have the shades lowered without arousing his suspicions, she declared.

EDGAR DAWSON WILL SPEAK AT UNIVERSITY

Edgar Dawson of Hunter College, New York, will be an instructor of the University of California, Southern Branch, for lectures this afternoon at 3 o'clock in Millspaugh Auditorium. Dawson is making a tour of universities to present his arguments for a correlation of the social studies. Mr. Dawson spoke on this subject at the University of California in Berkeley recently and his lecture at the summer session will be open to the public. Dawson advocates that training in citizenship begin in the first grades through emphasis on social and moral values and that be consistently continued into college years. His lecture will be followed by a conference with those who are interested in the furtherance of this work.

MRS. J. S. DENIS SOUGHT

The address of Mrs. J. S. Denis of this city is sought by Mrs. J. De Ben of New Orleans, who she had received letters from Denis giving no return address. Mrs. De Ben appealed to The Times for aid in finding Denis, having exhausted

The Los Angeles Times

Vol. XLIII. THURSDAY MORNING, JULY 3, 1924. —PART II. 20 PAGES. POPULATION {By the Federal Census—(1920)—576,673 / By the City Directory—(1924)—1,168,151

PERIL OF FIRE CLOSES ROADS

Public Barred from Forest and Canyon Trails

Angeles Reserve Protected from July 4 Crowds

Dryness Makes Strict Rules in Woods Necessary

Twenty-six canyons and trails in the Angeles National Forest were closed to traffic yesterday by order of R. H. Charlton, forest supervisor, on instructions from the district forester. The order was made following approval by the Secretary of Agriculture on recommendations relative to protection against fire over the Fourth of July.

All will be closed through the remainder of the week and many of them, and perhaps all, will be closed through the remainder of the season, Supervisor Charlton said.

The closing order affects the following parts of the forest:

All of Wilson Canyon; Little Tujunga Canyon north from Shortcake Ranch; Trail Canyon trail from Big Tujunga to Mt. Gleason; West Fork of the San Gabriel Canyon from Camp West Fork to Bear Creek; Sawpit Canyon from Monrovia City Park to head of canyon; all of Spanish Canyon; Monrovia trail from Monrovia City Park to San Gabriel Divide; Fish Canyon Trail, from Fish Canyon Falls to Monrovia Divide; all of Brown's Gulch; Big Rock Creek from Lamel Ranch to mouth of Vincent's Gulch; all of Little Dalton Canyon.

DALTON CANYON

All of Big Dalton Canyon above Baldor Ranch; West Fork of the San Dimas Canyon, from Hines Peak to San Gabriel Divide; all of trail from San Dimas Canyon along the divide between San Dimas and San Antonio Canyon; all of Evey Canyon trail from San Antonio Canyon to head of Evey Canyon; all of West Fork Cucamonga Canyon Trail from Stoddard's Canyon to Cucamonga Canyon; all of Cucamonga Canyon; all of Deer Canyon, all of Day Canyon; all of Etiwanda Canyon; all of Sanwanda Canyon Road; Casey trail, Flat; Crest trail, from Cajon Ranger Station via Cajon Mountain to mouth of Cable Canyon; Crest trail from Sugar Pine Flat to head of Devil Canyon; all of Pleasant Creek, and the Santa Ana Canyon from the mouth to Keller Creek.

The strictest regulations ever enforced in the Angeles National Forest are necessary now to protect the forest in view of the extreme dryness, Supervisor Charlton explained. The danger from fire is extreme, he added, and carelessness in the management of camp fires or by smokers might start the most serious conflagration ever experienced.

FIFTY ACRES BURNED

A fire that burned brush on fifty acres in the Big Dalton Canyon, north of Glendora, was reported to the supervisor's office yesterday. Forest rangers were aided in fighting the fire by 100 men from Glendora, Azusa and San Dimas.

It is not known how the fire started, Supervisor Charlton said, but efforts are being made to apprehend three young men who were seen to drive away from the canyon in an automobile just before the fire was discovered.

In addition to the precaution of closing the canyons and trails to travelers this week orders have been issued to all forest rangers and guards to prevent fireworks in the forest. A large force of men has been employed by the department, cities and water companies

(Continued on Page 2, Column 4)

Tells How to Throttle Vices

Miss Theresa Meikle

Who thinks prosecutor's duty only has started when conviction obtained and who urges prison work as sequel.

CRIME END SEEN IN SCIENCE

Woman Assistant District Attorney of Bay City Urges Cell Observation for Reform

More scientific methods must be used in dealing with criminals if the number of crimes is to be reduced, in the opinion of Miss Theresa Meikle, assistant District Attorney and prosecuting attorney of the Women's Court of San Francisco.

Miss Meikle, now at the Biltmore, holds the distinction of being the first woman to be appointed Assistant District Attorney in California and she was the only woman attendant at the recent convention of the District Attorneys' Association of California in San Diego, where she made an address on "Suggestions as to the Discretion of the District Attorney in the Institution and Prosecution of Criminal Charges." She is visiting Los Angeles on her way home from the convention.

Miss Meikle's observations during the year she has held office have led her to the conclusion that not enough attention is paid to criminals after conviction.

"The duty of the District Attorney does not cease after the criminal is convicted," she declared. "The prosecutor should then interest himself in the individual in the hope of rebuilding his character. Only in this manner can the criminal tendencies be checked. Under our present system but little is done in the way of reformation of convicts."

Referring to the changes she believes should be instituted in the present system of dealing with criminals, Miss Meikle suggested the establishment of a department charged with the supervision of convicts.

"Tests should be made from time to time to determine the physical, pathological and psychological condition of the prisoners and the medical and psychological experts making these should submit reports of their findings to the judge of the court where the case was tried and the attorney who prosecuted it. This method would reduce to a scientific basis the question as to what action would be advisable in the case of any convict seeking a parole or pardon."

The Women's Court of San Francisco was established eight years ago. Before it is brought every case in which a woman is a defendant or complaining witness, Miss Meikle stated that an average of 500 cases are tried every month, of which about thirty are felonies, forty indictable misdemeanors and the rest misdemeanors.

Miss Meikle, who is a very young woman to hold so responsible position, was born in Globe, Ariz., and graduated in law from University of California in 1915, receiving the degree of doctor of jurisprudence. She was appointed Assistant District Attorney at the request of prominent members of a number of women's organizations in San Francisco who selected her as their candidate in response to a suggestion of Dist.-Atty. Brady of the Bay City that he would appoint anyone the women would agree upon as best fitted for the job.

OFFICER ADMITS TWO ROBBERIES

Poker Party Hold-ups Are Solved, Say Police

Refuses to Name Others Who Had Part in Crime

Another Man of Department Reported Involved

With a confession said by the police to have been obtained from Patrolman S. H. Millsap admitting taking part in two poker-game hold-ups came the announcement by the police last night that a ranking officer of the police department is involved in the investigation of the robberies.

Although Millsap was taken into custody Monday, his arrest was not disclosed until last night because of a desire to apprehend two men who are said to have assisted in the robberies. The officer whose name is linked in the inquiry into the hold-ups is expected to be questioned today.

Millsap's arrest was on complaint of H. Smith, who rooms at a Third-street hotel, where one of the hold-ups is said to have been committed. Smith passed Central Station Monday and, according to police, recognized Millsap as one of the three bandits. Smith immediately communicated with Assistant Captain of Detectives Cato, who with Detective Lieutenants Evans, Robinson and Lane, took Millsap into custody.

Following his arrest Millsap is declared to have confessed the hold-up in which Smith was one of the victims. This, the police said, occurred on June 2, last, in which the plunder was $50. The other hold-up, according to the police, was on May 20, last, in which a poker party at a South Main-street address was robbed of $75.

After admitting his guilt, according to the police, Millsap declared he was drunk at the time. The prisoner has refused to name the other two men who were said to have assisted in the robberies, the police declared.

Millsap, who is 24 years of age, joined the police department as a uniformed patrolman on January 21, last.

DEADLY AIM OF SAILORS IS REVEALED

Official Pictures Disclose Splendid Marksmanship of Destroyers in Maneuvers

(Illustration on Picture Page)

Splendid results in torpedo marksmanship were accomplished by the destroyer forces of the Pacific Battle Fleet in the recent maneuvers off Los Angeles Harbor, it became known yesterday when the publication of photographs showing the various features of the maneuvers was authorized by the office of naval intelligence.

Actual torpedoes, minus the explosive heads, were fired at the battleships by the destroyer divisions and the fact that many of them found their mark was proved by pictures showing smashed heads where the deadly projectiles struck the iron sides of the ships.

On the other hand, almost unbelievable skill in dodging the torpedoes was displayed by the bulky dreadnaughts, on many occasions the battleships seeming to almost stand on end as the commanders swung them about to avoid the onrushing torpedoes.

After the battle was over, a detachment of destroyers cruised about in the vicinity of the maneuvers picking up torpedoes and saving them for future use. If a torpedo can be recovered, it can easily be fitted for use over and over again, thus saving considerable expense. Recovery of torpedoes is aided by the use of airplanes which fly over the battle area and locate them, indicating their position to the pick-up ships by dropping small smoke bombs.

TEN THOUSAND PLACES TO BUY "RUT HOPPERS"

There are nearly 10,000 places in the United States where Ford cars can be purchased, according to J. Benjamin Fahy, Ford and Lincoln dealer.

CHILD DAMAGE SUIT OPENS

Trial of the suit of Alcese Howard, 11 years of age, for $5000 damages against the Los Angeles Gas and Electric Corporation began yesterday in Judge Thompson's department of the Superior Court. The girl fell into a hole dug by workmen employed by the company while on her way to school one morning and lost all her teeth.

News From Want Ad Clearance Sale

Toggenburg goat, now giving two quarts, for sale for $40. Previously sold for $100.

Seal dyed Otter coat, size 40, bargain at $100.

300 White Leghorn laying pullets for sale at $1 each.

Half interest in old established firm doing $50,000 annual business is offered for sale to responsible party.

Young lady wanted to do stenographic work in exchange for horseback riding.

Woman's Accusation Jails Realty Dealer

Principals in Drama of Asserted Abduction

Above (left) Mrs. Helen Hanley; (right) D. R. Steen; (below) Cal Hanley.

WOMAN ACCUSES SALESMAN

Auto Dealer's Wife Collapses After Telling Story of Abduction and Attack; Warrant Issued

After reciting sensational details of how she was dragged into an automobile by a man of giant stature and carried to a lonely spot and there attacked, Mrs. Helen Hanley, attractive wife of Cal Hanley, automobile dealer of 116 North Western avenue, collapsed in the District Attorney's office yesterday and was taken to her home in a serious condition.

As a result of her story a complaint was issued by Dep. Dist.-Atty. Mackay against R. D. Steen, real estate salesman of 4430 West Pico street, charging a statutory offense.

HUSBAND ARRESTED

The asserted attack, which was said to have been committed Sunday morning, was brought to the attention of the police early yesterday morning when Steen's wife summoned Wilshire police to her home, where, she said, Hanley was threatening her husband with a pistol. Police answered the call and took Hanley into custody on a charge of disturbing the peace. Steen was also arrested on complaint of Mrs. Hanley in which she recited details of the asserted attack.

Hanley told Officers Grant and Cobler that he went to Steen's home after he had traced the number of the automobile his wife declared her assailant drove. When they arrived there early yesterday morning, Hanley said, Mrs. Hanley positively identified Steen, who is 200 pounds and athletic, as the man who had attacked her.

According to Mrs. Hanley's story to the police, which she repeated in detail yesterday at the District Attorney's office, she had been on a visit to the home of her brother, Osborne Dean, 8214 De Longpre avenue, Saturday night. She started home on foot ahead of her husband.

TELLS OF KIDNAPING

Near the intersection of Western avenue and Santa Monica Boulevard, Mrs. Hanley declared, an automobile drove up to the curbing. A man, whom she identified as Steen, invited her to ride, she said. In spite of her refusal, she averred, the man grabbed her by the back of the neck, with such strength as to cause her to partly lose consciousness.

Holding her with one hand, Mrs. Hanley declared, the man drove to the end of the Pico-street car line. He then dragged her from the machine, she said, to a clump of bushes. After holding her captive until nearly daybreak her assailant drove her to Western avenue and allowed her to go, she asserted.

Mrs. Hanley said she went home at once and reported the matter to her husband. With the description of the assailant and the number of the machine, she declared, Steen was identified as the man.

Steen denied the attack and declared he had never seen Mrs. Hanley before. He told the detectives that on Saturday night he was out with Glen Walker, 1044 Georgia street, a business associate, until past midnight.

Steen said he went home as soon as he left Walker and remained home with his wife all night. His machine, he declared, was left in front of his home all night, and was there when he left in the morning.

Mrs. Steen absented herself from the Steen residence all day yesterday and could not be found for questioning in regard to the alibi advanced by her husband. Detective Lieutenants Teal and Veit of the Wilshire Police Station stated last night after spending a large part of the day attempting to locate her. Neither was Walker found yesterday, the officers stated. An attempt to find them and hear their stories as to Steen's

(Continued on Page 2, Column 3)

TO ABIDE ON SEA OR LAND IS PROBLEM

Keeper of Harbor Light, Also Inland Postmaster, Must Make Choice

E. N. Varnadoe of the Marine Exchange, has boasted that he is the only deep-sea lighthouse-keeper in the world who lives twenty-five miles from tidewater and also holds the office of first assistant postmaster of Fontana, seventy miles inland. But tomorrow he must make his choice.

From the Washington offices of the United States Lighthouse Service yesterday he received a letter demanding that he immediately resign one post or the other. No man, declares the communication, can efficiently tend Inner Harbor Light at Los Angeles Harbor and at the same time deal out the mail of Fontana orange growers.

The post of keeper of the harbor light gives Mr. Varnadoe the munificent salary of $20 per month and it is understood the Fontana position brings him even greater revenue.

Mr. Varnadoe held a telephone conference on the subject with Solomon N. Jacobson, lighthouse tender of the Salton Sea. Mr. Jacobson advised his brother keeper to stick to the sea.

"I called Mr. Jacobson because he ought to have the 'low-down' on the situation," Mr. Varnadoe explained. "The Salton Sea, you know, is 202 feet below sea level."

Mr. Varnadoe gained his early training as a lighthouse tender while keeper of the river beacon at Timbuktu, along Mayo Balleo River in Central Africa. That position also afforded him the opportunity of making what entomologists declare to be a valuable collection of African insects. The countless bugs and beetles of the Congo were attracted from an area miles in extent by Timbuktu light. He now has the collection on display at his offices in the Chamber of Commerce Building.

BANDIT SUSPECT DIES

Negro Was Shot by Officer in Attempt to Escape

Marcus Johnson, negro bandit suspect, who was shot by Police Reserve Officer Hickey early yesterday when he attempted to elude the officer, died later in the day at the General Hospital.

The dead man and Benjamin Harris, white youth, had been arrested by Hickey and other officers after the officers found a pistol in a machine in which the pair were riding. Johnson started to run but was brought down by a bullet from Hickey's gun. Harris is held as a material witness.

HENRY DOCKWEILER TO GO TO EMBASSY POST

Henry Dockweiler of the Diplomatic Service of the United States, who has been at his home in this city for the past two months, will depart this morning for New York. He will sail on the 9th inst. for his new post at the American Embassy at Madrid. Mr. Dockweiler will meet his parents, Mr. and Mrs. I. B. Dockweiler, in New York City. They are attending the Democratic convention.

PIECE OF SKULL DORIS EVIDENCE

Police See Clew to Double Killing in Discovery

Fragment of Woman's Head on Meyer's Corpse

Position Held to Show Shot Fired on Other Side

A tiny fragment of bone, a bit, the police contend, of the skull of Mrs. Therese Doris, was declared yesterday to be the strongest link in the chain of evidence connecting Charles William Doris, Long Beach capitalist, with the slaying of his wife and of Henry Dietrick Meyer, millionaire Pasadena merchant, rancher and oil man. Found on the collar of Meyer's coat as he lay dead in the Doris apartment, it negatives, the police believe, Doris's story that Meyer shot Mrs. Doris and proves that her husband killed her, either accidentally or to remove the only eyewitness to his asserted slaying of Meyer.

While the Long Beach detectives were assembling and checking over the evidence in the case in preparation for the inquest today, Attorney George L. Spicer, who represents Doris, was equally busy. He had sent Doris away from Long Beach for a rest, he said, but was working hard on the case.

"I have discovered evidences that substantiates fully Doris's story of the tragedy," said Mr. Spicer. "This will be produced at the proper time, and will result in giving him his freedom."

Doris, who was held Tuesday in $50,000 bail on two counts of murder, had declared Meyer shot Mrs. Doris and was then killed by the discharge of his own weapon, in a struggle with Doris. The shooting, Doris declared, followed a quarrel over money matters. Doris is said now to be in Los Angeles.

The bone fragment which the police declare to be the most important bit of evidence yet discovered, was found by Detective Sergeant Mosley a few minutes after the shooting, but its significance was not at first realized. The police explained that the shot which killed Mrs. Doris was fired from the weapon pressed tight against her scalp behind her left ear, so close to the ear that the lobe must have been pressed forward by the barrel of the weapon; that the bullet made its exit at her right temple, carrying with it portions of her skull; and that it would have been impossible for a fragment of the bone to have lodged on the shoulder of the person firing the shot.

Even if it had, the police declared, it would have been dislodged in the struggle which Doris declared had followed the killing of Mrs. Doris.

The bone fragment also proves, according to the police theory, that Meyer was killed first.

TELLS OF SHOTS

Mrs. Mary Puddifoot, who occupies an apartment next door to that of Doris in the Elleanor apartment building, told the police yesterday that on Monday, the day of the tragedy, she heard one shot, then moans, then two more shots in quick succession. The moans ceased after the second shot, she said. This testimony fits in with the elaborated police reconstruction of the slaying, the police declare.

The first shot, they believe, was fired by Doris at Meyer in the den of the apartment, when Meyer was standing in front of a curtain of heavy velvet or behind it; it passed through his head and dented a door, falling to the floor. They think the wounded man then attempted to struggle with Doris and was shot a second time; that Mrs. Doris attempted to intervene and received the third shot herself. The bullet that killed Mrs. Doris, the police say, struck a windown sill in a dressing-room and fell to the floor. It carried a bit of her skull with it.

Dept. Dist.-Atty. Dennison, realizing the importance of establishing the ownership of both the revolvers found in the apartment,

(Continued on Page 2, Column 5)

TWO YOUTHS WOUNDED IN STREET ROW

One Stabbed and Brother Knocked Unconscious in San Gabriel Fight

A street fight between three white youths and five Mexicans and a negro last night at San Gabriel resulted in one of the white youths receiving critical knife wounds, while one of his companions was knocked unconscious. The assailants escaped in an automobile.

The most seriously hurt is Ben King, 28 years of age, of 700 Pearl street, San Gabriel, who suffered a deep knife wound near the heart. He was removed to the Alhambra Hospital, where it was reported he is expected to recover. His companion, who was struck on the head and severely cut, is his brother, Wilfred King, 20. The third youth, who escaped without injury, is Powers Garrison, 22.

According to the version of the altercation given the police at Alhambra and local detectives who were called, the three white youths and the others had trouble the previous night. Last night, six men, riding in an automobile, stopped near the youths. Words were followed by blows and several knives were brought forth by the Mexicans, it was reported.

LORENTZ WILL NOT RESIGN

Utilities Engineer Defends Outside Work; Head of Board Agrees; No Official Action Taken

Frederick A. Lorentz, engineer to the Board of Public Utilities, admitted yesterday that while an employee of the city he received money from the Acme Signal Company for professional services performed out of hour, but defended his action on the ground that it was known to the board, had the board's tacit sanction and was not in itself an impropriety.

Testimony to the grand jury is that Lorentz received $2000 at the rate of $400 a month and was to be given a percentage of the profits received from acceptance by the city of the company's traffic signaling apparatus.

NO ACTION TAKEN

Officially, no cognizance of the incident was taken yesterday, either by City Council or the board.

"I think, though," said Boyle Workman, president of the Council, "that it is a manifest impropriety for any city employee to accept money from any individual or interest which has business with the city."

At the City Attorney's office it was said that such a practice was not forbidden by city ordinance or State statute, but that it was not allowed under the office rules, in that department.

Lorentz said yesterday that he will await what may be in store for him and has no intention of resigning.

"My connection with the Acme Signal Company," he said, "was known to Commissioner Walter T. Leeds of the board as it is now

(Continued on Page 2, Column 6)

Frederick A. Lorentz

TODAYS BIBLE TEXT

IS IT NOT to deal thy bread to the hungry, and that thou bring the poor that are cast out to thy house? when thou seest the naked, that thou cover him; and that thou hide not thyself from thine own flesh?

—Isaiah lviii, 7.

PASTOR ORGANIZES CHORUS OF BOYS

Third Group on Pacific Coast Is Started Here

"If more boys sing the right kind of music, then more boys will have the right kind of thoughts." From this idea Rev. H. E. K. Whitney, who organized a boys' chorus of 2000 boys in Portland, Or., now is in this city training one hundred boys here. The second endeavor at present is the concert to be given the evening of the 31st inst. in the Hollywood Bowl.

By then he expects to have perfected a chorus of boy voices, the first of its kind which he has organized in the West.

It is the aim of Mr. Whitney to form a national organization to stand for the developing of choruses in all the large cities of the United States. The headquarters will be found to have in Los Angeles, where he has been very successful in Spokane, Wash., and Portland, Or., the choruses there having 1000 and 2000 boys, respectively. Mr. Whitney plans to have 100 here as the nucleus of a larger body.

The first appearance of the boys will be at the First Methodist church Sunday evening. From then on it will make appearances everywhere. It is said to be nearer supporting than any other philanthropic organization in the world. A board of directors is being formed at present among prominent men and women of the city to manage appearances and to handle all financial matters in connection with its organization.

A uniform is to be worn by the choristers, similar to that adopted in Portland. It consists of a white shirt, white knickers, blue sash and cap. The boys are chosen more for their willingness and desire to

(Continued on Page 2, Column 1)

Rev. H. E. K. Whitney,

COURT MAY GET LICENSE BATTLE

Council Refers Protest to City Attorney

Dock and Wharf Company is Asking Low Fee

Interstate Business Volume Question Involved

Returned to City Council by the finance committee yesterday without recommendation, the protest of the Outer Harbor Dock and Wharf Company against paying a license fee of $12,000 to the Board of Harbor Commissioners instead of $6000, was referred back to the committee and the City Attorney, for further consideration. The company's former license expired June 30, last, and it is now doing business without authority.

Councilman Criswell, seconded by Mallard, moved that the protest be denied.

"We can't get anywhere with this," objected Wheeler, "the way it stands now. There are too many things we don't know."

His view prevailed.

Charles J. Colden, president of the Board of Harbor Commissioners, called before the Council to give the view of the board, said that the company passed under the jurisdiction of the Interstate Commerce Commission six or seven months ago; that he had no idea what portion of the company's business was intrastate and what portion interstate, or how that fact could be determined; but that until the board last May proposed to raise the fee from $6000 to $12,000 there had been no protest, although the company now suggests a fee of $1000.

The company's contention is that its interstate business cannot be taxed and that its intrastate business, undeterminable under the rules of accounting prescribed by the Interstate Commerce Commission, is so small as to be negligible.

Councilman Musbet, speaking on the finance committee's report, said in part: "As the matter stands before us now, we don't know how much of their business can be taxed; they don't know and Mr. Colden here doesn't know."

Criswell and Mallard were for throwing the whole question into court, by denying the protest.

"If they go into court," agreed Musbet, "they'll have to make a showing of some kind."

BOYS' CHORUS FORMED HERE

(Continued from First Page)

enter the chorus than because of the quality of their voices. Mr. Whitney stated yesterday that he had discovered that even a boy with "no voice at all" is able after a few months in the organization to sing acceptably for group work. The splendid effect of the chorus work on the moral, mental and physical well being of boys is the motive behind the organization of these bodies of boys, according to Mr. Whitney, who left the ministry in order to continue the work.

"When a boy opens his voice to sing, he opens his mind to absorb the surrounding influences," he stated.

BAD-CHECK SUSPECT HELD

P. W. Rickey, said to be connected with a collection agency in the Broadway Central Building, was arrested yesterday by Deputy Sheriffs Shultz and Luker for the San Luis Obispo authorities. It was said he was wanted on a bad-check charge.

DAYLIGHT SAVING CITY TASK

Governor Says Municipal Ordinance Would be More Effective Than State Law

Enactment of daylight-saving laws should be ordered by cities rather than as a Statewide measure by the Legislature, Gov. Richardson declared in a statement issued yesterday at Long Beach. The Legislature, he said, could enact such a law but it would apply only to State and possibly to county departments and would not be able to compel railroads, telegraph offices and business concerns to adopt the plan.

The Governor stated he does not think it advisable to call a special session of the Legislature. He expressed the opinion that cities could enact daylight-saving ordinances, but that they would apply only to city offices.

A plea for assistance of all State officials in the campaign for conservation of electricity to relieve the shortage of water was made by Gov. Richardson. All State officers were asked to use as little electricity as possible and to change their working hours if it will result in a saving of electrical current.

STOPS SIGNS

Power Supervisor Butler issued orders for elimination of all sign display lighting here except on Sundays and for strict reduction of other electrical energy used. Chief of Police Vollmer stated he will detail policemen to see the orders are observed.

Patrons of the Edison Company were notified by Supervisor Butler to reduce window and similar lighting consistent with public safety. In reductions in power consumption to agricultural users, Butler said, regulations will be guided by recommendations of the County Farm Bureau. Agricultural users are taken to include packing-plants, canneries, milk-handling plants and similar industries. A plan has been agreed on by representatives of the Farm Bureau and the Edison Company, it was stated.

Service curtailments already announced by the Los Angeles and Pacific Electric Railways as part of the general power conservation program were approved by the Board of Public Service Commissioners, with the understanding that they are subject to change upon notification by the board.

MAINTAIN SERVICE

"Generally speaking," says a statement by the board, "skip stops have been pared down approximately 40 per cent and the rush-hour service has been maintained as near 100 percent as possible, thus leaving only the valley periods for the major curtailment.

"Skip-stop changes probably will be completed by tomorrow evening, but the trainmen have been instructed to make present stops for a period of four days before conforming to the new stops, thus giving the public four days of grace to adjust themselves.

"This department is receiving daily petitions regarding skip-stop changes. This is expected and we wish to assure the public that these matters will be gone into thoroughly and carefully."

GIRL PREFERS HER MOTHER

Told Judge She Would Enjoy Trip With Father, but Turned it Down; Divorce Suit Pending

Eleven-year-old Lillian Claire Wagner decided that a trip to the Yosemite would not recompense her for leaving her foster-mother alone, when the proposal of Charles D. Wagner, her foster-father, that he take her on a vacation trip, was referred to her by Judge Burks yesterday.

Wagner has been sued for divorce by Mrs. Ethel M. Wagner, and Lillian, whom they adopted, was awarded to the custody of Mrs. Wagner pending trial. The family was in court yesterday on Wagner's motion for permission to take the girl with him on his vacation.

After listening to a few words from the warring couple, Judge Burks took Lillian into his chambers for a conference.

"Motion denied," he ruled after the conference. "Lillian says she would like the trip a lot, but she doesn't think she ought to leave her mother alone.

Mrs. Wagner, who listed $100,000 in community property in her complaint, named one Vera Howard in her suit. Wagner, in a cross-complaint, alleged she once warned him that he might get "what her first husband got," which he interpreted as a threat to run away.

EAST HOLLYWOOD TO TALK SCHOOL PLANS

The need of a senior high school for East Hollywood will be outlined at a meeting of the Los Feliz Improvement Association and the Hollywood-Vermont Community Chorus tonight at 8 o'clock at Los Feliz School auditorium, 4737 Hollywood Boulevard.

WIFE RELATES ATTACK STORY

(Continued from First Page)

whereabouts on the night of the attack will be made today.

SIGNS OF VIOLENCE

When Mrs. Hanley was examined at the Receiving Hospital, surgeons there stated she bore evidences of having been subjected to violence. On the back of her neck where she declared her assailant held her until she was nearly unconscious, the physicians found blue marks. She was in a highly nervous state as a result of her experience, the hospital attendants stated.

The complaint against Hanley sworn to by Steen when the officers went to his home yesterday will be dismissed, it was stated.

The date of Steen's arraignment had not been set yesterday and is expected to be held in abeyance pending further investigation.

NEBRASKA PICNIC

Former residents of Lincoln, Neb., and Lancaster county will meet in Long Beach Saturday at an all-day picnic with the Nebraska Association of Long Beach.

ARREST NEAR IN ARSENIC SPRAY CASE

Celery Treated With Too Much Chemical Traced to Japanese Rancher

Arrests are expected today in connection with a shipment of celery from Los Angeles to Minneapolis declared to have been sprayed with enough arsenic to cause dangerous illness. The celery, 1500 crates in all, has been traced to a Japanese rancher near Los Angeles. His arrest, expected today, may be the beginning of a campaign against the use by celery growers of arsenic sprays of sufficient strength to cause illness.

Two years ago approximately fifty growers were arrested by county food inspectors on similar charges. At that time the officers were successful in inducing the farmers to reduce the amount of arsenic in their sprays, used for bleaching and pest eradication purposes.

A number of other shipments of celery are being traced, it was stated last night, so the celery may be seized before being consumed.

County Health Officer Pomeroy is in charge of the county food inspectors investigating the celery situation. Federal pure food inspectors are also conducting an investigation.

Mitchell Rites Next Monday in San Francisco

Funeral services for George M. Mitchell, 69 years of age, who died Tuesday as a result of injuries received in an automobile accident near Eureka on June 26 last, will be conducted at San Francisco next Monday.

GEORGE M. MITCHELL

Mr. Mitchell was associated with Marco H. Hellman for some years as private and confidential auditor, and also was president of Choice Productions, Inc. He was a Knight Templar, having been the first candidate knighted while the Cannon City Commandery, No. 9, was operating under dispensation. He was also the first Mason of Leadville, Colo. Mr. Mitchell leaves a wife, a sister, Mahala Mitchell, and a daughter, Mrs. P. D. Tyler of San Francisco.

PERIL OF FIRE CLOSES ROADS

(Continued from First Page)

to aid in the enforcement of the order against fireworks.

GAME OFFICIAL ASKS PUBLIC TO AID

An appeal for the conservation of California's timber land which urges everyone to assist in the prevention of forest fires was issued yesterday by Edwin L. Hedderly, Assistant Fish and Game Commissioner in charge of the Southern Division.

"This year with mountain streams the driest ever, there is compelling need for far more than even ordinary care about fire," the commissioner's statement declares.

"Let every man and woman constitute themselves self-appointed fire-guards. If we watch our own actions and add a prompting word to the unwise there will be fewer fires and the wardens will be able to watch the danger spots more closely.

"Co-operation with all agencies seeking to minimize fire hazards should be the slogan of every mountain seeker this summer."

Commissioner Hedderly pointed out that there is no true sportsmanship without conservation. "Conservation of wild life means conservation of its habitat, which in turn affects our streams directly," he said.

Today mountain fires mean much more than loss of timber and denuding the watersheds with their effect upon underground water storage, the commissioner stated. Mountain resorts and playgrounds of California are affected, wild life is killed off or driven out and the streams are robbed of their fish.

NATIONAL FOREST AREAS ORDERED CLOSED

[BY A. P. NIGHT WIRE]

SAN FRANCISCO, July 2.—Certain "high hazard" areas in national forests in California were ordered closed to all public travel, camping, fishing and hunting today, while four fires raged uncontrolled within the forest areas, it was announced at the headquarters of the United States Forest Service here.

The "high hazard" areas, all of them in the low brush country, will be closed over the Fourth of July holiday period and for the remainder of the fire season.

The situation was said by the Forest Service executives to be so critical that the closing order was necessary "both for the protection of the forest and of the public."

"Klieg Eyes" Hit Delegates to Convention

[EXCLUSIVE DISPATCH]

NEW YORK, July 2.—"Klieg eyes," bane of the existence of moving-picture players, are troubling scores of Democratic national convention delegates.

The powerful Kleig lights used to illuminate Madison Square Garden during the night sessions were held to be basically responsible for the newest cause of suffering to the delegates, many of which for days have been complaining of sore throats due to the strain from cheering and the change of atmosphere and climate.

Sleepless nights and the dust in the convention hall are believed by eye specialists to have contributed, with the lights, to the mild epidemic of sore eyes among the delegates.

MAYOR WAITING ON CHIEF

Infers Action on Choice of Vollmer Successor Will No be Made Until Vacancy is Actual

Inferentially, Mayor Cryer gave it to be understood yesterday that he will take no open action on the appointment of a successor to Police Chief Vollmer until a vacancy in the department actually exists, and that when he does act, his selection will be made from among the eligibles who are members of the department. Such an inference would exclude Police Chief Kelley of Pasadena and narrow the choice to Capt. George S. McClary of Central Police Division and Capt. Robert L. Heath, in command of the Division of Records. They stand at the top of the list, in the order named.

The Mayor said that it was not given him to call upon the civil service commission for the certified list of eligibles until there was an actual, not merely a prospective, vacancy. Chief Vollmer has informed the Mayor verbally, but not yet in writing, that he will return to Berkeley at the expiration of his year here, August 1.

"As a matter of information, there is no doubt in your mind, is there," the Mayor was asked, "that Vollmer has resigned, effective on the first of August? And such being the case, you could make an informal selection now and thus give the man selected opportunity to consult with Vollmer as to his plans and policies while he is still here?"

"That's true," said the Mayor, "but the man to be chosen probably will know all about the job, anyway.

Both Capt. McClary and Capt. Heath are in daily contact with Vollmer and might be said to "know all about the job."

PIECE OF BONE IS DEATH CLEW

(Continued from First Page)

yesterday ordered both weapons sealed.

QUARREL DENIED

Meyer's two children, Elleanor and Henry D., Jr., who accompanied him to Long Beach, were questioned soon after the tragedy and told the police both were positive Meyer had no weapon. Eleanor told Detective Sergeants Ward and Mozley, the officers say, that after her father dressed she saw him place his wallet, keys and other things in his pockets, and that he could not have been carrying a revolver or she would have seen it. No stop was made on the way to Long Beach, the children declared.

If both the weapons can be proved to have belonged to Doris, the police assert, the case against him will be strengthened greatly.

Reports that Doris and his wife had been estranged for some time prior to the shooting were denied yesterday by Attorney Spicer and by other friends of the family. On the contrary, it was asserted, Mr. and Mrs. Doris were extremely devoted. The police said they were unable to find anyone who knew of a quarrel between the couple.

CHILDREN PROSTRATED

Wesley Ruggles, one of the two sons of Mrs. Doris, who is a film director, telegraphed yesterday from Chicago that he was on his way here. He made no mention of his brother, Charles Ruggles, an actor, but it is believed he also is hastening westward.

Two of Meyer's six children were reported yesterday to be prostrated by the affair. The eldest son, George Meyer, 21 years of age, was ill in bed and the daughter Elleanor was hysterical. Both were under the care of a physician.

The question of who called who on the telephone was said yesterday to have been settled. Doris made a call for Meyer, telephone company records show, it was said, but Meyer was not at home. When he returned he called long distance and was connected with Doris. Then, it is supposed, the appointment for Monday morning was made. The defense declared yesterday the point was unimportant, but the police pointed to it as another discrepancy in Doris's story of the shooting.

The inquest will be conducted at 2:30 p.m. today at McFayden's undertaking rooms, Long Beach.

Girl Killed by Old Rifle That Wouldn't Shoot

NEW YORK, July 2.—Another victim of the "unloaded" gun, Miss Wilhelmina Hessler, 20 years of age, died in Mary Immaculate Hospital, Jamaica. She was shot in the mouth accidentally by Fred Wouters, 24, who owns a delicatessen.

Miss Hessler was one of half a dozen house party guests at the Wouters home. They had finished a late supper and were dancing shortly after midnight when Wouters came in with an old .22 caliber rifle belonging to his 17-year-old brother, George.

The gun had been thrown about the house for two years and was believed to be broken so it would not work. George had taken it hunting several times but had been unable to make it shoot. About the house everybody not only believed it unloaded, but that it could not be fired.

Fred began playing "soldiers" and after marching up and down the room at "shoulder arms" he stopped in front of Miss Hessler, pointed it at her and playfully pulled the trigger. There was a spurt of flame, a cry, and the girl sank to the floor. She was rushed to the hospital and died two hours later without regaining consciousness. Though all present agreed the shooting was an accident, Wouters is being detained for questioning by Asst. Dist.-Atty. Wolff.

"Stolen" Child Had Only Been on Auto Jaunt

BOSTON, July 2.—When a stranger drove up to a South Boston beach and drove off with Betty Collins, 5-year-old daughter of Attorney Edward D. Collins the child's playmates became alarmed and ran to her home telling Mrs. Collins: "Betty's been kidnaped by a man in an auto."

Mrs. Collins notified the police and a description of the child and of the big limousine driven by the stranger was broadcast.

Half an hour later Betty was home. "Just took her for a little ride," the limousine's driver told Mrs. Collins.

LA FOLLETTE CLUB

The Wisconsin unit of the Los Angeles Independent La Follette-for-President Club was organized last night at the home of Dr. Julia Riddle, 4611 Kingswell avenue. Officers elected are: President, Dr. Riddle; honorary president, Mrs. Mary Eldridge; vice-president, John Thielen; secretary, Frank Jessnier; treasurer, Dr. Arthur Anger; chairman executive committee, Mrs. R. M. Burdick. The club voted to send a telegram to Cleveland headquarters of La Follette as follows: "Badgers in California are faithful."

LORENTZ WILL NOT QUIT JOB

(Continued from First Page)

constituted, to former Commissioner John P. Kennedy and to the board that preceded this one. In fact, everybody in the office knew it. There never was any concealment.

"If anybody will take the trouble to read the report I made to the chief engineer of the board three years ago, he will find that it contained several criticisms of the apparatus as it was then being constructed and that these suggestions were embodied in the final contract entered into with the city."

E. F. Bogardus, president of the board, said that the connection between Lorentz and the Acme Signal Company first came to his attention a fortnight ago, when Lorentz informed him of it; that he saw no impropriety in a city employee performing work out of hours for private interests, as long as the character of his work for the city was not affected, if, as he believed, it was not forbidden by ordinance or statute, and that, personally, he had the highest respect for Lorentz's ability. The matter, he added, had not come before the board at yesterday's meeting and he saw no reason for taking cognizance of it in the present juncture.

The grand jury will resume its investigation of the matter today, and several new witnesses will be called, it was said at the District Attorney's office. Dist.-Atty. Keyes and Dept. Dist.-Atty. Shelley yesterday went over the books of the Acme Signal Company, which they had obtained by subpoena, looking for the names of other city employees than Engineer Lorentz, who, it was thought, might be mentioned. If any were found no announcement of the fact was made.

The investigators were seeking also to trace what became of 1000 shares of stock voted to Otto Schultz, an official of the company, as a bonus. Schultz is said to have declared he gave 500 shares of this stock to another man who was instrumental in obtaining the city contract for the company.

DUMPING OF DEBRIS IN RAVINE STOPPED

Presiding Judge York of the Superior Court yesterday granted a restraining order to the city against contractors who have been dumping dirt and debris in the Silver Lake ravine, thus blocking the Silver Lake Boulevard project. The survey for the new boulevard is now under way. It is proposed to use the ravine for a storm drain for the boulevard.

PRINCESS PATS
Made and Sold by Walk-Over
Smart Appearance Comfort and Foot Health
$8.50 to $12.50

Walk-Over Shops
615 S. Broadway
359 S. Spring St.

Poor Diabetic
Realize the seriousness of this disease. Don't delay. Many have benefited by drinking Mountain Valley Water from Hot Springs, Ark. Come to our office for a free drink and see letters from those benefited and experience of physicians. Order a case today.
Mountain Valley Water Co.
425 West 18th St., Los Angeles
Phone AThenth 3071 We Deliver

Absolutely First
A Street Improvement Bond is an absolutely first lien subject only to general taxes.
Principal and interest secured by specific piece of property.
Collected through the City Treasurer.
Yield 7%. Tax Free.
Elliott & Horne Co.
Stock Exchange Bldg.
623 So. Spring St. TRinity 0161
Bond Dealers Since 1900

Does Housework Hurt Your Feet?
No woman likes to wear sloppy shoes around the house. And hundreds have found that in Truwauk shoes they can be stylishly shod and still gloriously comfortable.
You get the latest modes in Truwauk shoes—but you get more than style. Patented construction features assure that every step will be comfortably cushioned. Walking in Truwauks really rests your feet. If you will come to the Truwauk store today and try on these shoes you will see why.
C. Robertson
TRUWAUK
Shoes for Men and Women
728 SOUTH OLIVE

ON THE FOURTH OF JULY!
Every American, whether native or adopted, should display the Stars and Stripes from their home.
It was on this date, 1776, that the Continental Congress assembled, pledged their lives, their fortunes and their honor in support of the "Declaration of Independence."
For a limited time the BANK OF AMERICA will give FREE to every person opening a Term Savings Account with $25.00 or more an AMERICAN FLAG, size four feet by six feet, sewed stripes, and an eight-foot joint flagpole, with rope halyard and iron holder complete, packed in a box which can be carried under the arm.
There is nothing quite so fine as an AMERICAN FLAG. We have one waiting for YOU.
Now is the time to arrange the transfer of your Savings Account from your home town to the new, or to rearrange your present bank account. Deposits made between the 1st and the 10th of July draw interest from the 1st.
Main Office: Broadway Near Eighth Chas. C. Chapman Building
BANK OF AMERICA
LOS ANGELES, CALIF.
Western Office: 625 South Western Ave.
Resources Over Eleven Million Dollars
COMMERCIAL—SAVINGS—TRUST. SAFE DEPOSIT DEPARTMENT

MULLEN & BLUETT
BROADWAY at SIXTH
Hollywood Blvd. at Vine
Will be CLOSED all day FRIDAY and SATURDAY JULY 4th and 5th

BISHOP'S
Chocolate Bars

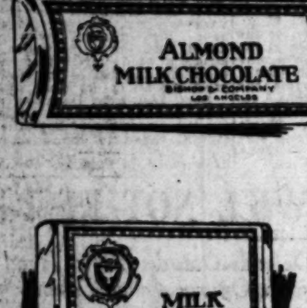

5¢

Be a bit choosy. Spend your 5c for the Chocolate Bars famous for their smooth, rich chocolate taste.

Be choosy enough to choose Bishop's—

Almond Bar
Milk Chocolate Bar
Sierra Chocolate Bar
V Bars
Croquettes

Take a good supply on the holiday trip.

Any Candy Counter.

Bishop & Company
Los Angeles

lousework
Your Feet?

likes to wear sloppy shoes
use. And hundreds have
Truwauk shoes they can be
nd still gloriously comfort-

latest modes in Truwauk
get more than style. Pat-
on features assure that ev-
be comfortably cushioned.
uwauks really rests your
ill come to the Truwauk
try on these shoes you will

UWAUK
Men and Women
OUTH OLIVE

TH OF JULY!

erican, whether native
i, should display the
tripes from their home.

his date, 1776, that the
Congress assembled,
ir lives, their fortunes
nor in support of the
of Independence."

d time the BANK OF
will give FREE to
n opening a Term Sav-
t with $25.00 or more
AN FLAG, size four
feet, sewed stripes, and
joint flagpole, with
and iron holder com-
d in a box which can
nder the arm.

nothing quite so
an AMERICAN
We have one wait-
YOU.

time to arrange the
your Savings Account
ome town to the new,
ge your present bank
posits made between
he 10th of July draw
the 1st.

ANK
OF
ERICA
ELES, CALIF.
Wilshire-Western Office: 615 South Western Ave.
Eleven Million Dollars
REST. SAFE DEPOSIT DEPARTMENT

N&BLUETT
WAY at SIXTH
nd Blvd. at Vine
Will be
OSED
ll day
IDAY
and
URDAY
4th and 5th

CROWD THERE, BUT ANN NOT

Court Throng Waits in Vain to See Miss Luther

Neither She Nor White Are Present in Hearing

Citation In $100,000 Suit is Delayed for Week

The crowd that jammed in Judge Oliver's courtroom yesterday morning in anticipation of seeing Ann Luther, plaintiff in a suit for $100,000 damages against J. F. White for asserted breach of contract, met with disappointment as neither Miss Luther nor White was present for a court hearing on an order in the case.

Miss Luther, film actress and wife of Ed Gallagher of the vaudeville team of Gallagher and Shean, had asked that White, wealthy mining man and motion-picture producer, be cited into court on an order to show cause why he failed to answer certain questions propounded by Miss Luther's attorney while taking White's deposition.

The questions were said to revolve about the injection of the names of many prominent picture folk into Miss Luther's lawsuit. White was said to have declined to answer the queries on advice of his counsel. White's deposition, according to Ray Howard, attorney for Miss Luther, is more than 400 pages in length and is now in White's hands for certification before being filed with the papers in the case.

Hearing on the order to show cause was continued by Judge Shaw to the 10th inst. by stipulation of counsel. Leonard J. Meyberg, attorney for White, told the court the order had not been served on him in sufficient time to enable him to get his client into court. White was reported to be out of the city.

The courtroom was packed with men, women and girls yesterday, who spent the greater part of the hearing in asking each other if Miss Luther or White was in the courtroom.

Local Man Wins Coveted Honor as Yale Student

Herbert F. Sturdy of 2307 La Salle avenue, a member of this year's graduating class of Yale University, has been awarded the Alpheus Henry Snow prize of $500 as the senior who has done most for Yale. Notice of the award was received yesterday by the local Yale Club.

Herbert Sturdy

Sturdy graduated from Los Angeles High School in 1920 and has been at Yale for the past four years. He went to Yale after winning the $500 a year scholarship offered by the local Yale Club.

He was one of the outstanding students at the University and his scholastic average for the four years was higher than any attained by a student since the present system of marking has been put into effect there. The terms of the Snow prize provide that it be awarded to that member of the senior class who, through the combination of intellectual achievement, character and personality, has inspired his fellow students to the greatest degree.

DRY DOCK BUSY WITH REPAIRS DURING JUNE

GIVEN CRAFT IN FOR WORK AND CITY OF LOS ANGELES IS LARGEST JOB

During the month of June the Los Angeles Shipbuilding and Dry Dock Corporation completed extensive repairs on the liner City of Los Angeles, completed construction on the Wilmington Transportation Company's pleasure boat Catalina and repaired thirty-two tunnels.

The monthly repair job report issued at the general offices of the company yesterday shows that the larger jobs included those of the Alaskan, which was in on June 1 for extensive bottom repairs, painting and miscellaneous repairs to main engines, boilers, piping and auxiliaries; the Baltic, in for main engine, hull, boiler and electric repairs and the Tascalusa for bottom repairs and boiler mishaps.

The dry dock was used by eleven steam and yachts, chiefly for hull cleaning and painting.

Several yachts, including the Black Swan, Hopestill, Castana and Manetta were in for overhauling preparatory to cruises. The major of the remainder included tugboats and freighters.

HARRY McFARLAN IS MAN BEHIND THE GUN

One reason for the rapid strides being made by the new Harry McFarlan six, both in popularity, in distinctive design and in keeping a product of high-grade at a reasonable retail price, is Harry McFarlan, according to F. E. Lewis of the Lewis-Hall Company, McFarlan distributors in California and Arizona.

Lewis spent several weeks at the McFarlan factory in Connersville, Ind., during May and June. He became better acquainted with Harry McFarlan. He found that he is a virile progressive type of middle-aged business man who gives to the new issues of the day and vitally interested in the welfare of his chosen business and his country as a whole.

"Fine blood in middle-aged men is about the way to put it," says Lewis. "Mr. McFarlan is interested in sports, in national affairs, in finance and in every line of manufacturing that may have any kind of a bearing, directly or indirectly, on the automobile industry."

COUNCIL SCORNS FREE HELP

Offer of Traffic Expert of Harvard Research Bureau Looked Upon With Skepticism

Inability to deal with the growing traffic congestion of Los Angeles and unwillingness to take advice were admitted and asserted by City Council yesterday in one and the same breath.

There came before Council a communication from the Traffic Commission offering the free services of Miller McClintock, head of the municipal research bureau of Harvard, author of the Detroit traffic code and nationally esteemed as an authority in his specialty, to consult with the City Attorney in framing a new simplified code for Los Angeles.

SEES CODIFICATION NEED

"Los Angeles," said the letter, "has a mass of traffic ordinances which are contradictory—many of them unenforceable—and it is our belief these should be codified and simplified."

Councilman Criswell wanted to know what portions of the city ordinances were unenforceable.

"It is my understanding," answered Mushet, "that the police department takes it upon itself to decide which shall be enforced and which shall not."

"Just so," assented Criswell, "but that isn't saying that the ordinances cannot be enforced. "We've spent quite a lot of money on traffic experts in the last three or four years and I don't believe we need any more information. We have all the information we need now in our files. There are certain things that we know we've got to do.

"We've got to stop parking in the congested district, and we've got to make certain streets in that district one-way arteries, but we can't do it because of the pressure of affected commercial interests which object, and unless and until we do, all the advice in the world is of no value."

Mushet was of like mind. "This is an old matter," he said, "and it keeps coming up. We have the Automobile Club and the Safety Committee and the police department and the Police Chief and the Traffic Commission and the Parking Commission and the Board of Public Utilities and I don't know what other authorities. We've got about fifteen doctors and they don't agree."

Mallard and Baker were both suspicious of a concealed attempt to put Mr. McClintock on the pay roll. "He'll come along pretty soon," predicted Baker, "asking for a big salary."

A motion by Criswell to file the communication—equivalent to ignoring it—failed to find a second, and it was referred to the Safety Committee. Sanborn, chairman, and Baker and Mushet. Sanborn and Allan spoke mildly in favor of the offer, as something that cost the city nothing and promised to yield valuable results.

Mr. McClintock was introduced to the board of directors of the Traffic Commission at luncheon at the Elite. He has been retained by the commission to make a survey of Los Angeles traffic ordinances, with a view of simplifying and codifying. He will be here for ten weeks and it is hoped during that time he can work out a model set of traffic regulations which will be easily understood not only by the local motorists, but also by visiting tourists.

Mr. McClintock said in his address that good traffic regulations should handle traffic rapidly and with safety. He pointed out that no matter how many streets the city has, it never will be able to get the best use of them without proper regulations.

Official Word Here of Death of F. Obrikat, Sr.

Official confirmation was received here yesterday of the death of F. Obrikat, Sr., on board a steamer while crossing the English Channel, June 8, last. Death was due to heart disease. The body was cremated in Europe in the presence of relatives and the American Consul-General in Hamburg.

Mr. Obrikat came to Los Angeles sixteen years ago and was a pioneer in the local fur business, making numerous fur collecting trips to Alaska, Siberia and Europe for the Obrikat-Meyer Fur Company, of which he was president. Last year the firm retired from the fur business and entered the finance field under the name of Obrikat-Meyer Finance Corporation.

Mr. Obrikat is survived by his widow, a daughter, Estella, and two sons, Franz, Jr., and Edward R., all local residents.

DEMONSTRATOR SALE IS HELD

There are some car in every automobile establishment that receive the most painstaking attention. They are kept in perfect running order, serviced right up to the minute, no squeaks or rattles, motor running easily and smoothly, no stiff turn over. They can be stepped up to a good brisk clip without any internal injury to the motor. They are the demonstrators, the cars that are carefully broken in and never abused, the cars which are used to show the new owner what his new car will be like when he has it nicely broken in, and just as carefully serviced.

Motorists that know keep an eye out for demonstrators whenever they are in the market for a new car.

The White Auto Company is staging a "demonstrator sale" which includes both Auburn and Stephens sixes, classified as "slightly used" by the trade, but actually just nicely broken in, so that the owners will not have to nurse their cars along at twenty miles an hour or worry about "burning up" a new car that is still stiff and tight.

SAFETY FACTORS BRING A LOW INSURANCE RATE

Just as any city where the electrical regulations are extremely strict—Pasadena being a notable example in this section—is given the advantages of an exceptionally low fire insurance rate, so are automobiles which are well protected against possible blazes allowed minimum rates by the fire underwriters.

This fact was pointed out yesterday by Robert S. Breyer, vice-president and general manager of the Troy Motor Sales Company, Nash and LaFayette distributors, following receipt of latest rates on cars for fire and theft insurance.

That the low theft insurance rate is the result of an efficient in-built transmission lock and an ignition lock, both of which are opened only with special Yale keys, was the further explanation of the Nash executive.

SPEEDERS ARE FINED

Man Pays $200 for Driving Truck in Reckless Manner

Justice Baird conducted weekly speeders' court yesterday. He assessed fines on the 175 defendants appearing before him for a total in excess of $2000.

James R. McClumb was fined $200 for driving his truck in a reckless manner and forcing other motorists to scurry to the side of the road for safety. Mrs. E. G. Wilkins was assessed a fine of $250 "on general principles." The court was unable to find out who drove the car in which the Wilkins family was riding and imposed the fine to make sure "justice was done." The Wilkins machine was speeding.

W. J. Wagner paid a fine of $100 for running over a fire hose.

ESTATE MUST PAY TAX

Mrs. Jennie L. Dryburgh, widow of Alexander Dryburgh, who died here March 23, 1923, must pay the State an inheritance tax of $4964, it was announced yesterday from the Los Angeles office of the State Controller. Mr. Dryburgh left property amounting to $136,227. According to the will Mrs. Dryburgh will receive the entire estate save for a $1264 bequest made to Arthur J. S. Dryburgh, a son.

Second Divorce Comes as Last Tot Succumbs

BOSTON, July 2.—The sacrifice some women will make for their children have been declared beyond all understanding.

Mrs. Emily Claremont of Somerville, even went so far as to marry her own husband, it was brought out in Suffolk Divorce Court.

Back in 1903 she married him the first time. Two children came, but Claremont, his wife asserted, associated himself with light company. She divorced him and took the children.

One of them died. Because she wanted the remaining child, a daughter, to have a daddy, the Somerville woman married her own husband over again. This was in 1917.

But Claremont once more took up his butterfly pursuits outside of his home, she declared. Then the second child died and she no longer was compelled to sacrifice, she said.

Judge Sanderson granted her second divorce.

TICKET SALE OPENS

Film History of World War to be Shown for Veterans' Aid

Several hundred members of Quentin Roosevelt Chapter No. 5, Disabled American Veterans of the World War, yesterday began selling tickets for "Over the Top," government film history of the war, which will show at Philharmonic Auditorium one week starting the 14th inst. The proceeds from the sale of tickets will go toward the fund for care and maintenance of disabled veterans.

The picture is seven reels and is an official government record of important battles of the World War. Headquarters for the ticket-selling campaign are at Philharmonic Auditorium under the direction of H. B. Miller, show manager, and Harold Williams, chapter commander.

SEVENTEEN APPEAL TO RAIL BODY FOR WATER

In a complaint filed yesterday with the State Railroad Commission seventeen residents of Canterbury Park, a subdivision near Long Beach, seek to force Mrs. Greek Canterbury and others to continue to supply water to them. It is asserted the defendants for a year have been operating a pumping system whereby water was furnished the plaintiffs, but that it recently has been discontinued and it is feared sickness will result in the community. Engineers from the commission have begun an investigation of the circumstances. Date for a hearing has not been set. The plaintiffs are represented by Attorney Homer Johnstone.

GRAYS PLAN PROGRAM

Military Organization Has Full Schedule for July

The California Grays have outlined a busy program for themselves during the coming month. Friday they will participate in the July 4 parade and celebration. A business meeting will be conducted next Monday night at 1301 West Seventh street, and on the 14th inst., silent manual, platoon and squad drills will be conducted. The rifle manual and rifle exercises will be gone through on the 21st inst., and guest night will be observed on the 28th inst.

BAKERY CELEBRATES LOS ANGELES NIGHT

Los Angeles Night was observed last night at the new $500,000 plant of the Holsum Bakeries in Beverly Hills. The symbolic couple, Beauty and Industry, whose wedding was solemnized with the formal opening of the plant, returned yesterday from a brief "honeymoon" and greeted visitors to the plant. More than 10,000 persons attended the community meetings during the past week, according to J. W. Costello, general manager of the Holsum Bakeries of Texas and California. The Beverly Hills plant is the third to be opened by the company.

WAR-TRIED LOVE ENDS IN DIVORCE

Russian Couple Disagrees Here After Enduring Ills of Europe Together

Valentina Zimina

A marriage that survived the hardships of revolution-swept Russia and two years of wandering before a haven was reached in the United States, was severed yesterday in Superior Judge Hollzer's court, when Valentine Zimina Jackovieff was granted a divorce from Alexis Jackovieff.

After an escape from Siberia the couple reached San Francisco in 1919, Mrs. Jackovieff testified. She said she learned English quickly and obtained work. Her husband found the strange language difficult, she declared, and was not able to find work, so she was forced to support him.

When her husband did master the language, she declared, he assumed a patronizing air and would not contribute to her support. Mrs. Jackovieff, who is a singer and dancer, using her maiden name, came to Los Angeles, she said, but her husband remained in San Francisco and refused to send her any money. She got the divorce on the grounds of desertion.

HEART ATTACK KILLS F. H. SOLOMON'S AUNT

Stricken with heart disease while attending a theater in San Francisco yesterday, Miss Ophelia Bear, aunt of Fred H. Solomon, local dance-hall owner, died almost instantly, according to word received here last night. Miss Bear, who was 63 years of age, had lived here for some time. Her body will be brought here for services, after which it will be sent to New Orleans for burial.

DOZEN AUTOS STOLEN

List Reported by Bureau Contains Only Two Fords

Twelve automobiles were reported stolen here yesterday to the Theft Bureau of the Automobile Club of Southern California. The list follows:

Ford touring, 1046200; Chevrolet touring, 565632 (Eng.;) Chevrolet touring, 4416; Chevrolet touring, 32196; Chevrolet roadster, 1096761; Oakland touring, 612729; Ford roadster, Com., 25905; Studebaker touring, 374493; National roadster, 394580; Studebaker roadster, 393473; Oldsmobile touring, 781375; Cleveland roadster, 1046035.

FALL FROM TRUCK FATAL

Joseph Kesler, Jr., 7 years of age, of 13411 Leedale avenue, Van Nuys, was killed yesterday when he fell from the rear of his father's truck. The accident occurred at Wiota and Sycamore streets, Van Nuys. The body was taken to the Van Nuys Undertaking Company.

FREE MOTION PICTURES of FONTANA ESTATES

Will be shown at our Los Angeles Display Rooms

615 S. Olive St.

at 7:30 P.M.

THURSDAY JULY 3

Be sure to come and enjoy an entertaining and instructive hour with us.

FONTANA FARMS CO.

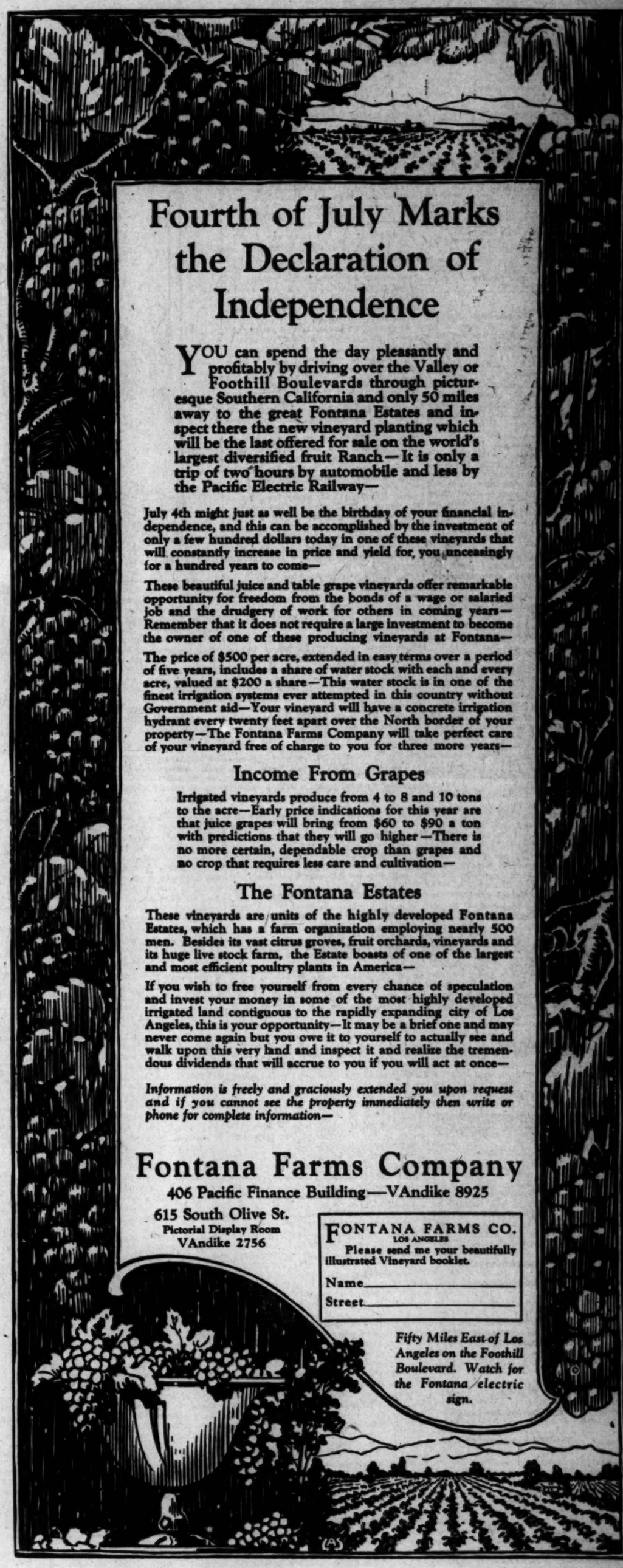

Fourth of July Marks the Declaration of Independence

YOU can spend the day pleasantly and profitably by driving over the Valley or Foothill Boulevards through picturesque Southern California and only 50 miles away to the great Fontana Estates and inspect there the new vineyard planting which will be the last offered for sale on the world's largest diversified fruit Ranch—It is only a trip of two hours by automobile and less by the Pacific Electric Railway—

July 4th might just as well be the birthday of your financial independence, and this can be accomplished by the investment of only a few hundred dollars today in one of these vineyards that will constantly increase in price and yield for you unceasingly for a hundred years to come—

These beautiful juice and table grape vineyards offer remarkable opportunity for freedom from the bonds of a wage or salaried job and the drudgery of work for others in coming years—Remember that it does not require a large investment to become the owner of one of these producing vineyards at Fontana—

The price of $500 per acre, extended in easy terms over a period of five years, includes a share of water stock with each and every acre, valued at $200 a share—This water stock is in one of the finest irrigation systems ever attempted in this country without Government aid—Your vineyard will have a concrete irrigation hydrant every twenty feet apart over the North border of your property—The Fontana Farms Company will take perfect care of your vineyard free of charge to you for three more years—

Income From Grapes

Irrigated vineyards produce from 4 to 8 and 10 tons to the acre—Early price indications for this year are that juice grapes will bring from $60 to $90 a ton with predictions that they will go higher—There is no more certain, dependable crop than grapes and no crop that requires less care and cultivation—

The Fontana Estates

These vineyards are units of the highly developed Fontana Estates, which has a farm organization employing nearly 500 men. Besides its vast citrus groves, fruit orchards, vineyards and its huge live stock farm, the Estate boasts of one of the largest and most efficient poultry plants in America—

If you wish to free yourself from every chance of speculation and invest your money in some of the most highly developed irrigated land contiguous to the rapidly expanding city of Los Angeles, this is your opportunity—It may be a brief one and may never come again but you owe it to yourself to actually see and walk upon this very land and inspect it and realize the tremendous dividends that will accrue to you if you will act at once—

Information is freely and graciously extended you upon request and if you cannot see the property immediately then write or phone for complete information—

Fontana Farms Company

406 Pacific Finance Building—VAndike 8925

615 South Olive St.
Pictorial Display Room
VAndike 2756

FONTANA FARMS CO.
LOS ANGELES
Please send me your beautifully illustrated Vineyard booklet.
Name_____
Street_____

Fifty Miles East of Los Angeles on the Foothill Boulevard. Watch for the Fontana electric sign.

PUBLISHED BY
THE TIMES-MIRROR COMPANY
OFFICERS:
HARRY CHANDLER, Pres. and Gen. Mgr.
MARIAN OTIS CHANDLER, Vice-Pres. and Secy.
F. X. PFAFFINGER, Treasurer.
HARRY E. ANDREWS, Assistant General Manager and Managing Editor
Harry Chandler, Marian Otis Chandler, F. X. Pfaffinger, Mabel Otis Booth, Harry E. Andrews, Directors.

Los Angeles Times
EVERY MORNING IN THE YEAR
DAILY FOUNDED DEC. 4, 1881—43RD YEAR

Average Circulation for every day of June, 1924 130,178
Average Circulation for Sunday only, June, 1924 188,229

OFFICES:
Times Building, First and Broadway.
Branch Office No. 1, 621 South Spring Street.
Washington Bureau, 901 Munsey Building.
Downtown Office, 600 South Michigan Avenue.
New York Office, 286 Fifth Avenue.
San Francisco Office, 742 Market Street.
Paris Office, 129 Rue Saint Honore.
In addition to the above offices, The Times is on file and may be found by Pacific travelers at the following places:
420 Rue St. Honore, Paris.
110 Pall Mall, S. W. 1., London.
Hotel Excelsior, Rome.

LOS ANGELES (Loce Ahng-hayl-ais)

MEMBER OF THE ASSOCIATED PRESS
The Associated Press is exclusively entitled to the use for republication of all news credited to it or not otherwise credited in this paper and also published here within.

The Times aims at all times to be accurate in every published statement of fact. Readers who discover any important inaccuracy of statement will confer a favor by calling attention of the Editorial Department to the error.

NOT SO EASY

Prof. David Houston says that the Klan should disband in the name of patriotism and peace. But there is too much rake-off to be disposed of by snapping the fingers.

REFRESHMENT NOTE

Over 7000 quarts of whisky was confiscated by dry officials during the first week of the Democratic convention in New York. Bourbons without their bourbon must feel rather wry.

ON WITH THE DANCE

Our Sunday-schools are agitated over dancing and card playing. They are trying hard to find substitutes for them. Possibly it would be safer to recognize cards and the dance and have them indulged under parental supervision. These pastimes are harmless of themselves and only become objectional when abused.

MUCH MARRIED

A man recently married is already asking for a divorce. He had heard indirectly that his wife was a grass widow, but he now finds that he is the lady's eighth adventure. It is no fun to be pointed at by the neighbors as the eighth choice of any woman—even if she be a Hebe. So he packed his valise and quit. Now he wants a decree that will help him to forget it.

THE ECONOMIST

In connection with discussion of the budget and government business President Coolidge firmly announced: "I am for economy. After that I am far more economy." These words should become immortal because they are spoken by one in authority and one who intends to realize upon them. Economy will not be merely a word or a promise while Calvin Coolidge is in command. It will be rigidly applied, even if it sears like a branding iron.

MONTANA MUMMIES

If Montana's mummies are not Pharaohs, but grasshoppers. In the warm, moist climate of Montana before the Ice Age cloud-like swarms of grasshoppers lived. When the climate turned cold the grasshoppers became immured in the ice and there they have remained, in cold storage, down to this day. From the Mt. Wise glacier, outside Yellowstone Park, Margaret Lindsley has recovered quite a collection. Although thought to be 500,000 years old, the grasshoppers are in a good state of preservation. Egypt's mummies may be more manlike, but ours are at least 100 times more venerable.

LIVING FOSSILS

A party of University of Pennsylvania explorers has gone to South America to obtain motion pictures of a prehistoric bird, the hoatzin, which never quite attained birdhood. It is a bird in the making, a near-bird caught with the gear of the flying reptile still on it. It is more bizarre than an ostrich, for it has claws at the angles of its clumsy wings which it uses for climbing. Besides being loathsome to look at, the hoatzin has a raucous squawk and a nauseating odor. A feather is said to be a glorified scale, but the hoatzin's scales did not glorify. This unfinished bird lives in British Guiana and, like toads and frogs, is a living fossil. It is not far removed from the fossil bird called the archaeopteryx, which had a vertebrated tail and jaws armed with teeth.

FOOLISH FANCIES

The new creed which is supposed to represent the ideas of Democracy calls for an American-owned merchant marine. It should be American-built and manned by American crews. The government should own and operate such ships without obstructing the development and growth of privately owned American shipping. There must be no subsidy. All this sounds as if it might have been written by a Philadelphia lawyer, but never by a seaman. If the nation is trying to economize it can never achieve it by engaging in the shipping business. The government cannot even secure enough American sailors for its American ships when it tries to run them. If a Democratic administration purposes to embark in the shipping business and create a merchant marine on its own power we can promise it a deficit of $1,000,000,000 a year.

GIVING ASSURANCE

If More wise men from the East are coming. These are the experts who can take a man's bust measure and the age of his Aunt Jane and compute his expectation of life. They are the actuaries of the big insurance companies and they will be a section of the approaching assemblage of the National Association of Life Underwriters, who will convene in this city the week of July 22. It is figured that some 3000 officials and workers in this great field of endeavor will be here. The men who take your life on the endowment plan are fine fellows and they do more than their share in keeping the world green and amiable. Life insurance is now considered the commonest of necessities and men buy it with the same calmness and candor as they do their food and clothing. As Shakespeare says: "Then every god did seem to set his seal to give the world assurance."

A PLEA FOR TOLERANCE

The unenviable position in which the Democratic party now finds itself through the Ku Klux controversy is one upon which its opponents can afford to look with regret rather than with contumelious scorn; for it is an issue not limited by party lines.

History teaches no clearer or more vital lesson than that any political organization which permits itself to be misled by a set of men whose minds are warped by religious or racial rancor quickly becomes a menace to good government.

It is a pity, and a great one, that the Ku Klux Klan should have triumphed at the New York convention. To assert the negative is to take but a shallow, opportunist view of the sad consequences that must inevitably follow the deliberations of that or any other great political assembly where a spirit of religious or racial intolerance is invoked to the degree that it must be placated.

What a spectacle for the foreign onlooker in sympathy with our nation and its best institutions! We are a great people, living in apparent unity under an orderly government and, of a sudden, this devil's hoof of religious and racial hatred protrudes itself in a sickening and dismaying way.

Carlyle, who predicted giant problems for America, hardly could have previsioned such a one as this; for, with all his crustiness, he was a believer in the eventual disappearance of religious intolerance and, after all these years of religious freedom, one might have felt safe in assuming this condition for our country.

The Sage of Chelsea, as well as the wise men of all ages, not only felt but advised perfect toleration. He could see and set forth the heroic qualities of Abbot Samson as well as those of Cromwell, of Mohammed and of Moses, and he could set these great figures up as divinely human examples.

But your Klansman, if he knows history or enlightened literature of any sort, heeds it not. In a great church replete with works of worth he recognizes only evil. He relegates to himself the right to regulate religious, political and social affairs. In a smaller way he is in the position of Marcus Aurelius, who, while writing his "Meditations," a highly spiritual philosophy of life, was practicing imperial tyranny amid universal corruption and calmly assenting to the throwing of Christians to the lions.

Bryan, wrong in many other ways, was right when he declared that no religious test could be required for an office of trust under our government and that all efforts to arouse religious dissension should be discouraged.

The political policies and intrigues of the Klan will be rebuked and repudiated at the polls, but the great pity remains that the flapping of its nightshirts should have so awed a great party convention. In these enlightened times it is almost inconceivable that men professing the highest principles should pursue such a narrow course, and yet the thing actually has occurred.

But it must not recur. Militant religious bodies must not be allowed to clash in convention halls. They must learn that there as elsewhere they are expected to recognize the rights of others and, whether a group of people be Catholic or Protestant, the right to adhere to and to practice its particular creed must be respected.

Such defiance of the spirit of religious freedom for which our forefathers fought so nobly—the spirit that shines from every page of our great Constitution—must not be permitted to assert itself in such a way.

HEEDLESS AMERICANS

According to private communications from Japan received by The Times, Americans traveling in the island kingdom are in part responsible for the resentment expressed by the Japanese over the Exclusion Act. These American tourists are inclined to patronize the Japanese, to assume airs of superiority and condescension that inflict mortal wounds on Japanese pride.

Too many Americans disregard the racial sensitiveness of the Japanese. They have as high codes of honor as our own, but they are differently expressed. No people resent more deeply the patronizing demeanor of the average American traveler. He is convinced of the superiority of all things American; and when he sees things that are done differently he insists that they are done wrong.

The Japanese are not concerned about any economic question in relation to exclusion. They are not dollar diplomats. But they feel that America scorns them as an inferior people when it only partially excludes Europeans and totally excludes Japanese. If the island people could be brought to understand that it is not because America deems them inferior, but because it finds them unassimilable, that it makes the exclusion absolute, that it is a question of blood and not of honor, it is possible that their resentment would fade. Our people desire to live on terms of friendship and equality with our neighbors on the western shores of the Pacific.

A little more consideration and restraint on the part of Americans traveling in Japan would lessen the embarrassment of the Department of State in dealing with the Japanese exclusion incident.

KEEP THE "WHITE SPOT" CLEAN!

Amid the expressions of general regret that Chief Vollmer should have decided to retire from the Los Angeles police department, after a year of active and efficient service, there sounds a determined note that none of the ground gained during the last twelve months shall be abandoned. Chief Vollmer has always enjoyed the confidence of the community. While the number of deeds of violence committed in the city during his term of office would indicate to the uninformed poor police service, thoughtful citizens are well aware that they are due to exceptional conditions here, and in the world at large, and not to lack of efficiency at the head of the department.

Policing Los Angeles is a difficult problem. The rapid growth in population and industry has caused the city to run away from the department. It was organized to police a city of not more than 250,000 population and was necessarily inadequate for a city of 1,000,000. The Councils of the past were not accustomed to such large police budgets. They suggested extravagance; and the result was that the department remained undermanned.

Due to the prosperity here while many other parts of the country were suffering from business depression, Los Angeles became the Mecca for hundreds who live by their wits. They flocked to the "white spot" looking for easy money. As the California automobile registration climbed toward the second 1,000,000 the number of officers, too, required for crossing duty was vastly increased. This service made a serious inroad on the number of officers available for general patrol duty.

No Chief, however highly endowed, can give satisfaction with a force that is undermanned and underequipped. The public showed its recognition of this fact when it voted in the spring elections for a bond issue to provide substations and a modern police signal system. The people are back of the city officials in their attempt to afford adequate protection to life and property.

It was due to the efforts of the Crime Commission that Chief Vollmer was induced to come here last year. The commission will work with the municipal authorities to secure an efficient successor. Chief Vollmer expressed his appreciation for the voluntary aid he received from the Crime Commission while here; and the commission will be equally diligent in the support of his successor.

The main point is that the constructive reforms now under way must not be abandoned. The increase in the police force already approved must be accomplished. The new Chief must be placed at the head of a department manned and equipped to protect life and property in a city of 1,000,000. The taxpayers of the city demand such protection and they will not shrink from paying the bills. Los Angeles must not become a rendezvous for lawbreakers. A vigorous campaign in the interests of law and order must be maintained until the word goes forth through the underground channels of the world of crime that the climate of Los Angeles is deadly for crooks.

THE FOURTH ABROAD

The Tampico (Mex.) Tribune has just arrived with a big first-page story under a double-column head relating that the "Glorious Fourth of July will be celebrated by Tampico Americans with a monster excursion on the Panuco River." Half a dozen huge barges—and the barges the great oil companies use to transport oil down the Panuco are as huge as they make 'em—will be hitched together and towed up the river by a steamboat. There will be music and dancing and fireworks and the Declaration of Independence will be read. And each barge, the Tribune quaintly tells us, "will be provided with chairs to sit on and bars to stand at, so it will not be necessary to pass from barge to barge, either to sit or to stand."

When we think of what the Fourth of July means to Americans in a foreign land we realize better what it means to us. At home, in normal times, one is not likely to care much for the reading of the Declaration of Independence. Many are rather inclined to shy away from the more solemn forms of patriotic observance. They like having a holiday, but grouch about the noise. Listening to some, aliens in our midst might get the idea that the Fourth was invented by the fireworks trust instead of being a day of patriotic rejoicing for national liberty.

But when one gets into a foreign land it is different. Then every sight of the Stars and Stripes thrills. If we see it on a ship coming into port we are interested in that ship. If we see it over a consulate we feel almost at home. And when one of our national holidays approaches we get big around the heart and moist about the eyes in our pride and thankfulness for the great boon of American citizenship.

Throughout the world, wherever two or three Americans can gather together, this Fourth of July will be celebrated and the observance will be heartfelt and reverential. The Tampico affairs of great personal importance, involving fortunes, will be put aside and utterly forgotten, for the time, and the same spirit will prevail among Americans in many other foreign cities.

Shall it prevail in your house here at home? Shall the day make you, too, fully sensible of the blessings of American liberty?

THE VERDICT

A Connecticut court and jury adjourned to make a personal test of the question whether a kennel of twenty barking fox terriers constituted a neighborhood nuisance. It did.

Seeing Things

[From Tacoma News-Tribune.]

THE WORLD'S WINDOW

Reclaiming Criminals

The world is getting better. There are abundant signs. Not only in the international field, to be sure, but in the daily contact and relations of fellow-human beings. Men are taking an active interest in reclaiming criminals from the underworld. That is a Christian attitude. No longer is the released convict avoided like a leper. He comes from a hospital where he has undergone a cure. He has expatiated his crime. There must be some welcome for him upon his return to society. Preparations are made in some cities that he may take up the studies he should have taken up earlier in life.

• • •

A Change of Front

Chancellor Marx of Germany enters the Ruhr and says that his government seeks world reconciliation. He says Germany lost the war and is anxious to pay for the damage. That is a ray of light amid the dark clouds of Europe. A significant admission to be made at this time. French officers in the audiences sent by Gen. Degoutte, the Military Governor, wait for the word of swaggering insult. But it does not come. Marx talks about reconciliation. World reconciliation. He is right. Not only Germany but also France and Belgium need change their attitude of senseless vindictiveness.

• • •

At Their Own Game

George of Givechsburg, former King of Greece, has refused to abdicate. A committee of Greeks came to tell him in the palace of his mother-in-law, Queen Marie of Rumania, that Hellas had decided on a republic and that the King was requested, in the interest of patriotism and general prosperity, to resign his job. George said he wouldn't do it, because there had been no referendum of the people. George has hopes that his mother-in-law will be able to persuade the Rumanian people to take up arms against Greece to get even for the insults to her children. But Russia is watching with hawk eyes. The moment the Rumanian army marches away against Greece the Red divisions enter Bessarabia. In the meantime 100,000 Greeks living in Rumania will be expelled. The ancient game of the people being no more than pawns in the hands of quarreling royal families is still going on in the Balkans.

• • •

A Glimmer of Light

Strange things are going on behind the scenes in Russia. Trotzky, banned for six months, comes back and talks a language that is understood all over the world. Without sacrificing his Communist principles, Trotzky makes this important declaration: "As long as we live in a world where Communism is not universally accepted, where bourgeois governments dominate, we must try and seek the confidence of those governments and the only way to win that confidence is by paying our debts. Not only the debts contracted by ourselves and Kerensky, but the old Czarist debt as well." Trotzky is violently denounced for his opinions by George Zinovieff, chairman of the Executive Committee of the Third International. But the fact that he even made these utterances is significant and important. A couple of years ago he would have faced a death sentence and been punished as a traitor to the revolution. Not so now. Some people are beginning to think in Russia.

• • •

The New Spirit

The world is growing better. There are abundant signs. Men are coming to the point of view that force is answered with force, that nothing is gained with blood and iron. Belgium and Holland are not going to war over the disputed Flemish regions north of the Scheldt River. They will call their seventh commission of arbitration to see if an understanding can be reached. In the old days brothers would be killing brothers long before this. That idea seems to have gone by the board. A new spirit has invaded the councils of nations. True, the diplomats are stirring uneasily. Their gain and glory lie in secrecy and vile intrigue. But if the people are to decide matters, if the men who are to do the bleeding and the dying are to settle disputed questions, there will be more and more reason and more round-table conferences before the sword is unsheathed and the machine guns begin to spit death and mutilation.

PEN POINTS

Three may be a crowd, but they seldom get pinched for rioting.

That policeman who was found stewed ought not only to have been roasted, but canned.

It would be something fierce if the National Women's party should make an issue of bobbed hair.

If Jonathan Davis should ever become President the political pie would be of the apple variety.

In a few years a man of mark will be any guy who can mark his ballot with intelligence and discretion.

For one thing, if a man forgets to shave in these days he is not accused of training for Santa Claus.

We are advised by the playwright that "Girls Will Be Girls," but you never could tell it by the way they dress.

Now they are blaming the jazz for a lot of extra cases of goiter. Must be on account of the "necking" that sometimes goes with it.

The Democrats especially denounce heroin addiction in their platform. The party now seems not only without a hero, but will have no heroin.

Mayor Cryer insinuates that the report that he would be a candidate for District Attorney must have been a Parrott talking. All the same, this Parrott appears to be some bird.

Golden Rule Week has been set to begin December 7. Seems as if they put it off as long as they could. What's the matter with having some of this Golden Rule stuff in the good old summer time?

The head of Brown University says that our people are now afflicted with the moving-picture mind. That comes from trying to screen themselves from Congressional investigation or avoiding the exposures of time.

An advertisement of a private detective firm in Texas sets forth that the concern would like to handle the "instigations" for 1000 customers. If the sleuths are going to pry into our instigations this will be a ticklish country to live in.

THIS IS THE DAY

The massacre at Wyoming, Pa., took place in the year 1778. A force of Indians and border rangers in the service of Great Britain fell upon the settlers of the Wyoming River in Northern Pennsylvania who numbered about 3000. The settlers were overwhelmed by an ambuscade of Indians. Two hundred and twenty-five scalps were taken in half an hour. The British lost two whites killed and eight Indians wounded. Next day the entire valley was ravaged, 1000 houses were burned and many women and children were killed. The majority escaped and fled eastward.

Idaho was admitted into the Union in the year 1890.

The naval battle of Santiago was fought in the year 1898. It resulted in an American victory that practically ended the Spanish-American War. The American loss was one man killed and one man wounded. The Spanish fleet was destroyed, 350 men killed and 1774 were taken prisoners. The whole time of the battle was three hours and fifty minutes.

FLYING CHIPS

BY ALMA WHITAKER

One of the pet sports on the beach at Catalina Island these days is guessing and betting on sex.

You see, the girls—especially the swimming, diving, athletic girls—are not only cultivating boyish haircuts this year, but boyish figures, too. The boys, on the other hand, still go in for pompadour hair-cuts. As for bathing suits, perhaps there is some subtle difference somewhere, but it takes a connoisseur to discover it. And when it comes to expert swimming and diving and talented athletic stunts generally, well, you can't prove the sex of the specimen by that.

So we have a great time under our gay umbrellas deciding which are which. Voices are about the only sure evidence—and even those can be misleading on occasion. In the end no bets are settled until the parties finally desert the beach and dress for dinner.

We also observed that more boys have naturally curly hair than girls. That fooled us several times. A long wavy pompadour on a lithe, slender boy, competing with a very straight, short-cropped girlish head—and both of them with violently sunburned noses and husky, young, well-molded arms — fairly flummoxed us.

• • •

Another prevalent style this year is the white, bell-bottomed, sailor pants. These are worn by girls and boys alike over their bathing suits instead of wrappers—usually without upper concealment. If it is chilly these may be surmounted by a mannish-looking sweater—both sexes. As they all stroll up the beach, boys and girls both carrying Japanese sunshades, guessing sexes becomes harder than ever. Dash it all, the girls even walk with a boy's stride.

Quite a funny sight to see scores of young people getting into white trousers right there on the beach. They even play golf in this rig-out sometimes—confusion worse confounded.

Bathing caps are not being worn much this year—but when they are, boys anxious to control pompadours wear them more often than bobbed-hair girls.

Altogether, anything under the age of 20 or so is pretty hard to distinguish in the matter of sex.

• • •

There must be something about ships that makes everybody feel cuddly. On that two-hour trip across to the island all sorts of the most unlikely looking couples snuggle up to each other. Seats everywhere on every deck chock-full of snuggly couples who don't care who sees them. And coming home all the children snuggle up to mother and dad, and even the unescorted girls snuggle up to each other.

And while, of course, these masculine young girl athletes surely do lack the enchanting romance of the fluffy, girlish girl—they do seem to snuggle just as much the other kind—and appear to have more opportunities for it. It wasn't these young, mannish, bobbed, little creatures who were reduced to snuggling with another girl! Nay, nay, nay! The girls consoling each other, unescorted snuggling were all the well-made-up little fairies with sticks and applied cosmetics, just oozing old-fashioned, lovable femininity. The young men were all boy style—hair, clothes, language an' everything. Even the married snuggling couples can even do that—found a lady sport-clad and practical, probably bobbed.

• • •

Which reminds me. I sailed with a lady fellow-traveler on the homeward trip if she didn't just love Catalina Island.

"No," she snapped, "I simply had a hateful time."

"Good gracious, what happened?" I pondered, wondering if they had installed the summer rates on the boat before July 1.

"Oh, no, it was all my fault. It was all wrong. I hadn't a single garment in my wardrobe that was suitable. If I had I were in the wrong time of day. I thought at least my stylish fancy silk pongee suit and handsome knitted sweater cape would be all right—but no. Everyone was wearing either plain, black, wool bathing suits, either old sweaters or those awful trousers. I would have looked a fool in those, but I looked a perfect fool in my fancy rig-out. What do the stores sell 'em for?

And she actually cried in her humiliation and chagrin. She hadn't a chance to snuggle up to, although she was quite young and was wearing a frightfully expensive fur trimmed coat.

One simply cannot control one's sort of anguish.

• • •

Well, it is jolly to be here, if for one thing. I do like fishing—and fish is so nice and cheap in Los Angeles. Over there let you watch them bring in from the ocean and tack on where from 10 to 15 cents extra for the privilege.

Talking of fish, we saw a man fellow bring in a 114-pound They weighed it and hung while the modest piscator on the edge of the crowd. saw five separate men and have their pictures to that tuna, resting their on it in a proprietary we never saw the man caught it have his picture

• • •

They looked like sonny bride and mamma-in-law. rushed hastily below painful evidence that a good sailor.

"How vulgar!" "But that is what from a girl in her station.

ROSE TROUT OF HIGH SIERRAS

BY DAVID STARR JORDAN

Another species of trout has been found in an isolated lake of the High Sierras and has been given the name of Salmo rosei. It is a large and very vigorous form with a long, pike-like head, depressed above, the body much spotted with black and the anterior border of its lower fins orange or white from base to tip. The adipose fin is edged with inky black and there is a rosy band along the side of the body and a blood-red blotch at the base of each paired fin.

The fish was found by George R. Culver, dean of men in Stanford University, and Dr. Wyckliffe Rose of the Rockefeller Foundation, for whom, at Mr. Culver's request, the species was named Salmo rosei, by Jordan and Alexander. The first account has been lately published, with a fine figure, by the Academy of Natural Sciences of Philadelphia. The specimen figured was taken by Mr. Egerton Lakin of Palo Alto and others by Eric Knight Jordan.

Lake Culver, from which these fishes were taken, is the largest of a little group of lakes at an elevation of 10,500 feet, tributary to the Big Arroyo on the northwest side of the Kern River Valley, in the depression next north of the Five Lake Basin. The outlet of Lake Culver is a small waterway leading into the Big Arroyo, itself impassable for trout. This form is beyond doubt a variant of the common Kern River trout (Salmo gilberti,) produced (as are the three species of golden trout) by long isolation from the parent stock. As new and peculiar forms of land life are developed on lone islands in the sea, so are new forms of river life developed in isolated ponds or streams.

The largest of the Rose trout taken was nineteen inches long. "One catch of five fish on California Coachman flies made the limit of ten pounds. They are good fighters and, unlike the trout in many overstocked mountain lakes, were in excellent condition both as to flesh and color."

Probably the five species of trout in the Kern Basin, set free by anglers who have transferred them from one basin to another will soon hybridize, producing a variety of forms. I may here place on record the original localities to which each species was restricted by lava dykes and waterfalls.

Salmo gilberti, the main Kern River.

Salmo aguabonita, Soda Creek.

Salmo roosevelti, Volcano Creek.

Salmo whitei, south fork of the Kaweah.

Salmo rosei, Lake Culver.

Of the last four, Salmo whitei and Salmo rosei are nearest the original stock of Salmo gilberti, and their isolation is doubtless of much more recent date.

Some day a party will make a hit by proposing to settle the debts of the Allies with a couple of flops of the dice.

When a man thinks he cannot get there without fracturing the speed limit he should be detained in the hoosgow.

FOOD FOR THOU

By The Foothill

There was much food for at the food show at Park. All food for the food for thought—in more way. In the first place, that one thinks of eating thinking about seriously the things one eats, and he eats them, have a great do with the character thought and conduct. As eateth so thinketh he.

"Food is the producer of Man does not know how done, but science and reason shown that this statement

Thus declared Bishop ward Locke in a recent given the writer of this this be true, how careful be in his choice of food!

It is impossible for one sume vast quantities of some or unclean food in a manner and possess the body, clear mind and of the person who eats some foods temperately. moment of the men and know, remember what they eat and you will me. Mind you, I am not of mere weight, but of the physical, mental and of that being that calls man.

In many ancient religions was considered a sacrament sacrifice. This attitude does not detract from the food to the body and the alone, without considering sibility of food as substance, has a tendency strengthen the finer sensibilities of the eater.

The mind of man is the ment of his soul, or spiritual The physical brain is the ment of the mind. It follows fore, that if the brain be ished with pure blood comes from pure food) the system of man's being thrown out of gear and will be demonstrated in and conduct.

Those who decry things little value, and yet hold as of prime importance, pause to consider the thought itself is material. is produced from form stance. Thought, like that produces it, can be changed and quality, can be made ful or deformed, can grow

JAMES M. WA

HOW IT START

BY JEAN NEWTON

Calling it the "White For so many generations has the home of the Washington been referred the White House that we stop to think that there story in the name. One to glance at the history of ing, however, and it is

Originally built of stone, the house was called its earliest years, the Mansion, or the President's But since 1814, during the tration of President Jame son, the house has been throughout the world as the House.

[Copyright, 1924, by

ING CHIPS

LMA WHITAKER

seem to snuggle just as nicely as the other kind—and appear to have more opportunities for snuggling. It wasn't these young, modern, brash, shingle-bobbed, little creatures who were reduced to snuggling with another girl! Nay, nay, she. The girls consoling each other in unescorted snuggling were all the well-made-up little fairies with high sticks and applied complexions, just oozing old-fashioned, lovable femininity. The snuggles were all boy style—hair, figure, clothes, language an' everything. Even the married snugglers—and chips can even do that—found the lady sport-clad and practical and probably hobbed. . . .

• • •

Which reminds me. I asked my lady fellow-traveler on the homeward trip if she didn't just love Catalina Island.

"No," she snapped. "I didn't. I had a hateful time."

"Good gracious, what happened?" I pondered, wondering if they had installed the summer rates on her before July 1.

"Oh, so, it was all my fault. I was all wrong. I hadn't a single garment in my wardrobe that was suitable. If I had I wore it on the wrong time of day. I thought at least my stylish fancy silk bathing suit and handsome knitted bathing cape would be all right—but, alas, no. Everyone was wearing strictly plain, black, wool bathing suits and either old sweaters or those with trousers. I would have looked a fool in those, but I looked a greater fool in my fancy rig-out. What in the stores sell 'em for? . . .

And she actually cried in fruitless memory. And she hadn't a soul to snuggle up to, although she was quite young and was wearing a frightfully expensive fur trimmed coat. . . .

One simply cannot console the sort of anguish.

• • •

Well, it is jolly to be home again for one thing. I do like fish dinners—and fish is so nice and cheap in Los Angeles. Over there they let you watch them bring it right in from the ocean and tack on somewhere from 10 to 15 cents a pound extra for the privilege.

Talking of fish, we saw a monster fellow bring in a 114-pound tuna. They weighed it and hung it up—while the modest piscator hovered on the edge of the crowd. And we saw five separate men dodge up and have their pictures taken next to that tuna, resting their hand on it in a proprietary manner. But we never saw the man who really caught it have his picture taken.

• • •

They looked like sonny and his bride and mamma-in-law. The latter rushed hastily below deck, giving painful evidence that she was not a good sailor.

"How vulgar!" said mamma. "But that is what you can expect from a girl in her station. . . .

FOOD FOR THOUGHT

By The Foothill Philosopher

There was much food for thought at the food show at Exposition Park. All food for the stomach is food for thought—in more than one way. In the first place, all of us that one thinks of eating is very thinking about seriously before the things one eats, and the way he eats them, have a great deal to do with the character of his thought and conduct. As a man eateth so thinketh he.

"Food is the producer of thought." Man does not know how this is done, but science and reason have shown that this statement is true.

Thus declared Bishop Chester Ward Locke in a recent interview given the writer of this article. If this be true, how careful one should be in his choice of food!

It is impossible for one to consume vast quantities of unwholesome or unclean food in a ravenous manner and possess the strong body, clear mind and dominant will of the person who eats clean, wholesome foods temperately. This is a moment of the man and women you know, remember what and how they eat and you will agree with me. Mind you, I am not speaking of mere weight, but of the general physical, mental and moral health of that being that calls himself man.

In many ancient religions fasting was considered a sacrament and a sacrifice. This attitude certainly does not detract from the value of food to the body and the attitude alone, without considering the possibility of food as transcendental substance, has a tendency to strengthen the finer senses of the sensibilities of the eater.

The mind of man is the instrument of his soul, or spiritual body. The physical brain is the instrument of the mind. It follows, therefore, that if the brain be not supplied with pure blood (which comes from pure food) the whole system of man's being will be thrown out of gear and inharmony will be demonstrated in disease and conduct.

Those who decry things as of little value, and yet hold those as of prime importance, should pause to consider the fact that thought itself is material, since it is produced from form and substance. Thought, like that which produced it, can be changed in form and quality, can be made beautiful or deformed, can grow and develop.

JAMES M. WARNACK

HOW IT STARTED

BY JEAN NEWTON

Calling it the "White House" For so many generations has the home of the President in Washington been referred to as the White House that we never stop to think that there may be a story in the name. One has only to glance at the history of the building, however, and it is revealed.

Originally built of Virginia sandstone, the house was called, during its earliest years, the Executive Mansion, or the President's House. But since 1814, during the administration of President James Madison, the house has been known throughout the world as the White House.

©Copyright, 1924, by [illegible]

ARABIAN NIGHTS REVIVED AT KHJ

"Thief of Bagdad" Theme Sung for First Time

Artist Pair Are Heard in Duet from Composition

Other Notables Contribute to Splendid Bill

BY CLAIRE FORBES CRANE

Every man is but twice a child. In the truth of these words of Shakespeare lies the secret of existence. The human faculty of play which slumbers in the adult awaiting the arrival of the prince of fancy to awaken it, is the sedative which lulls earthly cares to sleep. The inclination to occasionally spread one's wings of imagination and take flight into the land of make-believe is the ointment which soothes the reality and which at some time or other offers the only haven of peace and rest. In this common love of Fairyland, a feature of KHJ program last night struck a responsive chord. A thought of the Arabian Nights was given birth in "Thief of Bagdad" musical theme which was sung for the first time before the public. Still unpublished, it was sung from the original manuscript in duet by Frederick Huttman, tenor, and Miss Victoria Johnson, coloratura soprano, accompanied by Ione Gilbert. The musical score for this number was written by the noted New York composer, Mortimer Wilson, and from it was taken the duet which was exquisitely rendered last night by two genuine artists.

Frederick Huttman, the male member of the duet, is credited with the leading roles of no less than fifty-eight operas and about 30 oratorios and cantatas. For a number of years he appeared in the leading tenor role in the Royal Opera, Berlin, and during this time he brought into bloom the hidden talents of present-day well-known opera stars of Europe. Fate brought him to Los Angeles recently and in that brief period he has established himself as a vocal instructor who brings to his work the rare combination of poetic soul, musicianship and vocal experience gained by many years in artistic endeavors. His solos last night was of silken texture, a phantasmagoria of color and of undying warmth. His other contribution to the evening was "Out on the Desert," by Lawrence Kellie.

Miss Victoria Johnson, the other important half of the duet, is a well-known member of Los Angeles musical circles and a coloratura soprano who is equally at home in both art songs and the vocal literature which calls for brilliant florid passages. Accompanied by Ione Gilbert, she also sang "A Million Stars," by Theodore Frain, and "The Crying of Rain," by Campbell Tipton.

GAYLORD TRIO CHORUS

The notables who gathered to assist the remainder of the evening's program are rarely assembled in the same recital, making it indeed a noteworthy musical event. It presented the Gaylord Trio and Ellen Beach Yaw. The trio, appearing through the courtesy of the Gaylord Apartments and under the management of Selma Wade, is composed of Lucien Cantant, pianoforte; Winifred Hamilton, violin, and Marion Mathews, 'cello. Opening their program with selections from "Madame Butterfly," this trio disclosed itself as a living symbol of the artistry which breathes from the structure they represented. Every trio number rendered with a body of tone that was as closely woven as the finest tapestry and scintillating with a myriad of colors, while the technique was striking but delicately restrained. Their well-balanced program was formed of "The World Is Waiting for the Sunrise," by Seitz, and arranged by Mona Content; "My Spanish Rose," by Jose Rodriguez; "By the Waters of the Minnetonka," by Lieurance; "Roses of Picardy," "Mighty Lak a Rose" and the waltz from "Ballet Suite" by Tschaikowsky. In addition to this delightful trio numbers each member of the Gaylord Trio rendered one solo.

Another vivid personality, a singer who stirred vast and discriminating audiences in the past and who still retains the virility of the artist, was the noted soprano, Ellen Beach Yaw, affectionately known as "Lark Ellen." Ellen Beach Yaw will be more easily remembered for the sensation she created in her earlier years at the Metropolitan Operahouse in New York City. Her reaching the heights of A above high C provoked a torrent of commendation and still is a topic of conversation in musical circles. An echo of that triumph was heard in her interpretation last night of a program which revealed the artistic sense of proportions and an intimate knowledge of program construction. It was her last appearance in this section of the country until her return from Europe, for which point she leaves on Saturday. Georgiella Lay, who rendered a properly subdued accompaniment, contributed several solos which proved excellent additions to the concert.

EVENING PROGRAM

The evening was brought to a close by Dr. Mars Baumgardt, who delivered another instructive and interesting dissertation on the eyes, devoting this evening to "Defective Eyes."

The Children's Hour had as its overture a romantic tale of American history unfolded by Prof. Walter Sylvester Hertzog. He was followed by Dickie Winslow, who departed from his usual reportorial role and displayed his versatility by entertaining with a pianologue appropriate to Independence Day.

The heritage of talented parents was revealed in the excellent performance given by John Knox, violinist, and Edith, Knox, pianist, son and daughter of Harry Knox, whose flute has been heard many times at KHJ, and Mrs. Harry Knox, whose accompaniments are also known to radio listeners. Young John was accompanied by his mother and rendered a well-selected group of numbers in a fashion to satisfy the most sensitive ears. His sister, Edith, was a surprise to those who had heard her last recital at KHJ. The amazing improvement in her musicianship was more than gratifying. These two gifted young musicians will undoubtedly command the attention of the public on a day not far distant.

The noon program introduced Eleanor J. Warner, mezzo-soprano, who, accompanied by Helene Peabody, sang "Carmela," and "Old Maids Song," by Gertude Ross, and "Contentment," by Pearl G. Curran. Dick Kennedy with his piano-accordian was also among those present and played his numbers in his customary and entertaining style.

Fred C. McNabb of the Aggeler and Musser Seed Company instructed his listeners with another installment of his garden lectures.

Drama and Music Suffuse Entire KHJ Program

PIGGLY-WIGGLY HAWAIIAN TRIO

JOSE ARIAS AND HIS MEXICAN ORCHESTRA

LOUISE TORDERA, SCREEN JUVENILE — EILEEN JUNE WALSH, SCREEN JUVENILE — GEORGE HOOD, READER — JOHN P. OGLE, BARITONE

MRS. GEORGE L. CHARETTE, SOPRANO — GRACE EATON DOW, PIANIST — DICKIE BRANDON, SCREEN JUVENILE — EDWARD MURPHEY, DIRECTOR COMMUNITY BROADCASTERS OF PASADENA

BESS DANIELS, PIANIST

Popular Interpreter

K-H-J The Times Broadcasting

TODAY'S PROGRAM

12:30 to 1:15 p.m. Program presenting John P. Ogle, baritone. The Piggly-Wiggly Hawaiian Trio. Guest announcer, Mellonino.

2:30 to 3:30 p.m. Hollywood Bowl program sponsored by Mrs. J. J. Carter. Announcer, Mellonino.

6 to 6:30 p.m. Art Hickman's concert orchestra from the Biltmore Hotel.

6:45 to 7:30 p.m. Children's program presenting Prof. Walter Sylvester Hertzog. The weekly visit of Dickie Brandon. Eileen June Walsh, 7 years of age, singer and screen juvenile. Audrey Wood and Helen Kallonzes, pianists, pupils of Dorothy Casselman. Louise Tordera, 5 years of age, reader and screen juvenile.

8 to 10 p.m. Program arranged through the courtesy of Grace Eaton Dow, pianist, assisted by Mrs. George L. Charette, soprano, and Mrs. Thomas Howatt, reader. Jose Arias and his Mexican orchestra. George W. Hood, reader. A one-act play by the Community Broadcasters of Pasadena, Edward Murphey, director. Announcer, Edward Murphey.

10 to 11 p.m. Art Hickman's dance orchestra from the Biltmore Hotel.

LOCAL SCHEDULE

TIMES	12:30 to 1:15 p.m.
TIMES	2:30 to 3:30 p.m.
Angelus Temple	3:00 to 5:30 p.m.
Herald	3:00 to 5:30 p.m.
Examiner	3:30 to 6:00 p.m.
TIMES	5:30 to 6:30 p.m.
Angelus Temple	6:30 to 7:30 p.m.
Earle C. Anthony	6:45 to 7:30 p.m.
TIMES	6:45 to 7:30 p.m.
Bible Institute	8:00 to 9:00 p.m.
Earle C. Anthony	8:00 to 9:00 p.m.
Angelus Temple	8:00 to 10:00 p.m.
TIMES	8:00 to 10:00 p.m.
Examiner	9:00 to 10:00 p.m.
TIMES	10:30 to 11:00 p.m.
Earle C. Anthony	10:00 to 11:00 p.m.

COURT SAYS MASH ODOR NOT ENOUGH

Dismisses Case Because Nose of Dry Agent Only Reason for Warrant

Something more than the odor of fermenting mash is necessary as evidence on which to issue a search warrant for a private residence under the Volstead Act, Federal Judge Frank H. Kerrigan held yesterday when he dismissed a bootlegging charge against Phillip Rubino, 1312 East Sixty-third street. The court ordered a verdict of not guilty when Louis Remegie, former dry agent, testified he obtained a warrant for the search of Rubino's premises when the scent of new brew was wafted to his nose as he was passing the place.

Following dismissal of the case, Judge Kerrigan issued a bench warrant for Rubino's arrest on a charge of contempt of court because Rubino had failed to appear for the trial. Also the court cited the defendant's lawyer, Louis M. Powell, for contempt of court for the same reason. Hearings on the contempt charges will be held later. Rubino's bond also was ordered forfeited.

Rubino was arrested by Agent Remegie in October, 1923, on a charge of illegal possession of intoxicating liquor. Remegie reported finding nineteen five-gallon bottles of moonshine and twenty-two fifty-gallon barrels of wine on the premises. When the case came up for trial Tuesday, it was continued a day when Attorney Powell announced that Wallace W. Davis, attorney of record for Rubino was out of the city but that he would be in court Wednesday.

Neither Rubino nor his counsel was in court Wednesday when the case was called. Being a misdemeanor case in which the presence of defendant or counsel was not necessary for trial, the court ordered that a jury be impanelled and evidence taken. When it developed that a search warrant had been issued without evidence of an illegal sale of liquor, the court ordered the verdict of not guilty.

Gardner Single Control Radio Set

Installed complete with 2 head sets, $30; four head sets, $40; six head sets, $50. No tubes, no batteries, no fuss, no interference.

Gardner Laboratories

321 E. 9th St. Main 3295.

Castigation for Absent Mate of Wife in Divorce

The full wrath of Judge Hollzer of the Superior Court was turned upon Rudolph Roth yesterday. But Roth wasn't there to hear what Judge Hollzer said of him after Mrs. Jessie Roth had completed her testimony and obtained a divorce decree. He was back in Illinois, where he owns considerable property.

Judge Hollzer was so aroused, however, he advised Mrs. Roth to bring her husband to California. Then, he promised, he would legally "sting" the absent husband to such good effect that he would not soon forget it.

Mrs. Roth stated that her husband left her here penniless and refused to contribute to her support.

FINISH JULY 4 PLANS

Preparations Made for Celebration At Lincoln Park

Arrangements for the monster July 4 celebration at Lincoln Park Friday, were virtually completed yesterday. The program will be under the auspices of the Lincoln Heights Commercial and Industrial Association.

It will begin with an athletic carnival at 10 a.m. of seventeen events, the winners to receive substantial prizes. Two band concerts will be given, one in the afternoon and the other in the evening, by the Roberts Golden State Band. The first concert, beginning at 2:30 p.m., will be followed by patriotic addresses. Among the speakers will be Don Tyler, winner of the National Oratorical Contest, who will read his prize-winning oration.

AEOLIAN CLUB MEETING

A novel "round the world" carnival will be presented by the Aeolian Club of the Y.W.C.A. Saturday at 8 p.m., at the Y.W.C.A. Health Unit Building, 941 South Figueroa street. The girl reserves of the organization will be in charge.

Schools and Colleges

Information About Schools

The Times' School and College Bureau will help you secure complete information about any kind of School or Education Training. Carefully compiled data are on file, from which source suggestions may be made which will be helpful to you. THE SERVICE IS FREE. Address, write or call the TIMES' Information Bureau, First street and Broadway—telephone MEtropolitan 0700—or leave your name and address with the TIMES' Branch Office Information Bureau, 621 South Spring Street and the desired school data will be mailed to you.

LEARN ELECTRICITY

Electrical experts are in big demand at high pay. A complete course at National will thoroughly qualify you in all branches of the electrical business. Most thorough course in America. SPECIAL LOW TUITION RATES NOW IN EFFECT. Call or write for information.

NATIONAL AUTOMOTIVE SCHOOL
4002 S. Figueroa Street.

Pleasant Profitable Summer Study

Auto Repairing, Vulcanizing, Commercial Radio, Surveying, Industrial Chemistry, Technical Drafting, Bookkeeping and Shorthand

MACKAY BUSINESS COLLEGE

Call, write or 'phone for catalog. No solicitors to annoy you.
18th Year. 9th and Main Sts.

Military

PASADENA MILITARY ACADEMY. College Preparatory and High School. Fully Accredited. Also grades five to eight inclusive. Thorough scholarship. Character building. Modern Conveniences. No day pupils. Summer camp and school in the Sierra Nevada Mountains. Catalogue and camp folder. Address Box 15-T, Pasadena, Cal. Or Phone GArfield 3834.

PAGE A Big School for Little Boys. The largest school of its class in America. Pupils admitted at any time. In session throughout the year. Send for catalog. R. F. D. No. 7, Box 500. Phone 700956. ROBERT A. GIBBS, Headmaster.

URBAN SUMMER CAMP—YOSEMITE
Begins June 15. Membership limited. Make reservations now. Horseback riding, swimming, fishing, all sports. Regular school in session all year. For terms, etc., see Secretary, 627 Wilton. WInfield 7052.

San Diego Army and Navy Academy "Division A" school under the University of California rating and in the "M" classification of the War Department, one of only two schools in Southern California so distinguished. It is one of only two military schools in Southern California which have earned full accrediting at West Point. Address Capt. Thos. A. Davis, Pres., Pacific Beach, Cal.

GIRLS—Boarding and Day Schools

Westlake School for Girls 3338 South Westmoreland Avenue, Los Angeles, Cal. Residence and Day School. Preparatory and College Courses. Accredited to colleges East and Western Institutions. Grounds comprise eight acres. Four tennis courts and swimming pool. Unusual advantages in Music, Art, Expression and Home Economics. JESSICA SMITH VANCE, FREDERICA DE LAGUNA, Principals.

Marlborough School for Girls 5029 West Third Street
Home Study School. Accredited to Eastern and Western Colleges. Term Begins Sept. 30. MRS. LUTHER DRAKE, President; ADA S. BLAKE, Principal.

Coulter Dry Goods Co.
FOUNDED IN 1878
Seventh Street at Olive

A "Just-before-the-Fourth" Sale!

100 Hats . . $3.95 Values to $15.00 — 150 Hats . . $5.95 Values to $22.50

A just before the Fourth clearance of hats for all occasions—sports, street and outing wear.

Felt hats—silk hats—crepe hats—Bankok, milan and hair hats all smartly trimmed. Taken from our stocks and reduced for quick disposal.

(Third Floor—Coulter's)

Outing Bandeaux Special at 50c

A charming bandeau and a hair net combined in a way that particularly appeals to the woman who is planning a motor trip for the Fourth.

In gray, beige, tangerine, jade, blue and white.

(Main Floor—Coulter's)

11-in. Messaline Ribbon Well Worth Double, is 85c

An exquisite quality that will make lovely sashes and other accessories.

There's Nile, pink, light blue, turquoise, old rose, black, navy and white.

(Main Floor—Coulter's)

Adorable Little Lacy Scarfs, Very Special at $3.95

Particularly fetching to wear with summery daytime dresses or in the evening. A delightful gift for the girl who is going away for the Fourth of July week-end.

They come in jade, beige, tangerine, old rose, turquoise, orchid and black.

(Main Floor—Coulter's)

Over-the-Fourth Toilet Needs

Every one of these preparations is efficacious to soothe sun or wind burn.

Rubinstein Sun and Windproof Cream ..... $1.00 and $2.00
Karess Lotion $1.00
Houbigant's Quelque Fleur Lotion $1.00
Hinds' Honey and Almond Cream 48c

Mah Jong $1.95

An inexpensive set that is easily carried on the vacation trip.

"Uncle Sam" Playing Cards, 25c.

Women's "Two-in-One" Bathing Suits, Special at $3.95

Attractive all wool suits in black and the popular colors. Sizes 34 to 44.

Rubber Bathing Shoes, varied colors and all sizes, priced $1.25

Terry Cloth Capes, special $4.95.

(Third Floor—Coulter's)

Pint Size Thermos Bottles, Special at 95c

These are the real Thermos bottles and just what you will want to keep liquids hot or cold on the Fourth of July outing.

18-in. Cowhide Traveling Bags either black or brown. Right luggage for the Fourth of July week-end trip, and very unusual values at $5.95

(Main Floor—Coulter's)

Bathing Caps—A Just Before the 4th Sale 39c

All the wanted colors in this lot of bathing caps that have been reduced for the last shopping day before the Fourth! Several styles.

Bathing Bags, to carry the wet bathing suit, priced 65c to $1.50

(Main Floor—Coulter's)

Men's Imported Silk Ties, Special $1.95

You'll marvel at seeing such beautiful ties priced nearly so low and are sure to find several that you'll want to tuck into the "over the Fourth" suitcase!

Brocades and stripes, also novelty knit and crochet ties.

Men's Linen Handkerchiefs, an extra quality, made in Ireland. Much reduced; sold in dozens only, $5.45

"Interwoven" Mercerized Lisle Sox, having double toes, heels and feet. In black, brown, gray, white and natural, 3 Pairs $1.00

(Main Floor—Coulter's)

Women's Linen Dresses for Over the Fourth, $8.95

Charmingly cool and ever so smart linen frocks that are very out of the ordinary values!

White and a number of the likable colors.

Silk Lingerie, slips, chemise, stepins and vests, specially priced $3.95

(Fourth Floor—Coulter's)

Sleeveless Sweaters are Priced Less at $2.95

Some of flannel, others are knitted. Come in a bevy of the most liked sport colorings.

(Third Floor—Coulter's)

Real Linen Cluny Very Special at 20c

Edges that you'll like for trimming spreads, curtains and table runners—1½-in. and 2-in. widths.

The quantity is limited, so come early!

"Holeproof" Stockings at Lower Prices!

It's interesting to know that such a reliable brand of silk stockings as the much liked "Holeproof" has lowered its prices—and we are glad to have this piece of good news to tell just in time to meet "last-minute" "Over the Fourth" needs.

"Holeproof" Chiffon Silk Stockings, Now $2.25

Silk from toe to top—a sheer, dainty texture. Double knees and reinforced toes and heels.

In black, gunmetal, log cabin, white, silver, peach and rose beige.

"Holeproof" Lisle-topped Silk Stockings, Now $1.95

Full fashioned, medium weight and have reinforced heels and toes.

There's black, white, jack rabbit, beige, airdale, rose beige, peach, sponge, fawn, log cabin, cloud, new silver and cordovan.

"Holeproof" Ribbed Top Silk Stockings, Now $1.50

—Semi-fashioned with ribbed tops of lisle and reinforced heels and toes. A full range of colors.

"Holeproof" Outsize Silk-faced Stocking, Are $1.10

—Have "extra stretch" lisle tops and reinforced toes and heels. Black, white and cordovan.

(Main Floor—Coulter's)

Youth in Fire Case Is Given Psycho-Parole

A petition accusing Courtney Collins, 16 years of age, with setting fire to a score of houses and business places in the southwestern section of the city was dismissed yesterday by Judge Archbald of Juvenile Court, following a hearing at the psychopathic ward at the General Hospital and a resulting recommendation that the boy was not a fit subject for the Juvenile Court.

The charges against the boy have not been dropped, it was stated, but the dismissal means the case will not be given further consideration by the Juvenile authorities. Collins was placed in the custody of Psychopathic Police Officer Brown, who said the youth would be held at the General Hospital until he could be removed to a State institution, or returned to the courts of Ohio, from which State the boy is asserted to have come to California.

IRISH BODY REUNION PLANNED FOR FRIDAY

The annual reunion of the Irish Society of Southern California is scheduled for Selig Zoo Park Friday. Judge Avery will read the Declaration of Independence and Attorney John J. Hill will be chairman of the day. A short address on conditions in Ireland at present will be made by Attorney Frank Barry. One of the honor guests of the celebration will be Peter McSwiney, brother of the Irish patriot, who will read the document Ireland declared its independence on Easter Day, 1916."

Man's Attempt to End Life Is Foiled by Wife

Prompt action by his wife prevented Walton White, 38 years of age, of 2102 Holly Drive from ending his life with gas yesterday, according to the police.

When White told his wife of his intention to commit suicide, she told the police, she went to the telephone to summon help. White tore the telephone from the wall, she said, and went into the bathroom, locked the door and turned on the gas.

Mrs. White ran out of the house and stopped a passing motorist, E. F. Henderson. Both tried to locate the gas cut-off under the house but were unsuccessful, she said. They called neighbors and the Hollywood police, and broke into the bathroom. White was unconscious from the effects of the gas when he was taken to a hospital, but will recover.

White, who is a plumber, had been in ill health for some time, his wife told the police.

FRANK JACOBS IS IN JAIL ON THEFT CHARGE

Frank "Toughy" Jacobs, a well-known figure to police, was arrested yesterday by Detective Lieutenants Katzenberger and Finn and placed in the City Jail on charges of grand larceny. At the time of his arrest the suspect is accused of having in his possession an automobile stolen from C. F. Davis of 427 Hope street, last May. Jacobs, according to the officers, has a plumbing shop at 3019 North Main street. He is said by police to be the head of an automobile theft ring.

Here's a better way to wash woolens

It's the FAB way.

FAB, the soap flakes made with cocoanut-oil, gives soft, silky suds at once. No bits are left to spot or mat your downy woolens. The FAB suds flow freely back and forth through the fabric and carry away all dirt and dinginess.

Why not start now to enjoy the advantages of FAB? It is so safe and easy to use for your washing. Ask for it today at your grocer's.

"FAB is wonderful!"

COLGATE'S

FAB

As gentle on your hands as the finest of Colgate's Toilet Soaps

A Safe and Sane 4th

A motor trip to lake, seashore or mountain—
A hamper filled with delicious sandwiches made more delicious and more nourishing with Best Foods Gold Medal Mayonnaise and Best Foods Thousand Island Dressing.

Write today for a *free* copy of "The Salad Bowl"—a booklet of new salad and sandwich recipes calling for the most delicious of all dressings—the real fresh-egg dressings—

Best Foods
GOLD MEDAL
Mayonnaise
and THOUSAND ISLAND DRESSING

THE BEST FOODS, Inc.
1000 Bryant St., San Francisco

Of Interest to Women.

SOCIETY

BY JUANA NEAL LEVY

The marriage of Miss Irene Gertrude Blakeley, daughter of Mr. and Mrs. William Thornton Blakeley, to Howard Harvey Witte, was solemnized last evening, the Calvary Presbyterian Church being the scene of the ceremony, Rev. S. G. Livingston officiating. The church was beautifully decorated with a profusion of white flowers, potted plants and palms, with great bows of wide, white satin ribbons topping the pew posts defining the aisle. The bride, who was given in marriage by her father, wore a becoming gown of white satin and lace, her veil of tulle and lace being held in place by a wreath of orange blossoms and she carried an arm shower of orchids, roses and lilies of the valley. Miss Ellen Elledge assisted as maid of honor, wearing blue georgette and silver lace. A large picture hat completed the costume and she carried long-stemmed pink rosebuds. The bridesmaids, Miss Alice Mae Murphy, Miss Madeline Egan and Miss Elizabeth Oswald, wore old-fashioned gowns of taffeta, with full hoop skirts, lace pantalettes and quaint poke bonnets. They carried old-fashioned bouquets of garden flowers. George L. Coutts served Mr. Witte as best man and the ushers were Leon Knigley, William Egan and George Moore. After the ceremony a reception was held at the home of the bride's parents in Oak street, South Pasadena, where the decorations were carried out with white wedding bells, lilies of the valley and white satin ribbons. Mr. and Mrs. Witte left for an automobile wedding trip through Northern California, which will include Lake Tahoe and the Yosemite Valley and after their return in August they will make their home in Pasadena.

New Home

Mrs. S. M. Goddard, formerly of 618 South Coronado street, has moved into her new home at 879½ South Norton avenue, where she is at home to her many friends.

For Voyageurs

Among the delightful affairs of the week was the bridge tea with which Mrs. A. V. Hayden entertained yesterday afternoon at her home in Browning Boulevard, honoring Mrs. Karl C. Gunness, who, with her son, Glenn, is leaving Sunday for a three months' trip through the East. They will go by way of Seattle, and Victoria, B. C., stopping for visits at Lake Louise and Banff, then on to Chicago and New York. Sixteen guests enjoyed the afternoon and wished the honor guest bon voyage.

Alaskan Trip

Miss Gertrude M. Crowe left Sunday morning aboard the Ruth Alexander for a trip to Alaska. On her return she will visit for several weeks in Seattle, Wash., before coming back to her Los Angeles home in the early autumn.

Home from Wedding Trip

Mr. and Mrs. Benjamin Flemmish Albertson (Corrine Kengle) have returned from their wedding trip, which they passed motoring through Northern California. They passed some time at Carmel-by-the-Sea, later motoring to San Francisco, Lake Tahoe and returning home through the Yosemite. During the absence of Mrs. Albertson's mother, Mrs. Joseph Kengle, who is passing the summer in Detroit, Mich., Mr. and Mrs. Albertson will be at home at 602 South St. Andrews Place.

Wedding Announced

Formal announcement is made by Mr. and Mrs. Stanley Gane of 982 Hyperion avenue, Hollywood, of the marriage of their daughter, Miss Vivian Gane, to Judge Dailey Shearer Stafford of Covina, the ceremony taking place at the family residence, Wednesday, June 25, at high noon. The house was beautifully decorated with ferns and flowers, the marriage vows being plighted before an altar of greenery with great jars of hydrangeas at either side. The bride wore a gown of apricot beaded georgette, with a silver wreath in her hair, and she carried an arm shower of roses, orchids and lilies of the valley. Judge and Mrs. Stafford are motoring through the North, their trip taking them to Vancouver and the Canadian Rockies. They will return by boat and after August 15 will make their home in Covina.

To Summer Home

Mr. and Mrs. Ralph Hamlin of 445 Kingsley Drive, and their attractive young daughter, Miss Marjorie Hamlin, are moving down tomorrow to their summer cottage at the Uplifters Rancho, where they will remain for several months. Miss Hamlin, who just returned with her parents from an extended trip abroad, is planning to leave September 1 for the East, where she will enter the Ecole Francaise. Many week-end parties are being planned by the Hamlins for the friends during the summer season at their canyon home, which is one of the most charming of the group of homes at the Uplifters' Rancho.

Baier-Korsen

Announcement is made of the marriage of Miss Ines Baier, daughter of Mr. and Mrs. B. Baier, to Joseph Korsen, the ceremony taking place Sunday at the Elite. The rooms were decorated with a color scheme of pink and white. The bride wore a white satin gown, with trimmings of crystal and pearls, orange blossoms catching her veil, and she carried an arm shower of orchids, bride's roses and lilies of the valley. After a wedding trip in the north, Mr. and Mrs. Korsen will make their home in Los Angeles.

Vogt-Provost

Of much interest to local society was the marriage in San Diego of Miss Constance Gertrude Vogt, daughter of Mrs. Katherine S. Vogt, of the seaside city, to Robert Delphin Provost of Los Angeles, the ceremony taking place in St. Paul's Church, Rev. Charles S. Barnes officiating. The bride was assisted by Mrs. William Wooters, Jr., as matron of honor, while Misses Dorothy Ferguson and Katherine Griffith Vogt were bridesmaids. Edward Selover of Los Angeles was best man. The bride was graduated from Bishops' School in La Jolla, and is quite prominent in social circles of the southern cities. Mr. Provost, who was formerly of Abbeville, La., is in the paymaster's department of the U.S.S. Procyon. He served as French interpreter throughout the World War. After an extended wedding trip, Mr. and Mrs. Provost will make their home here.

Theater Parties

Among the many society folk who entertained with theater parties at the Criterion last evening, to witness the premiere of "The Sea Hawk," were Mr. and Mrs. Hancock Banning, Mr. and Mrs. William Wrigley, Jr., Mr. and Mrs. Thompson Buchanan, Mr. and Mrs. Ivan St. John, Mr. and Mrs. E. Avery McCarthy, Mr. and Mrs. John Q. Urquhart, Miss Lenore H. King, Mr. and Mrs. Myron Hunt, Mr. and Mrs. E. E. Maule, Maj. and Mrs. J. Clark Thompson, Mr. and Mrs. F. O. McCulloch, Mr. and Mrs. Charles Runyon, Mrs. Frances MacDonald Terry, Mrs. Albert C. Billicke, Mr. and Mrs. Roger Sterritt, Mr. and Mrs. Edward Laurence Doheny, Dr. and Mrs. E. H. Jacobs, M. and Mme. De Zairuba, Mr. and Mrs. J. J. Carter, Mr. and Mrs. Charles Jeffras, Mr. and Mrs. Walter Perry Story, Mr. and Mrs. Frank H. Colby, Dr. and Mrs. P. H. L. Wilson, Dr. and Mrs. Rufus B. Von KleinSmid, Mr. and Mrs. Charles H. Toll, Mr. and Mrs. Van Graham, Mr. and Mrs. Erwin P. Werner, Dr. Marion Tracy Whiting and Mrs. Margaret Longyear.

At Del Monte

Among the Angelenos who have been enjoying a delightful outing at Del Monte are Dr. and Mrs. Louis Sentous and their son Jean Emil Sentous, Mrs. Nellie B. Stevens, John D. Stevens, Mr. and Mrs. H. L. Brooks, Mrs. John Owen, Mr. and Mrs. B. E. McManigal, Mrs. Charles B. Hamilton, Mrs. A. F. Landreth, Mr. and Mrs. F. M. Berry and Dr. and Mrs. W. E. Balsinger.

SHE'S BRIDE OF COVINA JURIST

Hollywood Girl Weds Judge Stafford

[Hartsook Photo]

Mrs. Dailey Shearer Stafford

Each sip reveals its unusual quality

Caswell's NATIONAL CREST Coffee

TELEPHONE FOR A TRIAL ORDER
ATlantic 3815

1,000,000 cups were served at the Panama Pacific International Exposition.

Be Beautiful

Have a smooth, clean complexion. Do away with "shine" or sallowness.

Mrs. McCormick's BEAUTY CREAM

A face powder in cream form. Easy to apply, stays on, protects the skin. Flesh and white, 50c and $1.00. Trial size by mail 10c.

Kirby-Gifford Co.
Dallas, Texas.

THE NEW

IN STORES AND HOM

NOVELTIES, IDEAS AND PRACTICAL SUGGESTIONS

BY OLIVE GRAY

Up-to-Dateness

The skirt of velvet, seemingly inappropriate for summer wear, takes on new and interesting life when developed according to the latest mode. Very short, very scant and topped by a blouse of filmy crepe, related by means of a handsome girdle, which covers the line of contreat between skirt and waist, this latest dress is refreshing, despite its out-of-season seeming.

Summer Blanketry

Just why summer is chosen blanket sales is a matter of conjecture, but such is usually the case. Possibly it is that we thus learn foresight, in household providing, or it may be to encourage the habit of summer outaging, which is a sure relief for the home-keeper, wearied of monotony.

There is something more unusual, however, in that sale now in progress at that old reliable store. Reliability, by the way, is one of the abilities most to be prized when selecting blankets. For here, as in many other fabric goods, quality is more or less concealed, becoming a matter of confidence which the name of a reliable, long-established firm only can maintain. The colors and patterns in blankets this season are more than ever fascinating, shades and tints, plaids and stripes being obtainable not heretofore. Prices, also, are lowered.

* * *

Unsleeved

As the season advances, sleeveless garments gain favor. Dresses, blouses and even dresses of the sports-street variety come out frankly for bare arms; gloves joining the conspiracy by that length which is the soul of their very present. Flaring gauntlets seem to arm their wearers for the fray as the army of the bare-armed.

* * *

Wrapt up in Fashion

What a whimsical sprite Fashion is, to be sure! Not even unless testing her power upon her victims, she never fails to set a difficult problem. When she follows to one part of the season comfort, even laxity, she exacts from some other many a full toll in misery, or what will be unhappiness save for her magic sway. Does she permit short skirts and filmy hosiery for summer wear; then she elects to wrap the neck and throat to the ears in scarves or furs. If skirts are long and stockings protective from wintry blasts, necks and throats must be exposed. At present, as the thermometer mounts the ladder toward fame or infamy, so do scarves and chin-wraps mount also. But not though one smart in so small cause!

* * *

Gladys Writes

From Paris comes news by wire of my fair correspondent, to the effect that cretonne coats have taken by storm the fancy of the Parisiennes. Not storm coats by any means; quite au contraire.

Long, straight of line and graceful, these new, smart coats are enriched by gold galloon bands and sometimes by having the border figures outlined in bands contrasting color or in distinct contrast. One of the smartest, described by Gladys and sketched in her letter, was lined with white satin, the shimmering fabric being closed at neckband and sleeves, thus giving that sophisticated air so much absent from the French creations couturial.

* * *

A Writing Pad

A friend in New York writes that it is no longer necessary to apologize when using a typewriter in personal correspondence, for it is the latest fad to . . . the machine. As a result, letter pages and envelopes are . . . into use and a business-like . . . doux is considered correct.

* * *

The Measure of the Mode

A long, graceful scarf of chiffon is edged with long ostrich fringe in a matching shade.

Embroidery in silver thread and pearls is used on an evening gown of heavy white satin.

Wide suede belts are worn on the low waistline on some sports and traveling costumes.

Vertical pleats are the only trimming of a frock of red crepe de chine, with a tunic front.

The skirt of a frock of flowered beige chiffon is cut in points and edged with brown chiffon.

The evening gown of black chiffon is smart, almost universally becoming and packs well.

A long necklace of pearls is twisted at the back of the neck and falls in a loop down the front.

A wide gray suede belt is worn low on a gray crepe frock, with the skirt cut circular in front.

A coat of ribbed silk has a collar of white maribou edged with ostrich to match the color of the coat.

A long tunic of white silk, which is trimmed with bands of red and white plaid, and worn over a skirt of black silk alpaca.

Lace-trimmed collar and cuffs are used on a simple frock of printed crepe de chine with fullness in the front. Below the normal girdle.

WIFE CHARGES CRUE

Soren Christian Rasmussen, owner of valuable realty in . . . Beach, was sued for divorce . . . complaint filed yesterday by . . . A. Rasmussen, charging . . . They were married in M . . . in 1886. He beat her, choked and threatened her life, she charged.

SCOUT TROOP 90 WINS IN PATRIOTIC DRIVE

Coincident with the American Legion campaign to "put up your flag or pull down the pole" in observance of the Fourth of July, it is announced that Troop 90, Boy Scouts of Los Angeles, sponsored by the Hollywood Post of the American Legion, is winner of the recent campaign of the Hollywood Chamber of Commerce to put "a flag in every home."

Three prizes were offered in the movement and the first prize, a huge, silk American flag with a staff, was won by the Scouts. Members of the troop lined up in front of the Hollywood Athletic Club and the board of directors of the chamber praised them for their work, and made the official presentation. Film cameras clicked off the "story" of the award.

While a thousand of the Boy Scouts are now in Council camp in the San Bernardino Mountains, the other thousands still in the city will have many patriotic exercises tonight and tomorrow at their various troop headquarters. Troop 49 has announced an open visitors' meeting for this evening at Fifty-second and Hooper streets.

Canned Beans are *Baked Beans* when the label reads BAKED

Not all beans in cans are baked. Read the labels.

If the label reads "baked beans", they are baked. If the label does not say "baked", they probably are not.

Heinz Oven-Baked Beans are baked—with dry heat and labeled "baked" on the can for your guidance in buying.

HEINZ OVEN-BAKED BEANS

with tomato sauce

One of the 57 *Varieties*

ST

THE NEW

IN STORES AND HOMES

NOVELTIES, IDEAS AND PRACTICAL SUGGESTIONS

BY OLIVE GRAY

Up-to-Dateness

The skirt of velvet, seemingly inappropriate for summer wear, takes on new and interesting life when developed according to the latest mode. Very short, very scant and topped by a blouse of filmy crepe, related by means of a handsome girdle, which covers the line of retreat between skirt and waist, this latest dress is refreshing, despite its out-of-season seeming.

Summer Blankets

Just why summer is chosen for blanket sales is a matter of conjecture, but such is usually the case. Possibly it is that we may thus learn foresight, in household providing, or it may be to encourage the habit of summer outaging, which is a sure relief to the home-keeper, wearied of monotony.

There is something more than usual, however, in that sale now in progress at that old reliable store, Reliability, by the way, is one of the abilities most to be prized when selecting blankets. For here, as in many other fabric goods, quality is more or less concealed, becoming a matter of confidence which the name of a reliable and long-established firm only can maintain. The colors and patterns in blankets this season are more than ever fascinating, shades and tints, plaids and stripes being obtainable not heretofore found. Prices, also, are lowered.

* * *

Unsleeved

As the season advances, sleeveless garments gain favor. Sweaters, blouses and even dresses of the sports-street variety come out bolderly for bare arms; gloves joining in the conspiracy by that brevity which is the soul of their wit, at present. Flaring gauntlets seem to arm their wearers for the fray in the army of the bare-armed.

* * *

Wrapt up in Fashion

What a whimsical sprite Fashion is, to be sure! Not content unless testing her power upon her victims, she never fails to set them a difficult problem. When she allows to one part of the anatomy comfort, even laxity, she usually exacts from some other member full toll in misery, or what would be unhappiness save for her sunny sweep. Does she permit short skirts and filmy hosiery for summer wear; then she elects to wrap the neck and throat to the very ears in scarves or furs. In case skirts are long and stockings protective from wintry blasts, then necks and throats must be exposed. At present, as the thermometer mounts the ladder toward fame or infamy, so do scarves and other chin-wraps mount also. But what though one smart in so smart a cause!

* * *

Gladys Writes

From Paris comes news by way of my fair correspondent, to the effect that cretonne coats have taken by storm the fancy of the Parisiennes. Not storm coats, by any means; quite au contraire.

Long, straight of line and colorful, these new, smart coats are enriched by gold galloon bandings and sometimes by having the body figures outlined in beads of batching color or in distinct contrast. One of the smartest described by Gladys and sketched by her latter, was lined with black satin, the shimmering fabric disclosed at neckband and sleeve edge, giving that sophisticated air never absent from the French creations couturial.

* *

A Writing Fad

A friend in New York writes that it is no longer necessary to apologize when using a typewriter in personal correspondence, since it is the latest fad to manipulate the machine. As a result, larger pages and envelopes are coming into use and a business-like billet doux is considered correct.

* *

The Measure of the Mode

A long, graceful scarf of chiffon is edged with long ostrich fringe in a matching shade.

Embroidery in silver thread and pearls is used on an evening gown of heavy white satin.

Wide suede belts are worn at a low waistline on some sports and traveling costumes.

Vertical pleats are the only trimming of a frock of red crepe de chine, with a tunic front.

The skirt of a frock of flowered beige chiffon is cut in points and edged with brown chiffon.

The evening gown of black chiffon is smart, almost universally becoming and packs well.

A long necklace of pearls is twisted at the back of the neck and falls in a loop down the back.

A wide gray suede belt is worn low on a gray crepe frock, the skirt cut circular in front.

A coat of ribbed silk has a collar of white maribou edged with ostrich to match the color of the coat.

A long tunic of white silk alpaca is trimmed with bands of black and white plaid, and worn over a skirt of black silk alpaca.

Lace-trimmed collar and cuffs are used on a simple frock of printed crepe de chine with fullness in the front. Below the ribbon girdle.

WIFE CHARGES CRUELTY

Soren Christian Rasmussen, owner of valuable realty in Long Beach, was sued for divorce in a complaint filed yesterday by Mrs. A. Rasmussen, charging cruelty. They were married in Minnesota in 1880. He beat her, choked her and threatened her life, she charged.

Of Interest to Women.

Diet and Health

By Lulu Hunt Peters, M.D.

TOMORROW WILL BE THE FOURTH!

It seems to me that when I was a child, the Fourth of July used to be a bigger holiday to look forward to than Christmas. We used to begin to save our nickels long in advance to invest in firecrackers and other wonderful noise-producing things—fireworks and more fireworks. I remember we always wanted to stay up all night the night before, so that we would be up early enough in the morning. When our parents insisted upon our going to bed, we would plan that the one who got up the earliest was to call the rest of the bunch.

What a thrilling day it was, so distinctive from all other holidays! It was the one day in the whole year when we were allowed to make all the noise we wanted—and were even aided by our parents in the progress.

How well I remember the day when one of my firecrackers didn't go off and I took it up to investigate the cause. As I was looking at it, it exploded right in my face, blinding me for the time but not leaving any permanent results. That put a damper on that Fourth for me.

I was fortunate. "Lucky Lulie," they called me—a name that has come to me for good reasons. Now while it happened that I was fortunate, there were too many others over the country who were not so fortunate—children who were blinded for life, others who had fingers and thumbs blown off, some who were killed outright, and still others who died later from the agonizing disease. Today we used to have a glorious, noisy celebration of the nation's birthday, but the aftermath of thousands of families was one of anguish and sorrow.

Do you know to what agency credit must be given for arousing the public to the crime of this useless maiming and killing method of celebrating the Fourth? It was the American Medical Association.

For years they have been gathering and publishing statistics of the injuries and deaths resulting from firearms and fireworks used on the Fourth of July. They obtained their data from regular hospitals, private physicians, emergency hospitals and health departments. Their statistics showed in one year that 6433 people were killed and injured. That year the association published the deaths and the injuries in a different form. They tabulated the reports from physicians of the largest cities and showed that lawlessness and disorder were permitted in those cities and that the city governments were responsible. Public sentiment was finally aroused to the horror of this inhuman method of celebration and laws were passed prohibiting the sale of certain types of fireworks.

But while the children perhaps did not enjoy the Fourth so much as we used to, because of its harmlessness, still we feel that we can have them get along with a little less excitement in order to keep them from being maimed or killed.

However, even with the simpler and safer forms of celebration, there are some accidents, so I think I had better give a few first instructions. I discussed burns in yesterday's paper, so I will omit that phase.

BLANK-CARTRIDGE WOUND

Remove all portions of the wad. Leave the wound open and, if necessary have it opened further by a physician so the oxygen of the air (in which the lockjaw bacillus will not grow) will reach it. Pour in full strength peroxide of hydrogen. This liberates oxygen. The antitetanic (lockjaw) serum should be given at once. When this serum is given, there need be no fear of death from lockjaw.

CUTS AND WOUNDS

First, remove all particles of dirt that can be removed. Cleanse with boiled water or pour in full-strength peroxide of hydrogen. This liberates oxygen. Paint over with half iodine and alcohol and put a sterile piece of gauze over the wound until a physician can be seen, if the cut or wound is of any size.

A happy national birthday to you!

Tomorrow: Confessions of a Baby.

(Copyright, 1924, George Matthew Adams)

HIGH COURT TO RULE ON ZONING LAW

Supreme Tribunal of State to Consider Twenty Cases in Local Session

The State Supreme Court, when it convenes in Los Angeles on the 22nd inst., for a two-day session, will be be called on to render final decisions in more than a score of cases involving many subjects and ranging from the problem of whether Los Angeles' zoning ordinance is unconstitutional to the granting of several convicted murderers the right to a new trial. The peculiar array of cases was made known yesterday when the court's calendar was officially given out by Clerk Hugh P. Coultis.

The court is to consider the appeals of Isaac Wolfgang, who was twice sentenced to hang for shooting a policeman after he was alleged to have stolen a bottle of milk, and the 17-year-old William A. Hard, who has begun his life sentence to atone for the death of Fred Skeen, Siskiyou county rancher.

Wolfgang lost his appeal to the Supreme Court recently, after being convicted of the murder of Officer Oliver V. Densmore on November 4, 1922. Superior Court reimposed the death sentence, but because Wolfgang was not present when this sentence was read, his attorney, Ernest B. D. Spagnoli, has again appealed. This appeal stayed his execution, which had been set for April 16, last.

Beware of Red Ants

Now is the time to watch out for small red ants, as they are very apt to get in the refrigerator, in no one knows what manner. Boiling water and then a liberal application of red pepper and borax will prove their Waterloo.

HOUSEHOLD SUGGESTIONS

Strong Perfume

Flowers having a very heavy scent should not be used for table decoration. The strong perfume in a hot room will take away the appetites of some people and cause others to feel quite ill.

Doesn't Cost Much

If your gas stove is an old-timer and, though a bit shabby, is still perfectly satisfactory, purchase a white enameled stove tray and substitute it for the dark gray one that came with the stove. You will be surprised what a difference it will make and how much easier it will be to keep clean.

New Methods

The absorbent paper toweling bought by the roll is used by the modern housewife in her kitchen, replacing the old-fashioned roller. Besides being sanitary, it is much neater in appearance than the crumpled roller variety.

To Clean Isinglass

The windows in motorcar curtains soon become clouded unless care is taken. Rub them with slightly warm cylinder oil. Then wipe off oil with a piece of clean cloth. A clean cloth dampened with gasoline removes the remaining traces of oil and leaves the isinglass like new.

Investigation of Asserted Bucket Shop Requested

A request is to be made by the State Corporation Commission to the District Attorney to investigate the asserted bucket-shop operations of the firm of Regan, Rice & Lowery, Deputy Corporation Commissioners Woich and Praul declared yesterday following Tuesday's hearing before the commission when the firm's brokerage license was ordered revoked.

Transcript of the hearings before the department are now being prepared, the commissioners said, and will be turned over to the District Attorney.

According to the department several complaints have been received since the commission suspended the firm's business and these will also be submitted to the District Attorney for further investigation.

The commission returned its findings against the firm at the conclusion of the hearing Tuesday. At that time Commissioner Woich ruled that evidence showed that the firm had been operating a bucket shop and had also violated the Corporate Securities Act by not properly licensing its agents.

New Plan to be Tried to Handle Criminal Cases

A plan to reorganize the District Attorney's office in the interest of greater efficiency was approved yesterday at a conference attended by Superior Court judges handling criminal cases. It will be put into effect immediately, it was said.

The plan contemplates dividing the deputy district attorneys into six departments, corresponding to the six criminal departments of court, with a deputy in charge of each, who will be responsible for a case from start to finish.

The issuance of the complaint, the preliminary hearings, the gathering of evidence and the trial of the case all will be under his control. He will have charge of the investigators who inquire into the case and will be held responsible for its success by the District Attorney.

The judges who attended the conference were Judges Reeves, Keetch, Hardy, Hahn and Avery. The plan was presented by Dist.-Atty. Keyes and Chief Deputy Fitts. Judge Keetch declared the plan was the best he had seen for the organization of the District Attorney's work.

Breakfast

Raspberries and Cream
Eggs Swiss
Toast Hawaiian Preserves
Milk Coffee

Picnic Lunch

Cold Fried Chicken
American Salad
French Tuna Sandwich
Olives Pickles
Cheese Sandwich
Ham-and-Egg Sandwich
Cherry Turnover
Hilo Punch

EGGS SWISS

Grate half a pound of Swiss cheese and mix eight slightly beaten eggs, with half a cupful of cream, two teaspoonfuls of finely chopped parsley, and a seasoning of salt and paprika. Melt two tablespoonfuls of butter in a frying pan, pour in the mixture and stir and cook slowly until soft and creamy. Serve on squares of buttered toast.

HAWAIIAN PRESERVES

Wash and stem one quart of currants, remove the stem and stones from one quart of cherries, pick over and clean one quart of raspberries, peel and cut in shreds one ripe pineapple or use four cupfuls of shredded canned pineapple, cut two unpeeled oranges in small pieces, and mix all with one pound of seedless raisins; measure into a preserving kettle, set over a slow fire and simmer for one hour, stirring often; add an equal amount of sugar and simmer until thick. Pack in hot jars and seal.

AMERICAN SALAD

Mix in a cold bowl that has been rubbed with a clove of crushed garlic one and a half cupfuls of cooked peas, three-quarters of a cupful of peeled and diced cucumbers, one chopped pimiento, one choped sweet green pepper, one teaspoonful of chopped parsley, a seasoning of salt and paprika, and one cupful of cooked mayonnaise. Pack in paper water cups, cover with a lettuce leaf and wrap in waxed paper.

FRENCH TUNA SANDWICH

Finely shred two cupfuls of canned tuna and mix with two finely chopped hard-boiled eggs, two tablespoonfuls of chopped capers and enough lemon mayonnaise to make a paste. Spread on slices of buttered bread, sprinkle with finely chopped watercress, cover with a slice of buttered bread and wrap in waxed paper.

CHEESE SANDWICH

Beat half a cupful of butter to a cream and mix to a smooth paste with one cupful of finely grated American cheese, half a teaspoonful of salt, half a teaspoonful of paprika, one teaspoonful of mustard, four teaspoonfuls of finely chopped olives, one tablespoonful of lemon juice and one tablespoonful of anchovy paste. Spread on slices of whole wheat bread and wrap in waxed paper.

HAM-AND-EGG SANDWICH

Mix two cupfuls of finely chopped cooked ham with three finely chopped hard-boiled eggs, a seasoning of salt and paprika, and enough mayonnaise to spread. Spread on slices of buttered whole wheat bread and put two slices together. Wrap in waxed paper.

CHERRY TURNOVERS

Sift one and a half cupfuls of sifted flour with a few grains of salt and one and a half level teaspoonfuls of baking powder; chop into these three tablespoonfuls of lard and gradually work in four tablespoonfuls of ice water. Roll out in a thin sheet on a floured board, cut in six four-inch squares. Place in the center of each square cherry preserves made by cooking until stiff one and a half cupfuls of seeded cherries, half a cupful of sugar, and three tablespoons of water, cool before using. Fold over the dough to make a three-cornered turnover, place on a baking sheet and bake in a fast oven ten minutes. Cool and wrap in waxed paper.

This Week's Beauty Hints

Love stories all tell of the heroine's beautiful hair because it is one of the features which most attracts men. No woman attains her full beauty until she has learned the proper care of her hair. This is chiefly a matter finding once for all the best shampoo. In washing the hair it is not advisable to use a makeshift, but always use a preparation made for shampooing only. You can enjoy the best that is known for about three cents a shampoo by getting a package of canthrox from your druggist; dissolve a teaspoonful in a cup of hot water and your shampoo is ready. After its use the hair dries rapidly with a uniform color. Dandruff, excess oil and dirt are dissolved and entirely disappear. Your hair will be so fluffy that it will look much heavier than it is. Its luster and softness will also delight you, while the stimulated scalp gains the health which insures hair growth.—[Advertisement

What Has This Man Done?

He has discovered a simple truth and from that truth has built a wonderful astringent cream which has won the instant acclaim of beautiful women of France. He is Vivaudou of Paris. The secret of his new discovery is that fine pores make a fine skin, and a fine skin makes beauty.

"A woman is as old as her complexion"

TREE TEA Iced

The tea you use in a glass of iced tea amounts to little—as quantity goes. But it's enough to decide whether you get just a cold drink or a fine, flavor-full draught that satisfies your throat and gratifies your stomach. Tree Tea* Iced does just that!

*Tree Tea Orange Pekoe [Black] makes the best iced tea.

COOKING—HEALTH—HOUSEKEEPING

These are some of the subjects covered in free publications issued by the United States Government. The LOS ANGELES TIMES Washington Information Bureau secures these booklets for readers, charging nothing except the return postage. See announcements every day or so in the news columns of THE TIMES.

Oh, Say, Girls,
GOING SOMEWHERE ON THE FOURTH?
Learn this by heart:
FRECKLE-OFF
TAKES 'EM OFF
KEEPS 'EM OFF
TAN TOO
PREVENTS SUNBURN
SEABURN
Whitens without peeling.
Have a good time and a good skin, too. Use Freckle-off under powder while in sun, wind or sea and you will not burn.
For Sale at All Stores.

We never can quite believe
she is a minx,
She looks so blissfully
grateful when she is eating
Crescent Ice Cream.

CRESCENT CREAMERY COMPANY
LOS ANGELES

Try the Economical
BEN-HUR
COFFEE
Takes less to make the strength you want because it is so rich and full of good flavor. Protect your home investments by using Home Products of High Quality.
Roasted and Packed in Los Angeles by Joannes Brothers Company.

Daily Fashion Hints from VOGUE

An Adaptable Costume for Town and Country

Here we see sketched one of those adaptable dresses that may be worn as its coat for the street—with a small hat, patent leather shoes and rose-beige stockings or for the country afternoon—coatless, a sun hat, white shoes, and stockings of sunburned color.

The dress from Lanlef, is made in a white crepe that shows a delicate design in black. Its sole trimming consists of three white buttons, but its cut is quite original, giving the appearance of a tunic. In the left-hand sketch, the big hat is black, with white trim.

The coat, from Renee, is in black satin, unlined, with quite a different arrangement and rows of bone buttons. It is light enough for the hottest days, dark enough for town, and very much in fashion's eye in a season when satin is so good. The little hat is in white straw with a touch of white.

[Copyright, 1924, by Vogue, New York.]

"Bring on those Kellogg's Corn Flakes. I'm a hungry man!"

1st It's crisp and delicious as no other cereal can be—and it's simply great for any meal, at any time!

2nd As healthful as it's good. Brimming with the kind of nourishment growing bodies need.

3rd Remember, too, it saves you work. No cooking—no sticky dishes to wash. Ready to serve.

Kellogg's
CORN FLAKES
Oven-fresh always

Inner-sealed waxtite wrapper keeps Kellogg's as fresh and crisp after opening as before—exclusive Kellogg feature.

Keep cool—try this *new* Summer breakfast

QUICK QUAKER—feeds you right without overheating your system. Cooks in 3 to 5 minutes. No hot kitchens. No frying pans to clean. Delicious!

WHY eat heavy foods in Summer—foods that make you hot and uncomfortable?

Why fry and cook a Summer's morning?

Here's a complete breakfast, luscious beyond compare, the world's premier vigor food, cooked and ready in three minutes.

That's quicker than toast! Quicker than coffee! Prepare it while the fruit is being served. *Try it*—it's the Summer breakfast supreme.

Standard full size and weight packages—Medium: 1¼ pounds; Large: 3 pounds, 7 oz.

Quick Quaker
Cooks in 3 to 5 minutes

GLAND TREATMENT

TO REVITALIZE AND REJUVENATE

Women receive special glandular treatments for Sterility, Neurvoes connected with menapause and post-operative surgical shock.

CONSULTATIONS FREE HOURS 2-4 P.M.

Write for Free Booklet, sent under cover, explaining everything.

R. L. DORSEY, M.D. 321-32 Pacific Electric Building Phone VAndike 6479

The only physician in Southern California injecting the pure, actual Gland Substance in every treatment.

How to Give a Linen Finish To Household Cotton Goods

FOR the starching of all household cotton goods use Linit, the remarkable starch discovery.

Linit is distinctly different from ordinary starches. After Linit is thoroughly dissolved and is ready for use, you will notice it is THIN and FREE-RUNNING like water—with a "milky" appearance.

USE but a little amount of Linit, according to directions, and unlike other starches, you will not find Linit stiff or jelly-like.

That is why Linit *goes much farther* than the old-fashioned kinds of starch, and is much easier to iron with.

Ordinary cotton napkins, table-cloths, curtains, etc., have a soft, pliable finish like pure linen when starched with Linit.

Linit penetrates the fabric, helps prevent wear, and prolongs the life of the material.

Linit is sold by all grocers—10c.

Makes Cotton Look and Feel Like Linen

Johnson, Carvell & Murphy, 247 So. Central Ave., Los Angeles, Cal.

AIRMAN AVOIDS HEAT IN FLIGHT

West Point Officer Makes Cross-Country Trip

Escapes Desert Furnace at 12,000 Feet

Long Island to Coast in Four Days

Tourists coming to Los Angeles at this time of the year should travel at an altitude of 12,00 feet above the surface of the earth to avoid the sweltering temperatures that prevail at this season in the desert regions east of here, advises Capt. Paul H. Brown, instructor at the United States Military Academy at West Point.

Capt. Brown knows whereof he speaks, his knowledge being based on his observations on his way here from New York in a De Haviland plane. He arrived in Los Angeles yesterday and is now a guest at the Rosslyn.

"It was my first flight from coast to coast and it was a wonderful trip," said Capt. Brown. "We did not attempt to break any speed records and did not fly more than about six hours a day. Our course was rather zigzag, starting at Mitchell Field, Long Island, and including Washington, Dayton, Detroit, St. Louis, Muskogee, Dallas, San Antonio, El Paso and Yuma. We made a stop at each place and the journey took about four days.

"Much of the time after leaving Oklahoma we flew at an elevation of 12,000 feet, a part of the time above the clouds. Flying high is the best thing I know to get away from the heat. The temperature is not cold enough to chill you and it has a peculiarly bracing quality."

Capt. Brown did not fly in the same machine the entire distance, changing planes and pilots at the successive aviation fields visited. At Yuma he was met by Lieut. C. C. Moseley, in charge of Clover Field aviation station near Los Angeles, in whose machine the concluding portion of the journey was made.

Capt. Brown stated that he had been granted a leave of absence from his duties at West Point to take a vacation. He will remain in Los Angeles several days.

WARNS OF FIRES ON FOURTH

Chief Scott Tells of Many Dangers Even From Safe and Sane Brand of Fireworks

Careful celebration of Independence Day this year is doubly necessary because of the dryness and shortage of water, according to Fire Chief Scott.

Despite the growth of the "safe and sane" Fourth idea and the prohibition by the authorities of certain types of fireworks, the Fourth of July, Chief Scott pointed out, is still a source of anxiety for the fire department. Even approved forms of fireworks, he said, if carelessly used may cause fires. Vast property damage, he stated, is recorded every year from fires caused by fireworks falling on inflammable roofs, under porches, in rubbish piles and on dry grass.

Chief Scott had drawn up a set of suggestions to avoid fire hazards in celebration of the Fourth as follows:

(1.) Obey the law by using only such fireworks as are permitted by ordinance. True citizens will do this without being told.

(2.) Don't shoot fireworks in the house, or into dry grass. A penny article of fireworks may destroy thousands of dollars, worth of your own and your neighbor's property. Don't forget that the largest fire started from a spark.

(3.) Don't forget that most pieces throw off sparks that will travel quite a distance before dying out. Set them on a cement sidewalk, in green grass, or on the bare dirt.

(4.) Don't let your smallest children take all the risk. Light the pieces yourself.

(5.) Don't forget that a safe and sane Fourth is for your benefit. This should make compliance with the regulations an easier matter.

(6.) Don't overlook the fact that the city has planned celebrations for the day. Take your lunch and your youngsters to one of the parks and enjoy the attractions.

(7.) In general; remember the fire department number (MAin 3375) and call if you have a fire. Don't wait until the fire is beyond your control before doing this. Learn where your nearest fire-alarm box is, if you live in a district covered by the present alarm system. Remember that the Fourth of July is a poor day to choose, for the burning of weeds and rubbish."

INVESTIGATE SUSPICIOUS TAXI REPORT

Sheriff's Men Get Story Hinting at Kidnaping and Robbery of Driver

Believing, from information furnished, that a driver of a Black and White taxicab was kidnaped and robbed early yesterday morning deputy sheriffs operating under direction of Capt. Bell, head of the robbery squad of the Sheriff's office, started an investigation. It was reported to the Sheriff's office by F. G. Gradler, foreman of the Masonic Home at Covina, that a Black and White taxicab was being driven about in Covina in an aimless fashion, with a Mexican driving and an American in the car.

The manager of the taxicab company reported that the car, the number of which was obtained, had disappeared at 3:30 a.m. The name of the driver was not given, though it was stated that he was a responsible man of good habits.

MANX MEN TO PICNIC

The first annual picnic of the Los Angeles Manx Society, composed of former residents of the Isle of Man, is scheduled for Saturday at Sycamore Grove Park. All Manx men and their families are invited to attend.

butter is your most important food—be sure of its QUALITY

The scientist knows that there are few foods so indispensable as butter.

For instance, Dr. McCollum! The graph below shows the result of one of his famous tests. Note the growth of the young animals whose diet included butterfat; compared to those without it.

Naturally when you serve such an important food product, you want to be certain of its quality.

There is one sure way: Choose a brand that you know you can depend upon—a brand that has been the quality standard for 17 years—Golden State.

Your grocer has it. You'll find it pays to insist.

Golden State
THE HIGH SCORE★
BUTTER

CITY CLUB APPLAUDS DON TYLER

Champion Delivers Oration to Members and Sons at Luncheon Program

Don Tyler, winner of the national oratorical contest, repeated his oration on the Constitution yesterday at the City Club luncheon. The attendance was unusually large and equally enthusiastic over the young Los Angeles high-school orator who made the same oration before the United States Supreme Court.

The program was a part of the Fourth of July celebration at the club, and many of the club members brought their sons to hear Mr. Tyler. These young men with their fathers crowded around the young orator to shake his hand after he had finished the address.

Justice Frank G. Forbes, who is an old friend of Mr. Tyler's family, gave a history of the contest, which was originated in Los Angeles last year as a local affair and later became a hotly contested national competition among high-school students.

West Prospect Sets Record in Round-Trip Run

Capt. H. A. Wilhelmsen, commanding the Shipping Board liner West Prospect, brought his 12,000-ton craft into her home port yesterday after having successfully loaded 3000 tons of copra at the isolated Philippine port of Legaspi—a dangerous feat made more hazardous by the fact that it was accomplished during the height of the monsoon and typhoon season.

The huge steamer was anchored in the open bay of Legaspi so that her stern swung up to within a few feet of the shore line and a rickety bamboo wharf, over which 120,000 bags of copra were carried on the ship by several hundred Filipinos.

Legaspi, isolated by the mountains and swamps of Southern Luzon, is cut off from outside civilization save for the Los Angeles-Orient liners of the Struthers & Barry fleet. The town lies under the shadow of the volcanic cone of Mount Ilang-Ilang, from whose lava slopes grow the flowers from which is manufactured the world's rarest perfume—ilang-ilang.

The West Prospect, a Los Angeles built ship, is home after a record-breaking trip of 122 days in which she covered 23,000 miles and visited eighteen ports throughout the Orient, the Straits Settlements and the Philippines.

She will depart for Hongkong on the 5th inst., after loading 20,000 cases of gasoline and kerosene and 1000 tons of general cargo for oriental delivery.

HAWAIIAN JURIST ON VISIT HERE

Native of Islands Making His First Journey Outside of Territory

(Illustration on Picture Page)

Bearing a message of friendship from the Hawaiian Islands to the people of Los Angeles, Judge S. Hookano, veteran jurist of Pearl City, Oahu, T. H., arrived here yesterday to view the wonders of Southern California. He was officially welcomed to Los Angeles by Frank Wiggins, secretary of the Los Angeles Chamber of Commerce, and Mrs. Pauline Steele, Los Angeles representative of the Honolulu Chamber of Commerce, with headquarters in the offices of the Los Angeles Chamber.

With a Los Angeles lei of pansies draped about his hat and with several strands of genuine Hawaiian lei encircling his neck, the island jurist, who is on his first trip outside the Hawaiian territory, began a tour of inspection of the Southland as a guest of the Chamber of Commerce.

A native of Oahu, educated in American schools in the islands and admitted to the bar in the Hawaiian territory, he has risen to the position of foremost jurist of the islands.

He arrived in Los Angeles from San Francisco and after a two weeks' visit here will return to the islands aboard the Los Angeles Steamship Company's City of Los Angeles, on her return trip to the islands after bringing the Los Angeles Chamber of Commerce trade excursionists home.

While here a part of his time will be spent in visiting the courts of Los Angeles city and county. A trip through the studios in Hollywood, another through the industrial district of Los Angeles and another through surrounding cities and the rich agricultural country in Los Angeles county will be his itinerary while here.

Frederic J. Haskin,
Los Angeles Times Information Bureau,
Washington, D. C.

I inclose herewith 2 cents in stamps for return postage on a free copy of "School Child's Health" booklet.

Name.....

Street.....

City.....

State.....

BOWL MADE READY FOR MUSIC FETE

New Stage Setting and Ornamental Lights Are Being Installed

(Illustration on Picture Page)

In preparation for the first summer concert next Tuesday evening, final touches are now being put on the Hollywood Bowl. F. W. Blanchard, managing director, is supervising the work of getting the bowl in readiness for the crowd of 20,000 people that is expected to attend the opening night's program to hear the music of Tschaikowski, Wagner, Liszt and Saint-Saens played by the orchestra of 100 musicians under the direction of Alfred Herts, conductor.

The new stage setting, costing $5000, is being designed by F. Harbaczek, Russian artist. Harbaczek is doing all his work free hand, using no stencils.

New ornamental lights, costing $1000, are now being installed, while workmen are lining up the benches to give every patron a good view of the stage. The orchestra is rehearsing each morning, while Bowl managers are speeding up the sale of season books.

There will be thirty-two evening concerts, in addition to three free afternoon concerts for school children. The evening concerts will be held each Tuesday, Thursday, Friday and Saturday evening at 8:30 o'clock from the 8th inst. to August 30. Season books, containing forty transferable tickets, good at any of these concerts, cost $10. Admissions at the gate will be 50 cents.

Tschaikowsky's beautiful Symphony No. 4 in F Minor from Opus 36 is announced by Conductor Hertz as his opening number Tuesday night. The soloist for the evening is Sylvain Noack, one of the orchestra's first violinists. He will play the prelude to "Le Deluge" by Saint-Saens. Liszt's "Libestraum" and Wagner's overture, "Rienzi," complete the program.

SUIT FILED TO RECOVER BOND LOAN

Altadena Women Assert "Doctor" Allbrexstondare Defrauded Them

Coming as a sequel to litigation involving the affairs of R. H. W. Albrexstondare, who was tried recently in Orange county on a charge of practicing medicine without a license, Jennie E. McFadden and her daughter, Jennie McFadden, wealthy Altadena residents, yesterday filed suit against Albrexstondare to recover $17,000 worth of Liberty Bonds they declared the defendant had obtained from them by fraud.

The suit was based on charges similar to those made by the plaintiffs in an action filed several months ago, but which went off calendar to pave the way for the present suit. Ruth Shaw and Sam Jernigan also were named defendants in the complaint, it being asserted they were in possession of some of the bonds.

The plaintiffs stated they loaned the bonds to Albrexstondare on his representations that he owned valuable property in the East and precious gems which were mortgaged and pledged and that unless he raised the money to pay off his obligation he would suffer great loss.

Among other allegations set forth in the complaint was one which stated Albrexstondare had represented to the plaintiffs that he had discovered a medicinal herb which would rejuvenate human beings. He also was declared to have told the plaintiffs that he owned land in Mexico and South America which was worth millions of dollars and that he had spent millions of dollars in medical research work. All the alleged representations were false, according to the complaint, which was prepared by Attorneys Hahn, Hahn and Landreth.

MILLIONS OF CHILDREN ON DANGER LIST

Bad Eyes, Tonsils, Feet Menace Youngsters, Says Red Cross Booklet

Five million school-children have imperfect eyesight. Four million suffer from obstructed breathing caused by tonsils and adenoids. Poor hearing and ear troubles affect 1,000,000 more.

Two million of Uncle Sam's little ones are afflicted with flat feet, weak arches and crooked spines. From 30 to 40 per cent of all our children have tuberculosis at some time in an incipient form.

Is your child included in any of those groups? You can find out by reading a free booklet prepared by the American School Hygiene Association and published by the American Red Cross.

To obtain a copy, print your name and address clearly on coupon, inclosing 2-cent stamp for return postage, and send to Los Angeles Times Information Bureau, Washington, D. C. To avoid wrong delivery at Washington, use full address as given. Do not send to The Times' Los Angeles office.

Theater Heads of West Coast Chain to Meet

The first annual convention of managers of the West Coast Theaters, Inc., will begin here next Monday morning. More than 150 persons, representing the chain of theaters all over the United States, are expected to attend. The sessions will last four days.

A program including discussion of problems and policies of the chain will be presided over by Harry C. Arthur, Jr., general manager of the corporation. Delegates will register Monday at 9:30 a.m. at the Alexandria, which has been selected as headquarters.

The convention will come to a close Thursday night with a banquet. Principal speakers will be Dr. R. B. Von KleinSmid, Thomas H. Ince, Louis B. Mayer, Sid Grauman, Rex B. Goodcell and Maj. Frank Hutton.

ESTATE AWAITS WOMAN

Chief of Police Johnstone of Lincoln, Neb., yesterday wired local police, asking them to locate Mrs. Emma Hudson of that city, who came here recently and is believed to have been married to a Joseph Williams. She has been left part of the estate of Mrs. A. Trump, the telegram stated, and the administrator is unable to settle the estate until she is located.

MAN PLEADS GUILT PAYS LIQUO

KIN OF SELF-STYLED BRITISH THRONE ASSESSED $250

R. C. Hayes was fined United States District Judge ... rigan yesterday after ... pleaded guilty to violation ... Volstead Act. Evidence ... the fact that he was ar... Pasadena in May, 1922, ... who learned Hayes had ... drunk on wine obtained ... premises of his father-in-law, D. Der Windsor, a rancher north of Sierra Madre.

The arrest, the wine ... name Der Windsor recalled ... nesses that Hayes's father was once engaged in the ... facture of a health drink as Amritam, that he ... knowledge of the wine ... his son-in-law and that ... on various occasions ... be an heir to the British ...

The court and witnesses heard of Windsor Castle ... no historical data concerning Der Windsor claims. All ... accepted as true was the ... guilty entered by Hayes.

BUYERS GO EA...

Miss Annabel McKer... for the junior section; ... Levy, buyer for gowns, ... Grace Foyen, buyer for the ... section of Myer, Siegel & ... yesterday on the Californ... ited. They will go direct ... York for the buying ...

Theaters—Amusements—Entertainments

GRAUMAN'S EGYPTIAN HOLLYWOOD THEATRE
FAREWELL WEEK OF
CECIL B. DeMILLE'S "THE TEN COMMANDMENTS"
Last Three Performances Sunday, July 6, at 1, 4 and 8
Grand Spectacular Opening Performance, Thursday Eve., July 10
DOUGLAS FAIRBANKS "The THIEF of BAGDAD"
Opening Night Admission $5.50—regular prices prevailing thereafter. Tickets at Barker Bros., Birkel Music Co., and Egyptian Box Office. Phone HOlly 2131.

LAST 2 DAYS California NOW
ENTIRELY DIFFERENT
A powerful drama, romantically told amid the grandeur of the Frozen North!—"Alaska's Wonder Picture!"
The Chechahcos
[PRONOUNCED "CHEE-CHAW-KOZ"]
STARTING SATURDAY
"THE REJECTED WOMAN" WITH CONRAD NAGEL AND ALMA RUBENS AND "OUR GANG" COMEDY

Miller's SCHOOL IS OUT LAST TIMES TOMORROW BRING THE CHILDREN TO SEE The KING OF WILD HORSES
"OUR GANG" & WILL ROGERS—BIRDS OF PASSAGE

The Fighting American Pat O'Malley
CLUNE'S BROADWAY NOW

HILLSTREET Vaudeville and Photoplays
11:45 Noon—Continuous—11:30 p.m.
SEEMAN & GRACE
WALTER WEEMS
NANCY DECKER
KIMBALL & COMAN CO.
HARRY & ANNA SEYMOUR
Matinees 20c to Fri. inst. 25c | Nights and Sat. Matinees 30c

CLYDE DOERR AND HIS ORCHESTRA
Exclusive Pantages Photoplays
TOM MIX in "The Trouble Shooter"
With TONY, the Wonder Horse
"THE TELEPHONE GIRL"
"For the Love of Mike," by H. C. Witwer
Sat. Night, Sunday and Hol. Inc. Tax 65c | Children, Any Time

PANTAGES VAUDEVILLE AND PHOTOPLAYS SEVENTH at H
JACK DEMPSEY in "WINNING HIS WAY"
Carl—RYAL & EARLY—Dora
NORAN LEARY & CO.
BEN NEE ONE
LA ROSARITA & COMPANY
PURCELLA & RAMSEY
COVE SISTE REVU
"HOOT" GIBSON in "40 HORSE HAWK

EGAN THEATER HIGUERA at 43RD
23RD RECORD-BREAKING WEEK. Evenings 50c to $1.50. Popular Mats. Wednesday and Saturday. Seat Sale, $1.
WHITE COLLA
Edith Ellis' Engrossing Comedy

HIPPODROME Vaudeville Main St. at 4th
KHAYM—The—White Mohamet and His Company of Wonder Workers
Continuous Daily 1 to 11. Sunday, 12 to 1

N'S EGYPTIAN
WOOD THEATRE
WELL WEEK
OF
DeMILLE'S
IE TEN
ANDMENTS"
Last Three Performances,
Sunday, July 6, at 1, 4 and 8:15 p.m.

Grand Spectacular Opening
ormance, Thursday Eve., July 10
DOUGLAS
AIRBANKS
"The THIEF
of BAGDAD

ifornia NOW
ELY DIFFERENT
ntionally told amid the grandeur of the
—"Alaska's Wonder Picture!"

Chaplicos
ANCED "CHIP-CHAW-KOT"
STARTING SATURDAY
WITH CONRAD NAGEL AND ALMA RUBENS
"OUR GANG" COMEDY

SCHOOL IS OUT
TIMES TOMORROW
THE CHILDREN TO SEE
WILD HORSES
WILL ROGERS—BIRDS OF PASSAGE

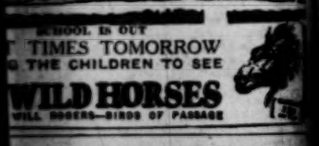

Pat O'Malley
MARY ASTOR
RAYMOND HATTON
WATSON LEAHY
NOW

CLYDE DOERR
AND HIS
ORCHESTRA
Exclusive Photoplays
TOM MIX
in "The Trouble Shooter"
With TONY, the Wonder Horse
"THE TELEPHONE GIRL"
"For the Love of Mike," by H. C. Witwer
Sat. Night, Sunday and Hol. Inc. Tax 65c | Children, Any Seat, Any Time, 50c

AND SEVENTH at HIL
COVEY
SISTERS
REVUE
in "40 HORSE HAWKINS

WHITE COLLARS
Edith Ellis' Engrossing Comedy of

CHAYM—The—
ite Mohamet and
ony of Wonder Workers
ens Daily 1 to 11. Sunday, 12 to 11 P.M.

Photoplay
"Yankee Senor"
with
George Lewis and
Billie Dove
MAN PLEADS GUILTY,
PAYS LIQUOR FI

KIN OF SELF-STYLED HEIR
BRITISH THRONE IS
ASSESSED $250

R. C. Hayes was fined $250 in United States District Judge ... rigan yesterday after Hayes ... pleaded guilty to violation of ... Volstead Act. Evidence devel... the fact that he was arrested ... Pasadena in May, 1922, by ... who learned Hayes had been ... drunk on wine obtained on ... premises of his father-in-law, ... D. Der Windsor, a rancher ... north of Sierra Madre.

The arrest, the wine and ... name Der Windsor recalled to ... nesses that Hayes's father-in-... was once engaged in the ... facture of a health drink ... as Amritam, that he disclai... knowledge of the wine drunk ... his son-in-law and that he ... on various occasions claimed ... be an heir to the British thro...

The court and witnesses ... heard of Windsor Castle and ... no historical data concerning ... Der Windsor claims. All that ... accepted as true was the plea ... guilty entered by Hayes.

BUYERS GO EAST

Miss Annabel McKernan, ... for the junior section; Miss ... Levy, buyer for gowns, and ... Grace Feyen, buyer for the ... section of Myer, Siegel & Co., ... yesterday on the California ... lied. They will go direct to ... York for the buying season.

Theaters—Amusements—Entertainments

CRITERION
IT SAILED RIGHT INTO the HEART of LOS ANGELES!
And anchored there! To linger long as the most glorious occasion the West has witnessed in years! Thousands! Thousands! Thousands! Reveling in the glamour of the settings! Delighting in the glories of the prologue! Tandler's Musical Setting! Swept away by the immensity! The grandeur! Touched deep by the tenderness of the NEVER-TO-BE-FORGOTTEN LOVE TALE OF THE SEA.
FRANK LLOYD'S
SEA HAWK
A First National Picture
MILTON SILLS
With
WALLACE BEERY
ENID BENNETT
LLOYD HUGHES
CONTINUOUS
11 A.M. to 11 P.M.
DE LUXE PERFORMANCES AT
1:00, 3:10, 7:20, 9:30
EVES., HOLIDAYS Sat. & Sun. Matinees 75c to $1.10
MATS. except Saturday Sun. & Holidays 50c

DIRECTION WEST COAST THEATRES INC.

HILLS
Girl Shy
A Mad, Merry Whirl of Laughter.

LOEW'S STATE
Dance Contest Tonite 8:30
For Thos. H. Ince Trophy
LAST 2 DAYS
Thos H. Ince presents
THOSE WHO DANCE

COMING TO LOEW'S STATE SATURDAY
Norma Talmadge
THE SONG OF LOVE
A NEW NORMA IN A NEW TRIUMPH

Gems of thrills NOW! & laughter
HOLD YOUR BREATH
Los Angeles Premier
Al Christie's Smilers Comedy
ALHAMBRA
HILL ST. BETWEEN 7TH & 8TH

FAMOUS 50 BURBANK BABY DOLLS
BURBANK THEATRE 6TH & MAIN

MAJESTIC
MATS. WED. and SAT.
THOMAS WILKES Presents
The Popular Los Angeles Star
EDWARD EVERETT HORTON
In Owen Davis's Sensational New York Comedy Success
"THE NERVOUS WRECK"
Special Holiday Matinee Friday, July 4.

THE PILGRIMAGE PLAY
LIFE OF THE CHRIST
SEATS NOW ON SALE
Barker Bros., 716 So. Bdwy., Tel. MI 1846. Ernst Drug Co., 6401 Hollywood Blvd.
Prices, $1.00, $1.50, $2.00. No War Tax.
Opens Next MONDAY JULY 7

CINDERELLA ROOF GARDEN
Tonite and Tomorrow! A Glorious 4th Celebration—Special Matinee Friday Afternoon—Wiedoeft's Orchestra

HITCHY IS COMING!

FLASHES

WEDDING SET

BETTY COMPSON WILL WED CRUZE IN FALL

By Grace Kingsley

The marriage of Betty Compson and James Cruze will take place in the fall, according to announcement made by Miss Compson yesterday.

And the beautiful young actress will not give up her career. She has a long-term contract with Paramount, and she and Cruze will therefore take only a brief honeymoon, to be spent on a ranch in Arizona. Later they want to go to Europe together.

The wedding will take place in the little Arizona town where Miss Compson was born. The place is called Frisco, and is now a completely deserted village.

The romance of Miss Compson and Mr. Cruze began just before Miss Compson went to Europe, about a year and a half ago. When she returned, six months later, it was renewed.

I remember once asking Miss Compson if she intended to be married soon, following the rumor that she was to wed young Walter Morosco. She said no, then she added laughingly, with a prophetic idea, maybe that when she married she wanted to marry a director—"a well-known director," she said, "a man who will be completely in sympathy with all my aims and ambitions and life interests."

Miss Compson's work in "The Enemy Sex," now playing the Metropolitan, and in other pictures, made recently, has placed her high among the famous actresses, and her popularity is immense.

PAULINE FREDERICK IS WITH UNIVERSAL

Pauline Frederick, star of stage and screen, has been signed by the Universal Pictures Corporation.

The star, who is now appearing in "Spring Cleaning" at the Playhouse, will complete her engagement there this week, and will start work within a fortnight in a special production to be made by Clarence L. Brown for Universal.

The name of the story has not yet been announced, but President Carl Laemmle promises it will be one of the big productions of the year.

Brown recently completed "Butterfly," an elaborately staged version of the Kathleen Norris novel, with Laura La Plante, Kenneth Harlan, Norman Kerry, Ruth Clifford and others in the cast. He will be busy for two weeks preparing the new story.

Jane Novak Writes In

Without telling us a thing about it, Jane Novak slipped away to New York. Not for fun did Miss Novak make this trip, however, but strictly in the interests of her art.

The actress is playing the feminine lead opposite Kenneth Harlan in the film version of Ruby M. Ayres's novel, "The Man Without a Heart," which Banner Productions is putting on in the East. And according to a letter just received from her, she has just finished a picture for Whitman Bennett.

"Here I have been in New York for the past month," said Miss Novak, "doing a picture for Whitman Bennett, and I won't be home for another month or so, as I am going to do a picture for Banner Productions.

"It is Democratic convention week here, and you never saw such awful crowds. They simply take your breath away. The city is all decorated and is very inspiring, with the national colors flying everywhere. But you should be glad not to be here. The heat and storms are terrible. I am becoming so thin you won't know me, and I am slowly smothering."

Billie Dove Indignantly Denies

If you have been thinking of Billie Dove as dancing around in the Follies, you are greatly mistaken. Miss Dove herself writes me from New York, with as much indignation as can be conveyed in a telegram, that it is nothing of the kind!

"Please deny any rumors," telegraphs Miss Dove, "of my return to stage. They are untrue as am leaving New York Thursday to visit Florida and Texas, then back to pictures in Hollywood. Have had just enough of pictures in the East these last few months to know that I would a thousand times rather make them in California."

Ernest Torrence Abroad

Not alone will Lois Wilson brave the dangers and terrors of the deep. She will be well chaperoned, even though, coming from Hollywood, one might reasonably suppose that the young lady would be able to take care of herself.

Ernest Torrence and his wife, and Mrs. Ruth Nagel, wife of Conrad Nagel, will sail with Miss Wilson when she leaves New York for Europe, to show to the British Empire Exposition in London just what fine specimens of young womanhood our picture actresses are.

Hoffman Picture is Released

Renaud Hoffman's production of the dramatic story, "The Legend of Hollywood," which Hoffman personally directed, and in which Zasu Pitts played the leading role, has been taken over for release by John C. Flinn, Hodkinson manager.

Schulberg at F.B.O. Studios

B. P. Shulberg has transferred his producing forces, it was announced yesterday, from the Mayer-Schulberg studios to the F.B.O. studios, where production will shortly begin. The name of the new organization will be B. P. Schulberg Productions, Incorporated. However the name Preferred Pictures, under which Schulberg has been producing, will continue to be employed on the screen in connection with the new name.

Louis J. Gasnier, who has directed most of the important Preferred Pictures, will continue with the new corporate nas director-general. Hhe will personally direct "The Breath of Scandal," an adaptation of Edwin Balmer's novel of that name.

The second picture will be an adaptation of David Belasco's "The Boomerang," the continuity for which is now being prepared, to be followed by "Paint Perfume," by Zona Gale; "When a Woman Reaches Forty," by Royal A. Baker; "White Man," by George Agnew Chamberlain; "The Triflers" by Frederick Orrin Bartlett; "My Lady's Lips" by Eve Unsell, "The Aristocrat" by Larry Evans and "The Mansion of Aching Hearts" based upon the ballad of that name.

Roberts's Return is Postponed

Admirers of Theodore Roberts are due for a disappointment. Mr. Roberts's return to the screen has been postponed, according to an announcement made today by Cecil B. De Mille.

Mr. De Mille planned to use Roberts in an important role in "Feet of Clay," which Paramount's director-general is now producing at the Lasky studio. Since his recovery from his serious illness, the veteran character actor has anxiously been awaiting Mr. De Mille's call to report for work. The producer visited Mr. Roberts yesterday, however, and both decided it would be better for him to rest another month before returning to the screen.

Victor Varconi, who made his first American screen appearance in Cecil B. De Mille's production, "Triumph," has been engaged to play the role originally planned for Theodore Roberts.

Varconi also was a featured player in "Changing Husbands," which was directed by Frank Urson and Paul Iribe, both of whom now are assisting Mr. De Mille in the production of "Feet of Clay."

Sol Lesser Announces Cast

The cast of "The Mine With the Iron Door" has been completed with the exception of one important role, according to the announcement of Sol Lesser.

An all-star cast is to portray the characters drawn in the Harold Bell Wright story from which the picture is to be made. In it are Dorothy Mackaill, Pat O'Malley, Robert Fraser, Charles Murray, Raymond Hatton, Mitchell Lewis, Bert Woodruff and Creighton Hale. Sam Wood is directing.

The picture is to be made in the same locale as the story was laid, near Tucson, Ariz., in the Canada del Oro, where Indian legends tell of hidden mines never discovered by white man, and of the mine with the iron door where fabulous wealth is said to be buried.

Rosemary Theby Signs

Rosemary Theby has been signed for an important role in Mary Philbin's new starring vehicle, "The Best Thing in Life," which Svend Gade will direct for Universal.

Laurette Taylor Tells It

The proudest moment in the life of Laurette Taylor, who is now busy at the Metro-Goldwyn-Mayer studio starring in "One Night in Rome," occurred when the completed film of her first motion-picture venture, "Peg O' My Heart," was first shown on a screen. It took the stage star a long time to get used to seeing herself in shadow form. Although she had played the role of "Peg" on the stage 1120 times, she was thrilled anew every time she saw the picture.

A portable projection machine was installed in her New York home, and every time the guests came she and her author-husband, J. Hartley Manners, showed "Peg O' My Heart."

"I brought the practice to a sudden end, however," Miss Taylor explained with a laugh. "I guess the picture didn't seem as wonderful to everyone as a steady diet as it did to me, because one evening when I was talking to one of my dearest friends on the phone, I asked that she and her husband come to dinner the next night.

"'We'll be glad to come if we don't have to look at "Peg" again,' she said. 'We haven't run the picture since.'"

Betty Blythe Is Smiling

Betty Blythe, of course, always wears those vampish smiles, practicing on everybody right and left, but yesterday there was almost a grin on the fair Betty's face.

Miss Blythe, who is playing the lead in Samuel Goldwyn's picture, "In Hollywood with Potash and Perlmutter," yesterday received a wire from Al Woods, New York theatrical magnate, that he has purchased the American rights to the foreign-made film version of "Chu Chin Chow," in which Miss Blythe starred, and which was made abroad, and that he plans an early release of the film.

Pat for the Radio

Pat O'Malley has three little blue-eyed, red-haired girls, as you know. The two oldest, Eileen and Sheila, went through their childhood at an age when the radio was still in its infancy. Today it is part of the equipment of every household.

One night when Pat was trying to see what he could pick up on it, Mary, the youngest, was doing her crying scenes just as he got San Francisco. A woman was singing who completely drowned out Mary's stuff. You couldn't hear her at all. And she probably couldn't hear herself. So, the competition being too much for Mary, not knowing whether she was crying or not, she stopped and listened. Then Pat got the idea.

He figured out that with a strong enough set he could make it work all day and all night until about 1 o'clock. So he rigged one up at the end of the baby carriage and put a loud speaker over the hood. It works like a charm. Whenever Mary starts to cry, the radio will play.

SOCIETY PICTURE IN DIFFERENT LOCALE

A story of American society in a rather different locale—China, is the prospect in "Unguarded Women," which features Bebe Daniels and Richard Dix and opens Saturday at Grauman's Metropolitan. The picture is based on the Saturday Evening Post story, "Face," by Lucy Stone Terrill, and was produced by Alan Crosland. It tells of the adventures of the widow of a soldier, who loses her social standing in Peking and plays high revel. Along comes the soldier's friend, morally obligated to the former for saving his life. He realizes that he is duty bound to rescue the widow from herself and re-establish her in society. He does this even though it means breaking his engagement with the girl he loves.

Vincent Lopez's Junior Orchestra also arrives Saturday to duplicate its success in other cities on the tour.

James Cruze's production, "The Enemy Sex," featuring Betty Compson, and Irene Franklin in her last week, continue to entertain Metropolitan audiences for the rest of this week.

NEW "REVELATION" TO BE SEEN SOON

Metro-Goldwyn-Mayer's first super feature since the formation of this organization will be revealed at the California Theater beginning Friday evening, the 11th inst. It is the modern picturization of the story and stage play, "Revelation."

This is a new version of the story Nazimova came to the screen in seven years ago. Now it has been filmed again with all the modern improvements.

George D. Baker, who directed the original picture, was again chosen to handle the megaphone. He cast such favorites as Viola Dana, Monte Blue, Lew Cody, Marjorie Daw, Frank Currier and Edward Connelly in leading roles.

There will be but one performance Friday evening, but starting on Saturday performances will be continuous.

THREE NEW PLAYERS IN LEVEE PICTURE

M. C. Levee yesterday signed three popular players to appear in the cast with Virginia Valli in his next picture, temporarily titled, "Barriers of Love."

They are Marc MacDermott, one of the pioneers of the screen, whose part in "While New York Sleeps" is still remembered; George Fawcett, veteran character actor of the stage and screen, and Lloyd Hughes.

The title of the new production has been definitely set as "In Every Woman's Life," the foreword inferring that in every woman's life there are three men, the man she might have married, the man she did marry and the man she should have married.

The continuity by Albert Shelby LeVino has just been completed. The production will be started within a few days under the direction of Irving Cummings.

Three Feminine Screen Charmers

At Local Theaters

Alma Rubens will be seen in "The Rejected Woman" at the California next week; Blanche Sweet is featured in "Those Who Dance" at Loew's, and Dorothy Dalton appears in "The Lone Wolf," which will play another week at the Mission.

"SEA HAWK" ENTHRALLS

Frank Lloyd Achieves His Biggest Success

Premiere at Criterion is Brilliant Event

Milton Sills Shines Out as Star of Feature

BY EDWIN SCHALLERT

The grand old swashbuckling days are with us once again. "The Sea Hawk" visions them with a rip-roaring spirit of adventure. The picture is one of the ablest achievements in the history of the screen and in the current season shines forth as a magnificent flare among a host of flickers.

The premiere was the first big gala event that has emblazoned itself upon the scroll of happenings seemingly this season. It took place last night at the Criterion Theater, and an unusual assemblage of stars and producers and directors lent dazzle to the occasion, albeit it had the informal atmosphere of midsummer.

The reception accorded "The Sea Hawk" was in all respects justified by the nature of the entertainment. The production comes as a relief after the drab monotony of cheap sex pictures that seem to dominate the fare. It is with genuine approval that one looks on gorgeousness that fills the silver sheet with brilliance. It is with even greater approval that one gazes at this superficial glitter as something belonging truly and naturally to a big vibrant sort of story, filled with that suggestion of romance that inevitably is linked with the sea.

Sabatini, who wrote "The Sea Hawk," stands out from the majority of novelists in that his work seems admirably adapted to screen treatment. "Scaramouche" was also based on a story by him, and though "The Sea Hawk" embodies an entirely different idea and setting it has that true element of picturesqueness.

DIRECTOR AT BEST

Frank Lloyd has done his biggest work in this picture. In fact, it rivals some of the very finest spectacles that have ever been made. The touch is almost that of Griffith of the big battle scenes in "Intolerance," "Hearts of the World" and other pictures of that stage.

The main test of such scenes has been the avoidance of confusion, and except for a very few scattered moments the fights between the galleys of the Moors and Spaniards, and the Spaniards and the English, which occur during the unfolding of "The Sea Hawk" are carried out with terrific force and astonishing clarity.

The climax of the escape of the hero, Sir Oliver Tressilian, and Yusuf the Moorish leader, during the battle between the Algerian vessel and the Spanish, is one of the finest bits of action that has been screened in many a season.

Somehow the least interesting and most mechanical side of the feature is the intimate plot. The love between Sir Oliver and Rosamund does not mean a great deal nor does the feud between their respective families. The beginning of the film is a little slow as a consequence and the ending just a trifle inconsequential, but while the kettle drum booms in the orchestra to indicate the firing of attacking cannon, everything seems to take on the aspect of a good old-fashioned Fourth of July celebration.

Too, I must dwell on the fact that in building ships for this picture, duplicating ancient frigates, galleons and galleys, and using the number of people that he did in the bigger scenes, Mr. Lloyd has done something in the costume line that has an amazing reality. There is apparent, though not obvious, a remarkable discipline in the handling of the large mobs of people in an unusual environment.

PRAISE FOR SILLS

I can't mention in detail all the performances but I must give the majority of credit to Milton Sills for his very sterling interpretation of the hero, the Englishman who masquerades as a Moorish warrior.

It is a colorful character for any player to assume, but Sills has made it a triumph for himself. The best scenes that he does are those as the galley slave, and they are absolutely unforgettable.

To Wallace Beery will, as usual, go a huge share of the acting honors. He has done a character that comprises whatever there is of humor in the story. I believe that it is one of his very best achievements, and is more consistent and stronger even than Richard the Lion-hearted. Beery is always great mental relief, any way.

Lloyd Hughes, to my mind, is one of the most surprising personalities. He sustains the difficult role of the weak brother with a superior skill throughout. It is the more astonishing in his case because, as far as my recollection goes, he has had no experience in this costume feature, heretofore.

Enid Bennett is exceedingly effective in the slave market episode, and elsewhere her performance is pleasing and poised. Unfortunately the character is rather negative during the earlier episodes, but the sum of her portrayal is exceedingly good.

Wallace MacDonald is excellent while he lasts as the fiery brother of the heroine. His career is nipped very early during a fight with Lionel Tressilian. His place is important as his death is what sets the real plot going, and he puts over the role with real dash.

Marc McDermott does finished and tasteful work as the guardian of the hero and her brother.

Albert Priscos, as the boorish galley prisoner, will also be remarked for his very vivid work.

I could give many mentions up and down the line, but I think that the most creditable performances are those of Frank Currier, Mme. Medea Radzina, William Collier, Jr., Lionel Belmore, Christine Montt, Kathleen Key, Bert Woodruff, Robert Bolder, George E. Romaine, Fred De Silva and Hector V. Sarno. Mention should also be made of J. G. Hawks, who wrote the scenario, and Norbert Brodin, who photographed the picture.

"The Sea Hawk" is a picture that really reflects tremendous credit not only on the director and leading players, but on the whole production staff, and it is such a rollicking tale of adventure, even if lengthy, that its popularity can hardly be aught but unusual.

Theaters—Amusements—Entertainments

GRAUMAN'S METROPOLITAN LAST 2 DAYS
If you're a woman it's men,
If you're a man it's women.
THE ENEMY SEX
with
BETTY COMPSON
A Cruze Paramount production
Does the flapper really feel them?
Last Week of Irene Franklin
STARTS SATURDAY
BEBE DANIELS "Unguarded Women" RICHARD DIX
TWO STAR SPECIAL

Grauman's Rialto
2 days more and this humdinger leaves you
Galloping Fish
The fun cast:
SIDNEY CHAPLIN
LOUISE FAZENDA
CHESTER CONKLIN
FORD STERLING
Freddie, the cast, in person.
Harry Langdon in "The Cat's Meow"

SATURDAY DARING! DARING! SATURDAY
"DARING YOUTH"
with
BEBE DANIELS NORMAN KERRY

GRAUMAN'S MILLION DOLLAR
6 SHOWS DAILY!
Matinees .. All Seats ... 50c
Evenings .. ACTUAL ORCHESTRA ... 65c
LAST FEATURE - 9:40 P.M.
JAMES CRUZE'S THE
COVERED WAGON
THE PARAMOUNT EPIC

MISSION THEATRE BROADWAY at 40th
Direction Pacific Southwest Theatres
NOW SHOWING
LOUIS JOSEPH VANCE'S
"THE LONE WOLF"
A Story of breathless thrills—Exciting romance
(WITH)
DOROTHY DALTON and JACK HOLT
LOUISE FAZENDA in "DIZZY DAISY"
News — Scenic — Overture
Russian 'Cellist, PAUL OCMI-ALSI.
LEON SIMASHIN, Conductor

PLAYHOUSE
FIGUEROA AT 9TH
LAST WEEK
Closes Sat. July 5
LOUIS O. MACLOON presents
OPENING MON., JULY 7th
RETURN TO THE STAGE OF
PAULINE FREDERICK
IN THE NEW YORK SUCCESS
"SPRING CLEANING"
"Funniest Farce in Years"
Seats Thursday—Mail Orders Now
The WHOLE TOWN'S TALKING!
By John Emerson and Anita Loos. With Johnny Arthur and Star Cast of Comedians. After Season's Signal Laughing Engagements This Season in New York, Chicago, Boston and Philadelphia
POPULAR PRICES ALWAYS
NIGHTS 50c-$1.00-$1.50
Seats also at Birkel Music Co.
Wed. & Sat. Mats. 50c & $1

Orpheum
BROADWAY AT 9TH VAUDEVILLE
Mat. Daily, 15c-75c. Eves., 25c to $1.50. Ex. Sat., Sun., Hol. Phone Trinity 5314.
Next Week ISHAM JONES & ORCHESTRA
WANTELL'S MANIKINS
JUAN REYES
FRITZI RIDGEWAY & CO.
WILBUR MACK & CO.
PEARL REKMAN REVUE
J. J. CORBETT & JACK NORTON
MURRAY-MORGAN CO.
OLSEN & JOHNSON
and Their Surprise Party No. 2

MOROSCO THEATER BROADWAY NEAR 8TH
MAT. TODAY—SPECIAL 4TH OF JULY MAT. FRIDAY
THE CAT AND THE CANARY
The thrill and laugh sho
With Charlotte Treadwell, Harland Tucker, Sonya Williams, Grace Travers, Albert Van Antwerp and other Favorites—BREAKING ALL HOUSE RECORDS
Curtain Nightly 8:20. Matinee Today and Friday, 2:20. Best Seats—50c—Evenings, 50c to $1.50.

BASEBALL—WASHINGTON PARK—TODAY, 2:30
SACRAMENTO vs. VERNON
FOR RESERVATIONS CALL ATlantic 9033.

THE FORUM
Pico, West of Western.
Twice Daily, 2:15 and 8:15 P.M.
Phone EMpire 7191.
D. W. GRIFFITH'S
"AMERICA"
From the Story by Robert W. Chambers
Another Griffith Classic that you'll never forget.

SANTA MONICA AMUSEMENT PIER
A WORLD OF PLEASURE
COME AND PICNIC ON THE PIER
FREE TABLES FOR THOUSANDS

Looking Through The Lens At Bits Of Life.

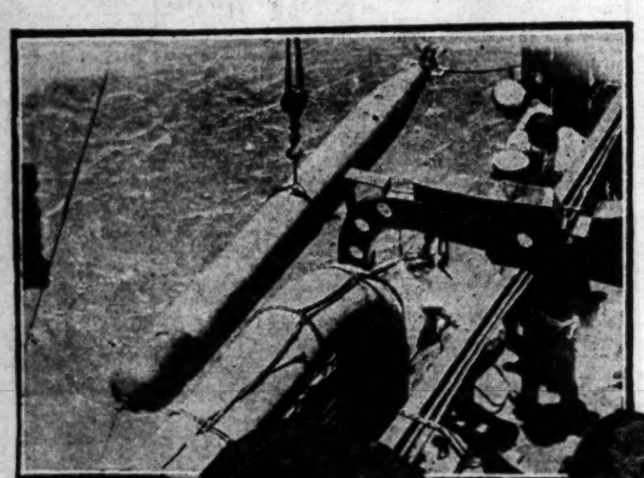

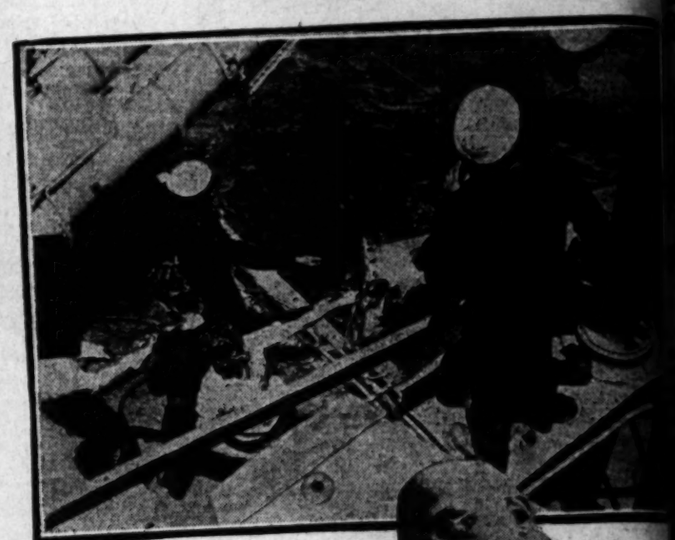

Pacific Fleet Excels in Torpedo Practice—Exclusive photos taken during practice off Los Angeles Harbor. (1) Destroyer hoisting torpedo aboard. (2) Torpedo rushing toward target. (3) Showing smashed head of torpedo where it struck battleship. (P. & A. photo.)

Mrs. Emma P. Durbin, showing silver loving cup awarded by the Southern California Dentists Association to the Oral Hygiene Division, Los Angeles County Health Department, for the best demonstration in advancing the cause of preventive dentistry at recent convention. (Times photo.)

Brings Friendship Message from Hawaii—Judge S. Hookano (center) of Oahu, Hawaii, being welcomed to Los Angeles by Mrs. Pauline Steele, representative of Honolulu Chamber of Commerce, and Frank Wiggins, secretary, Los Angeles Chamber of Commerce. (Streib photo.)

Guiding the Symphony—Conductor Alfred Hertz, caught by the camera as he was rehearsing 100 musicians for the opening concert Tuesday night at the Hollywood Bowl summer series. (Streib photo.)

First Tornado Disaster Photos—Rescue crew taking injured from the State Theater, Lorain, O., where scores perished in the collapse of the structure. (P. & A. photo.)

In the Path of Death Wind—Two houses which were blown from their foundations when Lorain, O., was rent by tornado. (P. & A. photo.)

Property Damage Totals Millions—View of buildings wrecked by the terrific wind that struck Lorain and vicinity several days ago killing many and injuring thousands. (P. & A. photo.)

Ain't Conventions Grand!—Beauty delegates representing the forty-eight States at the Democratic National Convention. (P. & A. photo.)

Not a Dark Horse—Only Charley Murray all set for Arizona, where Sol Lesser will film Harold Bell Wright's novel, "The Mine With the Iron Door."

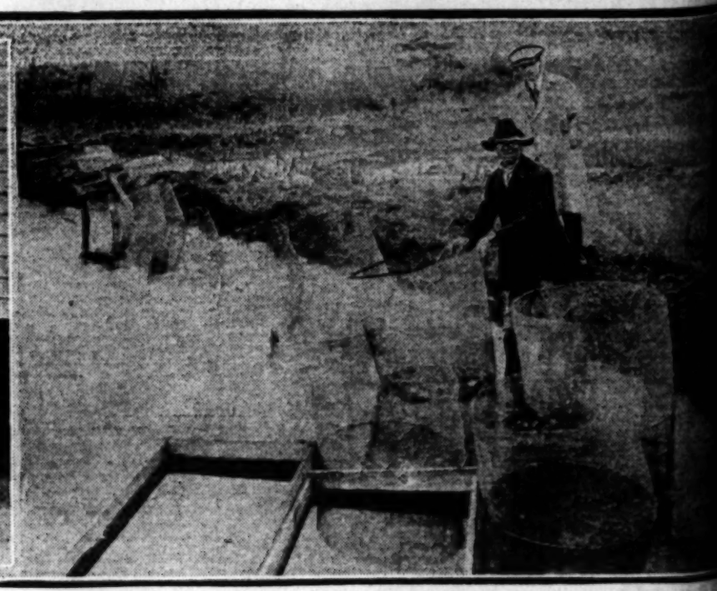

Now He Can Afford Caviar—"Finny" Littleboro of Dayton, O., started breeding goldfish just for fun. Now he ships 300,000 of them annually to all parts of the globe. (Wide World photo.)

NEWS OF SOUTHERN COUNTIES

SCHOOL HEAD RESIGNS POST

...ndent at San Bernardino Gives Up Teaching

...Board Thus Position Lacks Permanency

...h Is Started to Select Successor

[TIMES'S DISPATCH]

SAN BERNARDINO, July 2.—K. ... tonight unexpectedly ...ed his resignation as princi... of the San Bernardino High ... to the Board of Education ... monthly conference.

In a letter to the board, Mr. ... stated that he was resign... his office to enter business. ... said in part: "For some ... I have been considering the ... of changing my line of ... as I do not feel that the ... ...ibilities of the San Bernardi... High School offers to me that ... ...ency of residence and se... ...y of future which I desire ... myself and family, and in view ... the fact that at the present ... considerable reorganization ... the office force of the high ... is taking place, I feel that ... is the logical time for me to ... this change, as it will give ... successor an opportunity to car... on an unhampered program.

"For the present, I expect to re... in San Bernardino, and shall ... glad to offer my assistance in ... and every way to the new prin... to the end that he may be ... thoroughly acquainted with ... detailed program of my of...."

Dr. Stockton was named princi... of the high school four years ... succeeding L. L. Beeman. Un... his direction the school's en... almost doubled, and its curricu... greatly improved. The board ... the resignation and im... began the problem of ... a successor. State Super... of Public Instruction C. ... Wood was requested to recom... ...d candidates for the position.

...AKERSFIELD BETTER

...ce Report Shows Decrease In Arrests

...AKERSFIELD, July 2.—Police ... in Bakersfield during the ... of June totaled 420, a de... of more than 100 from the ... month, when the total ... 521, according to the monthly ... of Chief of Police Horace ... submitted to City Manager ... Ogden today.

The decrease occurred almost ... in arrests made for viola... of the city traffic ordinance. ... violators in June totaled ... as compared with 342 for the ... month. Violations of the ... motor vehicle law, however, ... only slightly. Last ... total was 130 and the ... month 132. Almost all ... violations were for speed... the traffic ordinance vio... principally cited for ... over the time limit.

Other violations also de... ... eight in May to six ... Drunkenness increased ... cases in May to fourteen ... Vagrancy fell from ten ... in May to two in June. ... police department largely ... to petty larceny during ... month, when five arrests ... with a conviction in al... ... instance.

...G BEACH BANS ...SE OF FIREWORKS

...Times" Staff Correspondent

...BEACH, July 2.—The ... has sung the swan ... fireworks in Long Beach. ... holiday will be cele... noisy explosives next ... the last time, and there... sale or use of fireworks ... from the city.

...the decree of the City ... yesterday who went on ... a safe and sane Fourth ... Beach.

...Judge John Arnold, re... ...appointed to fill an unex... ...d and then elected at the ... for a full term, is the ... of the ordinance. Today ... Long Beach children ... Arnold the most un... ... in the world.

RODEO AND BARBECUE

...Cal., July 4-5-6, a Ra... ...luncheon served free, ... 6, July 5 children's day, ... 5 to 6. Plenty seats for all ... of wild West stunts, bronk ...-steer riding, roping ... and old stage-coach ... as in days of '49. Ro... selected from high ... The will be there ... screen favorites ... contestants and cow... Show starts about ... early. Plenty of con... for amusement be... show. Newhall, the ... Rodeo, is but thirty ... A General admission ... children, 50 cents, tax ... July 5, children free. ...ment.

...AN'S WIDOW DIES

...TIMES DISPATCH]

...July 2.—Mrs. Mildred ... 51 years of age, Civil ... of Tulare and ... in the local Chris... who died at the home ... Mrs. Walter Fry, ... late Monday aft... to rest in Tulare ... morning. Services ... from the Christian ... H. E. Stubbe officiat...

...E POPULAR

...CORRESPONDENCE]

...July 2.—W. T. Fer... superintendent, says ... persons ate picnic ... Park during the ... ...how many there were, ... park department pre... tablecloths for each ... inches of paper to ... and there were 15,000 ... paper used during the

...ed Hertz, caught by the camera a... for the opening concert Tuesday night ... (Strelb photo.)

...ed by the terrific wind that s... ...y and injuring thousands. (P. 4

...e of Dayton, O., started ... ...ships 300,000 of them ar... ...orld photo.)

CHEATS JAIL OF FAIR INMATE

Substitute for Justice Cox Saves Maiden From Barred Cell

[LOCAL CORRESPONDENCE]

SANTA ANA, July 2.—Pretty Mrs. H. W. Burland, young actress of San Diego, thanked her "lucky stars" here today that Judge J. B. Cox, speeders' nemesis, is on his vacation.

She was haled into the court as a 53-mile-an-hour speeder. Such tactics in Cox's court constitute an unpardonable traffic sin and are punishable by five days' incarceration—Fourth of July holidays not excepted.

Justice Jack Landell, substituting for Judge Cox, fined her $40.

Mrs. Burland, who appeared alone, was unprepared. She admitted she was prepared to go to jail, but that her spare cash, while sufficient to buy jail delicacies, was far short of $40.

Landell gave her credit.

UNCLE SAM TAKES CARE OF JACKIES

Department Announces Large Expenditures for Hospital at Balboa Park

[EXCLUSIVE DISPATCH]

SAN DIEGO, July 2.—Additions to the United States naval hospital in Balboa Park, to cost approximately $750,000, have been approved by the Bureau of Medicine and Surgery of the Navy Department, according to word received by the public works office of the Eleventh Naval District.

To date more than $2,000,000 has been expended on the hospital, which is the principal base hospital of the Pacific Fleet. The new buildings for which the larger appropriation has been made will include quarters for nurses, the hospital corps, officers, and the isolation unit.

Bids for the new construction will be called for in the fall.

More than $1,500,000 was expended for permanent construction work in San Diego by the Navy Department in the twelve months ending June 30, it was disclosed in a report given out today by the public works office. The principal expenditures were made at the North Island aviation station, the United States marine base, the naval training station and the naval hospital.

FLOWERS RITES TODAY

Former Polo Player Will be Laid to Rest Near Whittier

By a "Times" Staff Correspondent

SANTA MONICA, July 2.—Funeral services for M. E. Flowers, 52 years of age, wealthy retired business man and in his younger days one of America's crack polo players, will be conducted at 2:30 p.m. tomorrow from the family residence at 605 Montana avenue. Interment will be in Calvary Cemetery near Whittier.

Mr. Flowers died yesterday after a major operation in a Los Angeles hospital. He had been a resident of Southern California for the past twenty-five years, having lived the last twelve years in this city.

He leaves a widow, Julia Flowers, and three daughters, Marjorie and Frances Flowers and Mrs. Douglas Bundy, all of this city.

POLICE FAIL IN HUNT FOR BROKER

By a "Times" Staff Correspondent

PASADENA, July 2.—After six days of incessant searching, police today expressed the belief that Jack Regan, president of a Los Angeles brokerage firm, who disappeared from his Pasadena home, 950 Dale street six days ago, had either met with foul play or had committed suicide.

Yesterday the police were informed that a man resembling Regan had been seen in Altadena walking with a cane and apparently blind. A search of that territory failed to disclose his whereabouts.

Police, private detectives and deputy sheriffs have been searching for the man continually for the past week. They are now working on the theory that he was abducted and is being held prisoner.

NEW SUPERINTENDENT

By a "Times" Staff Correspondent

SANTA MONICA, July 2.—The final annual report of Horace M. Rebok, superintendent of schools, shows the total assets of the school system to be $3,622,571. The report has been adopted by the local school board and will be filed in the County Superintendent's office.

F. F. Martin, recently appointed to Mr. Rebok's position, today took charge of the local office. Mr. Rebok retired last night after more than seventeen years' service.

FITTING CELEBRATION

By a "Times" Staff Correspondent

VENICE, July 2.—Elaborate preparations for the holiday are being made in the Santa Monica Bay district. The entire bay has been fittingly decorated with flags and bunting. Although no definite program has been outlined, an unusual fireworks display will be given by bay amusement men on the beach sands. The largest crowd in the history of the beach cities is predicted.

NEW PUMPING PLANT

TEHACHAPI, July 2.—A new pumping plant to furnish water for this municipality has been installed on D street. The new plant will pump 500 gallons a minute from a well 853 feet deep.

SENATOR SAMPLE TO ENTER RACE

San Diego Man is Active Candidate for Congress

Makes His Announcement at Riverside Meeting

Plans Aggressive Campaign for Nomination

[EXCLUSIVE DISPATCH]

RIVERSIDE, July 2.—Senator Edward Sample of San Diego, president of the Coolidge Presidential primary campaign organization of that city and a member of the State Senate, tonight informed a group of Republicans gathered from Riverside, San Bernardino, Orange and Imperial counties that he will be a candidate for the Congressional nomination in the Eleventh District.

He proposes to make a campaign on the national Republican platform, recently adopted in Cleveland and as an exponent of efficiency and economy in government as exemplified by the policies of President Calvin Coolidge in the nation and Gov. Friend W. Richardson in the State.

Mr. Sample is one of the leaders of the State administration in the California Senate. He says that he will make an aggressive campaign through the entire district, beginning at once and continuing until the primary election August 26.

SHOWS GROWTH

Official Reports at Redlands Indicate Progress

[LOCAL CORRESPONDENCE]

REDLANDS, July 2.—The fiscal year for the Redlands postoffice and the government of the city of Redlands closed yesterday and the reports made indicate a healthy and substantial growth in the city during that time. The postal receipts showed a gain of about 10 per cent over the year before and every department of the city did more business than the preceding year.

Postmaster James F. Wheat says that the postoffice business was the best in history. The receipts for this past year were over $60,000 and for the year preceding that were about $55,000, showing a gain of almost 10 per cent. Mr. Wheat also says that the postoffice is handling a great many more pieces of mail and he attributes the gain to the growth of Redlands.

Business with the city has been so good that practically every department has been forced to exceed the budget, although rigid economy was practiced. All departments will have to have more money next year and city expenses will jump from $175,000 to $250,000.

OFFER FLOUR MILL AT AUCTION SALE

[LOCAL CORRESPONDENCE]

ORANGE, July 2.—The Central Milling Company, defunct Olive flour mill, will be sold at auction at the Courthouse, Los Angeles, the 22nd inst., it was announced today by local bondholders in the concern.

The property and equipment, representing a bond investment totaling $125,000, it was declared, will be offered for sale to the highest bidder without limitation as to the purchase price.

Three bankruptcy sales have previously been advertised by the Citizens' Trust and Savings Bank, Los Angeles, trustee for the bondholders, but the attempts have failed to attract a single bidder, it was announced.

CALL MEETING OF REPUBLICAN CLUB

By a "Times" Staff Correspondent

LONG BEACH, July 2.—A meeting of the Coolidge Republican Club of Long Beach is scheduled to be held at the Municipal Auditorium here tomorrow night at 7:30 o'clock, it was announced today.

Forty-five delegates to the conference at Pasadena, where a candidate for Congress is to be named, will be selected at the Long Beach meeting. These delegates will also represent Republicans of the Seventieth Assembly District at the Whittier conference on July 9, for the selection of a candidate for State Senator to succeed Senator Joseph A. Rominger.

The Pasadena conference, it was said, is expected to indorse Congressman Walter E. Lineberger of Long Beach for re-election. Organization of the local campaign for the election of Coolidge and Dawes will also be perfected at tomorrow night's meeting.

SEEKS LOST BOY

By a "Times" Staff Correspondent

SANTA MONICA, July 2.—Bay district police are in receipt of a communication from Mrs. Marion Kline, 1947 Eighth street, Seattle, Wash., asking that aid be given in locating her 16-year-old son, who is believed to be in California.

"I want my boy to write to me and to come home," wrote the mother. "I am very lonely without him."

LITTLE DROPS OF WATER

By a "Times" Staff Correspondent

PASADENA, July 2.—It rained in Pasadena today. The drops were so few and the time of their arrival so early that very few of the residents were aware of the fact. According to Morris S. Jones, special meteorological observer for Pasadena, rain fell at 4 a.m. It rained just enough to settle the dust.

WASCO CELEBRATES

WASCO, July 2.—This city will be the center of activity in Kern county for the Independence Day celebration of the American Legion. Decorations are being put up today and one of the best programs ever presented on July 4 will be given, it is said.

FIRECRACKER VICTIM

South Pasadena Child Burned to Death as Result of Premature Celebration

[LOCAL CORRESPONDENCE]

SOUTH PASADENA, July 2.—Just two weeks after the City Council here rescinded an ordinance prohibiting the sale and shooting of fireworks the charred body of 4-year-old Marjorie Bell lies in the Turner, Stevens & Berry mortuary today, the victim of a premature Fourth of July celebration.

And now grief hangs heavy in the hearts of three small neighbor boys whom the little girl accused of "trying to scare" her with cannon crackers. The children were playing in front of their home, the Palm Crest Apartments, on El Centro street, when the tragic explosion occurred. According to the police the boys threw a lighted firecracker at the girl's feet "just pretending to shoot her." Sparks ignited the tot's dress and before horrified spectators could interfere fatal burns were inflicted.

A few hours after emergency treatment had been given by Dr. John Robert Reid, the little lass died in the Los Angeles General Hospital.

Previous to the City Council's action two weeks ago an ordinance was in force prohibiting the sale and use of fireworks in the city limits.

Klan Women in Opposition to Fatty Arbuckle

By a "Times" Staff Correspondent

LONG BEACH, July 2.—Women of the Ku Klux Klan, an auxiliary organization, today demanded of the Council that Roscoe "Fatty" Arbuckle, be prohibited from appearing at a local theater. The demand was the second of its kind made of the Council this week, the first having been made by the Long Beach Ministerial Association. Both demands were refused by the Council.

The Klan women's demand was in writing and was presented to the Council by Mrs. R. May Holcomb "Excellent Commander" of the local organization.

"Could not the hooded order make Arbuckle afraid to appear?" Councilman Alexander Beck asked Mrs. Holcomb.

"I do not think that the Ku Klux Klan wants to handle the case in that manner," was Mrs. Holcomb's rejoinder.

Councilman Filmore Condit, who was hissed Monday night by spectators in the Council chamber for his sarcastic attack on Arbuckle, declared that Arbuckle's past record and former associations should be reason enough to justify the stopping of his public appearances here. Other members of the Council could not agree with his point of view, however, and refused to interfere with the comedian's appearances here.

Glen Ivy Hot Springs, pleasure, health resort. Fine table. Times Inf. —[Advertisement.

LIKE OLDEN TIMES

Suspenders Back in Style by Official Decree

[LOCAL CORRESPONDENCE]

POMONA, July 2.—Suspenders have made a short comeback in Pomona by official decree. The honest unassuming galluses which long since have been relegated to second place in men's fashions by the measly belt, are once more in the limelight.

Fire Chief J. O. Shewman, local fashion expert of the Pomona fire department, placed his approval upon them yesterday by issuing the following decree, to wit:

"On July 1 the uniformed force of the department will change to the summer uniform, which shall consist of a khaki cap with bell crown, blue denim shirt, black suspenders, khaki trousers with no cuffs and a small black bow tie.

"The badge will be worn on the left suspender and coats will be dispensed with during the summer months."

ESTABLISH CAMP FOR CITY'S POOR

[LOCAL CORRESPONDENCE]

REDONDO BEACH, July 2.—The Salvation Army rest camp for women and children was formally opened here tonight with patriotic exercises and a musical program.

The first contingent of about 100 vacationists arrived this afternoon, where everything was in readiness for the summer's outings. From time to time new quotas will be assigned to the Redondo camp until hundreds have been taken care of.

The drive for funds to establish a Salvation Army Corps in Redondo Beach has been very successful under the leadership of Frank Daugherty, Exalted Ruler of the Elks, and practically all of the money needed has been subscribed or is in sight.

ASK DAMAGES FOR SMALL BOY'S DEATH

[EXCLUSIVE DISPATCH]

BAKERSFIELD, July 2.—Alleging the Southwest Paving Company was responsible for the death of Joseph Barge, 9 years of age, Alfred E. Barge has filed a complaint against the company in which he asks judgment for $25,000. Barge says the boy was riding on a bicycle near the Kern River bridge and that a trailer of a truck owned by the paving company struck him, throwing him from his bicycle and causing his death.

DISTURBED THE CANYON

By a "Times" Staff Correspondent

SAWTELLE, July 2.—On a complaint sworn to by Harris Cook, Topango Canyon, three men who are said to have made life miserable in the canyon during the last few days, were brought into Judge Bryce's court on a charge of disturbing the peace. William Beatty and Noah Page pleaded guilty to the charge and Charles A. Simon was given twenty-four hours in which to enter a plea. The three men will appear July 7 for trial.

SMALL FOREST FIRE

[LOCAL CORRESPONDENCE]

SAN DIEGO, July 2.—About twelve acres of forest land on Palomar Mountain were burned over by fires started by lightning, according to word received by Supervisor S. A. Boulden of the Cleveland National Forest today. The fires this morning had either burned out or were under control, the message stated.

NAME NEW DIRECTORS

BAKERSFIELD, July 2.—The Kern County Board of Supervisors and the Board of Directors of the Kern County Chamber of Commerce have decided that the appointment of the fifteen advisory directors of the chamber directorate shall be named by five directors already selected in the five supervisorial districts in the county. Each director will appoint three.

SERVICE MAN HELD AT LINE

Veteran of World War May be Deported

Fought With American Army Across Seas

Left Country Before Asking for Citizenship

[EXCLUSIVE DISPATCH]

EL CENTRO, July 2.—Federal immigration officials at Calexico are faced with a problem in the case of Isadoro E. Gamba, an Italian, carrying an honorable discharge from the United States Army, who was captured after making his way across the international line at Calexico.

He is held for deportation because the quota from Italy is full at the present time and, according to strict interpretation of the Immigration Act he must not be admitted to the United States.

According to a statement made by him he came to the United States from Italy in 1913. He enlisted in the American Army early in 1917 and was hurried overseas, where he served actively nearly two years in the front lines.

He has a wife and family in Italy and several months ago went to visit them. When he returned to New York he was refused admittance to the United States because he had no passport or papers identifying him as an ex-service man.

He was told that the quota was filled. From New York Gamba made his way to Mexicali. He was safely across the line before he was detected by the inspectors. Gamba said he had no opportunity to make declaration of citizenship at the time he enlisted in the Army. Appeal may be taken by the local post of the American Legion to Washington in the hope of obtaining a special ruling in Gamba's case.

Electric Shock Cause of Death, Inquest Verdict

[EXCLUSIVE DISPATCH]

ONTARIO, July 2.—Delbert B. Kearney met death through "coming in contact with a live electric wire carrying 2300 volts, accidental" was the verdict today of a coroner's jury. The inquest was over the body of an Ontario Power Company lineman, who died yesterday afternoon after receiving a shock which caused him to fall from a thirty-five-foot pole at Sixth street and Grove avenue. The inquest was held at Draper's mortuary before Coroner J. B. Hanna.

It was at first supposed that Kearney had not received sufficient shock to cause death, but that internal injuries sustained in the fall had proven fatal. A post-mortem examination indicated that death was due to electrocution. Fellow-linemen and doctors failed to attend the man were the principal witnesses at the inquest.

Kearney is survived by a widow and several children, residing in Upland. Funeral services are to be held from Draper's Upland chapel tomorrow at 2:30 p.m.

LOVERS PAY FINES

One-Hand Auto Drivers Under Ban of Police

[LOCAL CORRESPONDENCE]

SOUTH PASADENA, July 2.—Although there is no specific ordinance in South Pasadena prohibiting the sheik from driving with one hand on the steering wheel of his automobile and the other arm about his sweetheart, Officer L. H. Blaine today started war against the "consistent lover" who refuses to remove his arm from the girl's waist long enough to make a signal before rounding a street corner.

An almost continuous procession of violators of this class was sent to the police court throughout the evening. Older men, perhaps past the age of "consistency," gave rheumatism and absent-mindedness as an excuse for being in court. A few others had ignored the "boulevard stop" signs at the busy street intersections. Officer Blaine told the judge.

ANNOUNCE TEACHERS FOR ONTARIO SCHOOLS

[LOCAL CORRESPONDENCE]

ONTARIO, July 2.—C. W. Randal, City Superintendent of Schools, today announced the names of the fifty-eight instructors for the grammar grades of the Ontario schools next year. Principals of the various buildings include Miss Vina Danks, junior high; Miss Clara Perrin, Central; Miss Erma Brown, San Antonio avenue; Miss Florence Baker, Euclid avenue, and Mrs. Jessie Merry, Sultana avenue.

Special teachers are M. A. Gauer, assistant superintendent and director of physical education; Miss Geraldine Squires, assistant physical director; Mrs. Edna Andres, primary and music supervisor; Mrs. Rella Karnes, head domestic science department; Miss Agnes Haworth, assistant domestic science; Miss Cora Biggs, art department; John Lohmann, head manual training department; J. H. Paulin, assistant manual training; Mrs. Mabel Leeke, music department.

BRING OUT OLD LAW

[LOCAL CORRESPONDENCE]

ORANGE, July 2.—A law, affecting renters, that has remained hidden for years, never enforced, was dragged out by the City Council at its regular meeting yesterday afternoon, repolished and put back into service, effective at once.

The statute, one of the many clauses contained in the city water ordinance, provides that all renters shall pay a $3 deposit for water service.

Though this clause has been on the water statute books for many years, it had never been enforced, many of the city officials not knowing it was there.

Its sole purpose is to protect the property owner who rents his premises to tenants. It was pointed out that a tenant may move from the city at any time, leaving his water bill unpaid. The city, however, is not the loser as the property owner is held liable for payment of the bill.

PRESIDENT RETIRES

BAKERSFIELD, July 2.—Mrs. J. W. Voohies has officially retired as president of the Seventh District Parent-Teacher Association and has turned over the affairs of the organization to Mrs. F. G. Matteson of Maricopa. Mrs. A. B. Herrington is president of the Bakersfield federation.

TO HEAR DON TYLER

Winner of National Contest to Talk at Pasadena

By a "Times" Staff Correspondent

PASADENA, July 2.—Don Tyler of Los Angeles, winner of the National Oratorical Contest, will deliver his winning oration at Pasadena's patriotic services planned for the Fourth at Library Park. Several thousand persons are expected to gather at the park to hear the high school youth.

Montaville Flowers will also be one of the principal speakers on the morning program. His subject will be "What is America?" There will be a band concert and Miss M. E. Ong, student of Pasadena High School will deliver an oration on "Our Flag." John McDonald will be the chairman of the day.

At noon there will be a basket picnic at Brookside Park under the auspices of the Chamber of Commerce and later in the afternoon the throngs will be entertained with a baseball game between the Pasadena Merchants and the Pacific Electric. There will be another band concert and as a final event of the day the Drama League will stage a community dance at Tournament Park.

DEL MAR INVITES HOLIDAY VISITORS

[LOCAL CORRESPONDENCE]

DEL MAR, July 2.—Through the co-operation of a number of its wealthy citizens, Del Mar will have a three-day celebration of the Fourth of July, beginning with a dance at the Stratford Inn the 3rd inst. and ending with a similar function the 5th inst. The night of the Fourth there will be a spectacular display of fireworks, set off from the beach and from the end of the pier which will be visible most of the way from La Jolla to Oceanside. The Hollywoodlands Orchestra from Los Angeles will furnish music for the celebration and the dances.

The celebration will inaugurate what is expected to be the biggest summer season this beach resort has known in many years. Already cottages are at a premium although many have been built since last year. In some cases people are camping out, waiting for cottages now building to be completed. There were more summer visitors in Del Mar by June 1 this year than had arrived by mid-July last year and the demand for cottages is so great that a number of permanent residents have found it profitable to go away for the summer, renting their homes to summer visitors.

REDONDO CHAMBER ELECTS OFFICERS

[LOCAL CORRESPONDENCE]

REDONDO BEACH, July 2.—C. M. Trowbridge was elected president of the Chamber of Commerce by unanimous vote here this afternoon, filling the vacancy occasioned by the resignation of Otis Mercer.

Other officers chosen are: J. G. Moodie, first vice-president; Harry Cooper, second vice-president; George H. Anderson, treasurer; W. C. Bonser, secretary of the board, and Sam Q. Austin, trustee to fill a vacancy.

E. A. Bradbury, executive secretary, and Miss Irene Bradbury, assistant secretary, were retained.

THREE-DAY CARNIVAL FOR HERMOSA BEACH

[LOCAL CORRESPONDENCE]

HERMOSA BEACH, July 2.—To raise funds for the Hermosa Beach Chamber of Commerce a monster three-day celebration is to be staged here beginning tomorrow. Big carnival features have been engaged for the occasion. The spectacular fire dive is one of the three attractions; a swim around the pier is another. Races, games and sports of all kinds have been arranged by the carnival committee of the chamber which has the celebration in charge.

FAIL TO FIND CAUSE OF DEATH

Might be Bugs, Might be Gas Say Jury After Long Investigation

[LOCAL CORRESPONDENCE]

REDLANDS, July 2.—"Gassed or strangled," said the report of the Coroner's jury on the death of two immense palms on West Olive avenue, said to be close to near half a century old.

At the roots of the palms were found myriads of tiny insects, their larvae and nests. Also there was a gas pipe near by. It is said that either the insects strangled the giant trees to death, by shutting off the feed lines, or that gas leaking from the pipe asphyxiated them.

An effort will be made to learn from the State university experts just what did happen.

PLEADS FOR DEATH OF PRISONERS

Prosecutor Asks Extreme Penalty in Sensational Murder Trial

[EXCLUSIVE DISPATCH]

SANTA BARBARA, July 2.—The death penalty was asked today by the prosecuting attorney in his closing arguments in the case of Charles Nolan and John Carlton, accused of the murder of Charles Love, a hotel man here.

The beginning of the closing arguments by the prosecuting attorney marks the longest trial ever held in the Superior Court of Santa Barbara county. From the opening day crowds of men and women have filled the courtroom to hear the sensational story of the party in which Nolan is said to have arranged for his wife to entertain a group of sailors from the battleship Idaho in a room of the hotel in which the shooting occurred. Many were fascinated by testimony of phychologists who argued for three days over the possibility of suggestion upon the subconscious mind when Nolan's attorney attempted to prove that Carlton, his pal, had really committed the murder by suggesting it to the man who actually fired the shot. It is expected the case will go to the jury tomorrow morning and an early verdict is expected.

AUTOMOBILES COLLIDE

[EXCLUSIVE DISPATCH]

BAKERSFIELD, July 2.—Harry Jung, a Japanese of Bakersfield was cut and bruised and lost a number of teeth as the result of an automobile accident which occurred at an intersection of North Chester avenue.

The car driven by Jung collided with a machine operated by J. F. Rader of Fresno. Rader's car was damaged, but he was not injured. Jung was treated at the County Hospital.

DIVING LESSON ENDS BOY'S LIFE

Sailor Dies While Engaged in Practice Work

Death from Strangulation Inquest Verdict

Case to be Reviewed by Naval Board

[BY A. P. NIGHT WIRE]

SAN DIEGO, July 2.—Clifford Smith, a bluejacket taking a course in diving at the North Island Torpedo School, who met death late yesterday under unusual circumstances while operating under twenty-five feet of water, was a victim of strangulation, it was announced today at a naval inquest held on board the destroyer McDermutt.

Smith had nearly completed his course in diving, having been a member of a class of ten enlisted men receiving the instructions.

With complete diving apparatus he was exploring the bay bottom. A member of the surface crew gave him the "safety" signal and repeated. Smith failed to respond. The diver was then hauled up, and as he reached the surface his helmet struck the ladder or the diving vessel and fell off.

Witnesses said Smith was dead when brought to the surface. Friends of the dead man said he had often stated he believed he could release himself from his diving suit and come to the surface unaided. Whether he was attempting to try out his plan and drowned in so doing has not been ascertained.

The case will go before a naval inquiry board for final conclusions.

Smith is survived by his father, James A. Smith, 2703 Seventh avenue, Fort Worth, Tex.

ESCAPES DEATH BUT IS BADLY INJURED

[EXCLUSIVE DISPATCH]

SANTA BARBARA, July 2.—Stanley Larsen, 13 years of age, a high-school boy, escaped death by a narrow margin this morning when a rifle with which he was practicing the manual of arms exploded and tore off his left arm. The boy was walking across a field with the gun at his shoulder when a member of the family called jokingly to him to halt. He brought the piece down promptly and as the butt struck the ground the charge was exploded. The accident occurred on the Hill ranch, one of the largest in the section. Larsen is a nephew of Albert Hill owner of the ranche.

"SUCKER" PICNIC

[LOCAL CORRESPONDENCE]

SAN DIEGO, July 2.—The Illinois Society of San Diego, an organization composed of former residents of the "Sucker" State, is broadcasting an invitation to its annual midsummer picnic which will be held in the pepper grove, at Balboa Park here, Saturday, July 12. As the organization has a reputation for doing big things in a big way, this event is expected to prove attractive to former Illinoisans in all parts of Southern California.

"TIMES" CORRESPONDENTS AND AGENTS

For the convenience of Times patrons in the principal cities and towns of the Southwest other than Los Angeles the following list of Times news and business representatives in these communities, together with their addresses and telephone numbers, is printed. All business agents will receive subscriptions and advertising.

City	Name	Address	Phone
Alhambra	Correspondent	C. L. Ward	30 So. Garfield	1207 or 1208-W
	Agent	C. L. Ward	30 So. Garfield	1207
	Agent	G. C. Kerr	421 W. Main St.	440
	Agent		421 W. Main St.	440
Anaheim	Correspondent	Will Harkins	The Bulletin	730
	Agent	J. P. Biddlestone	132 So. Lemon St.	689-M
Bakersfield	Correspondent	Rose C. Miller	The Californian	941 or 2000-J
	Agent	John C. Morris	1904 Eye St.	2000
Burbank	Correspondent	C. B. Irvine	1139 Dia. St. Hollywood	630-341
	Agent	E. E. Harding	144 So. Parish Place	Burbank 187-J
Compton	Correspondent			
	Agent	D. H. Loudon	7214 Whitnall Ave., L. A.	Wilshire 3133-R
El Centro	Correspondent	Don C. Slater	627 Lee Roy Ave.	420 or 220
	Agent	A. C. Turner	616 Main St.	670
El Monte	Correspondent	Frank M. Cornish		38
	Agent	Mrs. O. C. Brown	South First St.	49-J
Fullerton	Correspondent	Ruby Johnson	The Tribune	32 or 33
	Agent	A. E. Lupton	315 N. Commonwealth	
Glendale	Correspondent	Ruby A. Lloyd	519 W. Broadway	
	Agent	T. M. Forte	100 S. Maryland	Glendale 1466
	Agent	W. D. Pratt	100 S. Maryland	Glendale 1466
Huntington Pk.	Correspondent	Edward Dark	The Signal	Wilshire 2326
	Agent	C. A. Bolton	134 S. Pacific Blvd.	Wilshire 7304-J
Inglewood	Correspondent	Alta Sanders	134 N. Rosemaine St.	267 or 68-R-2
	Agent	E. E. Lawrence	111 So. Crenshaw	178-J
Leimert Park	Correspondent			
	Agent			
Lankershim	Correspondent	C. B. Irvine	1139 N. El Centro, Hollywood	630-341
	Agent	James Nelson		187-J-1
Long Beach	Correspondent	Arthur Pinchon	2140 Pasadena Ave.	841-873
	Agent	Ray H. Downing	948 American Ave.	813-W
Monrovia	Correspondent	Mrs. Mary Strathearn	438 W. Lillwood	Red 311
	Agent	Mrs. Dan Wallace	600 S. Myrtle	Black 19
Ocean Park	Correspondent	(See Venice)		
	Agent	W. E. McIntyre	2021 Ocean Front	827-W
Ontario	Correspondent	L. J. Franklin	111 Commercial	373
	Agent	Geo. H. Dougherty	111 East A St.	373
Orange	Correspondent	R. S. Arguello	The News	310
	Agent	R. F. Caldwell	344 Nut, Glassell	341-W
Oxnard	Correspondent	Jack Miller	The Courier	484-R-4
	Agent	L. E. Judd	134 C Street	
Palms and Culver City	Agent	Mrs. Fred Howe	11321 Iowa, Palms	701-237
Pasadena	Correspondent	Miss Colwell	Sierra Madre	Pair Oaks 1429
	Agent	L. E. Anderson	83 So. Fair Oaks	Colo. 1451
Phoenix, Ariz.	Correspondent	James H. McClintock	421 Phoenix Bldg.	6177 or 7060
	Agent	C. F. Illingsworth	134 Ave. Central	
Pomona	Correspondent	H. O. Schreitschberg	339 N. Piedmont	839 or 8737
	Agent	H. O. Schreitschberg	350 West Third	Main 600
Redlands	Correspondent	C. C. Arthur	214 Buena Vista	32 or Black 1395
	Agent	R. P. Ambrose	39 West Citrus Ave.	35
Redondo	Correspondent	Mrs. Barbour		41
	Agent	John C. Rowan	214 So. Pacific	31-30
Riverside	Correspondent	J. R. Cabbert	The Enterprise	300 or 379
	Agent	R. F. Waters	550 W. 5th St.	43
San Bernardino	Correspondent	Earl C. Reed	The Sun	19 or 647
	Agent	E. K. Wood	614 Third St.	3
San Diego	Correspondent	T. G. Armstrong	San Diego-California Club	Main 126
	Agent	R. I. Tully	1256 First St.	61-696
San Fernando	Correspondent	C. B. Irvine	1139 N. El Centro, Hollywood	630-341
	Agent	Mrs. Mary A. Jones	534 Hagar Street	Black 39
San Pedro	Correspondent	Wylie Drake and Wayne Cave	113 West 7th St.	
	Agent	R. H. Dietrich	109 West 7th St.	3007
Santa Ana	Correspondent	Wilfred G. Brown	The Register	39 or 9773-W
	Agent	F. G. Wadsworth	207 N. Broadway	Pacific 445
Santa Barbara	Correspondent	Hal Salsman		1701
	Agent	Ira B. Fisher	234 State Street	3200
Santa Monica	Correspondent	(See Venice)		
	Agent	Craig and Shoemaker	1359 Third St.	37-439
Sawtelle	Correspondent	(See Venice)		
	Agent	Lloyd C. Maloney	2121½ Sta. Monica Blvd.	935-94
Sierra Madre	Correspondent	Jack Mitchell	30 So. Hermosa	
	Agent	Frank Spencer	113 Sunset Ave.	Sierra 103
South Pasadena	Correspondent	H. W. Hayes	1813 Diamond	
	Agent	Dr. C. H. Walker	1321 Lyndon	Colo. 2046
Upland	Correspondent	(See Ontario)		
	Agent	(See Ontario)		
Van Nuys	Correspondent	C. B. Irvine	1139 N. El Centro, Hollywood	630-341
	Agent	J. H. Jordan	439 Calvert Street	316-W
Venice	Correspondent	LaVerne Cumming	36 Eagle	631-34
	Agent	(See Ocean Park)		
Ventura	Correspondent	A. R. Dyer	The Post	
	Agent	C. E. Tilton	Arcade Building	30
Whittier	Correspondent	Harry Brownson	131 So. Painter Ave.	13-103
	Agent	F. W. Jongsma	204 No. Greenleaf	2040
Eagle Rock	Correspondent	Mrs. Bernice Palmer	3242 La Roda Ave.	Ala'dale 2023
	Agent	F. L. Carter	3041 Eagle Rock Blvd.	Ala'dale 1702
	Agent	Alma A. Dale	3031 College View Ave.	Ala'dale 2287
Encino	Correspondent	C. L. Johnson	397 Red College	198-13

WANT-AD INDEX

	Page
NOTICES OF SPECIAL INTEREST	12
LOST AND FOUND	12
SPECIAL NOTICES—Miscellaneous	12
SPECIAL DINNERS	12
PERSONALS—Business	12
BUSINESS ANNOUNCEMENTS	12
EDUCATIONAL	12
WANTED—Help, Male	12
WANTED—Help, Female	12—13
WANTED—Help, Male and Female	13
WANTED—Agents and Canvassers	13
EMPLOYMENT AGENCIES	13
WANTED—Situations, Male	13
WANTED—Situations, Female	13
WANTED—Situations, Male, Female	13
WANTED—To Rent	13
TO LET—Rooms	13
TO LET—Rooms and Board	13
TO LET—Housekeeping Rooms	13
TO LET—Apartments	13—14
TO LET—Flats	14
TO LET—Houses, Furnished	14
TO LET—Bungalows in Courts	14
TO LET—Houses, Unfurnished	14—15
TO LET—Country, Suburban Homes	15
TO LET—Beach Property	15
TO LET—Stores, Offices, Etc.	15
TO LET—Flats, Apartments, Houses, With Furniture and Lease For Sale	15
FURNITURE	15
MUSICAL INSTRUMENTS	15
MACHINERY	15
FOR SALE—Miscellaneous	15
WANTED—Miscellaneous	15
SWAPS—All Sorts	15
RADIO, WIRELESS APPARATUS	15
BOATS, YACHTS, ETC.	15
AIRPLANES AND AERONAUTICS	15
AUTOMOBILES—Miscellaneous	15—16
MOTORCYCLES AND BICYCLES	16
TRACTORS, FARM IMPLEMENTS	16
HORSES, MULES, CATTLE, ETC.	16
POULTRY, PET STOCK, SUPPLIES	16
HOUSES—For Sale	16—17
HOLLYWOOD—Miscellaneous	17
BEVERLY HILLS—Miscellaneous	17
GLENDALE—Miscellaneous	17
PASADENA—Miscellaneous	17
ALHAMBRA—Miscellaneous	17
EAGLE ROCK—Miscellaneous	17
GOODYEAR PARK—Miscellaneous	17
INGLEWOOD—Miscellaneous	17
SANTA MONICA—Miscellaneous	17
SAWTELLE—Miscellaneous	17
CITY LOTS—For Sale	17
APARTMENT, FLAT PROPERTY	17
BUSINESS PROPERTY	17
INDUSTRIAL PROPERTY	17
INCOME PROPERTY	17
SUBURBAN PROPERTY	17
BEACH PROPERTY	17
HARBOR PROPERTY	17
COUNTRY PROPERTY	17
MOUNTAIN, CANYON PROPERTY	17
EASTERN, NORTHERN PROPERTY	17
SAN DIEGO PROPERTY	17
OIL PROPERTY	17
ORANGE, LEMON, WALNUT	17
POULTRY RANCHES	17
ACREAGE FOR SUBDIVISION	17
WANTED—To Purchase Real Estate	17
FOR EXCHANGE—Real Estate	17—18
MONEY TO LOAN	18
MONEY WANTED	18
MORTGAGES, TRUST DEEDS	18
MINES AND MINING	18
HOTELS AND ROOMING-HOUSES	18
BUNGALOW COURTS	18
APARTMENT-HOUSE BUSINESSES	18
BUSINESS INVESTMENTS	18
BUSINESS OPPORTUNITIES	18—19
BUSINESS OPPORTUNITIES Wanted	19
LEGAL NOTICES	19
TOO LATE TO CLASSIFY	19

WANT-AD RATES

Effective March 1, 1924

Rate per line per insertion: for all Classifications except those otherwise specified, [illegible] consecutive times, 15c Daily, 15c Sunday; 7 to 29 consecutive times, 17c Daily, 21c Sunday; 2 to 6 consecutive times, 21c Daily, 27c Sunday; ONE TIME, 25c Daily, 30c Sunday; minimum charges [illegible].

NOTE EXCEPTIONS BELOW: SITUATIONS WANTED, 7 or more consecutive times [illegible] Daily, [illegible] Sunday; [illegible] "PAINTING, DECORATING, CARPENTERING," "DRESSMAKERS & SEAMSTRESSES" and "NURSES" are not classified as Situations Wanted advertising and will be charged for at the general Want Ad Rates [illegible]. "NOTICES OF SPECIAL INTEREST," "SOCIETY MEETINGS," "SPECIAL NOTICES," "STOCKS & BONDS," "STREET IMPROVEMENT BONDS," "MONEY TO LOAN—DIAMONDS & JEWELRY," "PHYSICIANS," "MEDICAL," "SANATORIUMS" and "BATH & MASSAGE" [illegible]. EMPLOYMENT AGENCIES, MOTION PICTURE SCHOOLS, etc., under any classification [illegible]. "DEATH NOTICES," "CARD OF THANKS," etc.: 30c per line per insertion.

All advertisements from outside of Southern California: [illegible]. All advertising charges are by the line; 6 average words may be estimated to a full line. Minimum charge 2 lines for each insertion.

Advertisers should retain receipts given by The Times for payment of Want Ads, [illegible] mistakes can be rectified without [illegible].

The Times cannot guarantee accuracy or assume responsibility for errors of any kind occurring in telephoned advertisements.

Advertisements ordered for insertion in the Daily or Sunday Times cannot be countermanded or changed after 4:30 p.m. of the day preceding date of insertion. Advertisements ordered to appear for the first insertion in the Sunday Times cannot be countermanded after 12m. [illegible] Saturday.

Rates for display advertising will be furnished on request.

The Times will not be responsible for more than one incorrect insertion of any advertisement ordered for more than one time.

The inadvertent omission or incorrect publication of advertising will be rectified only by cancellation of the charge made for the service rendered.

FRIDAY, [illegible] P.M. is closing hour for the early issue of the Sunday Times.

The Times maintains Want-Ad collection boxes in the lobbies of the following office buildings where you may deposit copy for Want-Ads or answers to box number advertisements. Collections are made hourly:

Black Bldg., 357 W. Seventh St.; Bryson Bldg., 1240 S. Main St.; Broadway Arcade Bldg., 540 S. Bdwy.; Broadway Central Bldg., 424 S. Bdwy.; Brown Bldg., 145 S. Spring St.; Byrne Block, 253 S. Broadway; California Bldg., 205 S. Broadway; Chapman Bldg., 756 S. Broadway; Columbia Trust Bldg., 313 W. Third St.; Consolidated Bldg., 607 S. Hill St.; Delta Bldg., 426 S. Spring St.; Detwiler Bldg., 412 W. Sixth St.; Grant Bldg., Fourth and Broadway; Hellman, I. W. Bldg., 4th and Spring; Hellman, I. W. Bldg., 411 S. Main St.; Hellman, I. W. Bldg., 124 W. Fourth; Hibernian Bldg., Second and Main; Higgins Bldg., Second and Main; Greer-Robbins Co., 1136 S. Olive St.; Johnson, O. T. Bldg., 4th and Bdwy.; Junior Orpheum Bldg., 315 S. Hill St.; Knickerbocker Bldg., 642 S. Olive St.; Lane Bldg., 5th and Spring Sts.; Lankershim Bldg., 126 W. Third St.; Laughlin Bldg., 315 S. Broadway; Loew's State Bldg., 707 S. Broadway; L. A. Railway Bldg., 11th and Bdwy.; Marsh-Strong Bldg., Ninth and Main; Pacific Electric Bldg., 6th & Main Sts.; Pacific Finance Bldg., 510 W. 6th st.; Pacific Mutual Bldg., 523 W. 6th st.; San Fernando Bldg., 406 S. Main St.; Severance Bldg., 700 W. 6th st.; Silent Bldg., 755 S. Hill st.; Spring St. Arcade Bldg., 541 So. Spring; Stack Bldg., Fourth and Broadway; Title Guarantee Bldg., 220 W. 5th St.; Van Nuys Bldg., 210 W. 7th St.; Wesley Roberts Bldg., 3rd & Main Sts.; Western Mutual Bldg., 321 W. 3rd St.; Wright-Callender Bldg., 405 S. Hill St.; Y.M.C.A. Bldg., 715 S. Hope St.

HOLLYWOOD: Security Bank Bldg., 6381 Holly. Blvd.

TIMES WANT-AD SUPREMACY. During 1923 the LOS ANGELES TIMES printed 1,884,116 Want-Ads, LEADING every other newspaper in the United States.

All Want-Ad readers are attracted by this stupendous variety of offerings. It is well recognized in Los Angeles that "everybody reads THE TIMES for Want-Ads."

TIMES TELEPHONE METropolitan 0700. TIMES MAIN OFFICE, Corner Broadway and First. TIMES BRANCH OFFICE, 621 South Spring.

NOTICES— Of Special Interest

ITSKOLD

Don't suffer from the heat when you can make ice in a few minutes as pure and cheaper than you can buy and always have it on hand.

For the convenience of making ice cream or ice for any purpose, with a formula that is guaranteed to produce results.

Formula and full directions for making ice may be had by remitting fifty cents in coin or stamps to the ITSKOLD ICE COMPANY, 702 Stewart st., Seattle, Washington.

LOST, FOUND, STRAYED— And Stolen

BILL FOLDER lost, brown calfskin, bet. San Fernando Rd. and Wilshire Blvd. Finder call BURBANK 517-W.

BILL fold, lost, please return to D. W. REID, Clark Hotel. Liberal reward.

BROOCH lost. Shape of mandolin, opal and diamonds, Saturday, 11:30 a.m., 37th st., Grand to Hill, F car to 9th and Main. Reward. MRS. STAFFORD, 3665 S. Grand ave. HUmbolt 0585.

CAMERA lost, 4 by 5 Graflex camera, lens number 228792, Goerz Celor, Sunday night, June 29, on Valley Blvd. between Puente and Los Angeles. Finder please return ALBERT J. KOPEC, 3312 W. 6th st. Phone DUnkirk 0560. Liberal reward.

COAT LOST—Blue serge between 4th and Wabash on Soto st., June 30. 4230 MERCURY AVE. $5 reward.

LOST, FOUND, STRAYED— And Stolen

DOG lost, vicinity Los Feliz Blvd. Brindle with hind legs, tail tan. No name on collar. Answers to name Toby. Reward. 599-074.

DOG lost, small airedale, to Holly. Answers to Sport. Reward. PHONE 559-850.

EYEGLASSES lost, a pair of rimmed eyeglasses on 8th st. between Hill and Olive street or on Olive between 7th and 8th street. Reward $2 for return of same. H. C. YALE, phone Glendale 2480.

GLASSES—Tortoise rim, Saturday morning, on "U" car on Pico at Figueroa. Call UNiversity 2075. Reward.

GLASSES lost, shell-rimmed glasses in black case, between Grauman's Metropolitan, Hillstreet theaters. HOllywood 0598.

GLASSES, shell rimmed, at 7th and Hill st. Reward. Phone DUnkirk 1335.

HAT lost. Brown satin hat, Monday, 7th Grand. Reward. Phone EMpire 5940.

KEY RING lost, containing 5 keys. Notify DUnkirk 2974. Reward.

LAVALLIERE lost, Tuesday; pearl and coral pendant. Reward. 1216 W. 97th st.

NECKLACE lost: at Redondo; solid gold, with tassels & cross. Reward. GR. 1211.

PACKAGE lost on Alhambra car containing child's dress and gold thimble. Reward. DRexel 6057.

PIN lost Monday afternoon, bar pin, platinum top, 3 small diamonds, 2 sapphires. Reward. EMpire 3976.

PIN lost, Saturday, lady's bar pin, platinum, front set with 3 diamonds. Liberal reward. BRoadway 4485.

PIN—BAR PIN, PLATINUM, 3 DIAMONDS, LOST SAT. PH. EMpire 7101. REWARD.

PIN LOST, EASTERN STAR. REWARD. PHONE METropolitan 6542.

PIN, Shrine pin, lost July 2. Return 3919½ S. NORMANDIE. VErmont 1654.

POCKETBOOK lost, containing glasses, rosary, McQuillan, 716 E. 43rd st. Reward.

RING lost, diamond solitaire, valued as keepsake; vicinity 10th & Western. Pues. TUcker 2958, or eves., 554-280.

RING lost. Opal and diamond in dressing room of Tait's Coffee Shop. Call FAber 1988. Reward.

RING lost. Small platinum engraved wedding, in small ring box. Reward. 567645.

STOCKINGS lost, 2 pr. white silk, nr. Norton & 10th. Reward. 726 Loraine Blvd.

SUITCASE. $5 REWARD paid for return of brown suitcase with woman's apparel therein intact, taken in error from Pomona motor bus at 2:30 Monday, June 23rd. Motor Transit Depot, Los Angeles. I have your grip to return. EMOGENE THOMAS, 411 N. Hoover st.

VANITY BOX, BLACK, LOST THURSDAY AT NOON. REWARD. PH. 557580.

WATCH, open face, gold case, Gruen, Verti-Thin gentleman's watch, monogram outside, engraved inside cover. Reward. 597075.

WATCH lost. Gentleman's Waltham wrist watch, owner's name, W. J. Dunlap, engraved on the back. Reward. Phone ATlantic 8471. 1417 S. FIGUEROA.

WATCH lost, plain gold Elgin wrist watch, on Hoover st. between 7th & 8th or eastbound S car, about 5, Tuesday morning. Reward. Phone DRexel 1569.

WATCH found. Gentleman's open face. Sta. Monica Beach Groc. Dept. 5929 SUNSET.

GOLD watch chain with charm. Initials J. K. Lost nr. Vermont and Santa Monica Blvd. Liberal reward. 4314 BURNS AVE.

AIREDALE—Young male lost in Eagle Rock. Liberal reward. GAr. 5113.

SPECIAL NOTICES— Miscellaneous

Baths and Massage

VENICE IS THE PLACE for your bath and massage. Mademoiselle Geraldine, just from London and Paris. New assistant, 2nd floor Brodsky Bldg., 1500 and Trolleyway, Venice. Open from 10 to 7. Sundays, 10 to 5.

GROVE HEALTH INSTITUTE. FLORENCE BARTON, Mary McCree, nurses. Electric and steam baths, massage and electric treatments, both sexes. Hrs. 9-8 p.m., Sunday 10-3. Suite 314 STACK BLDG., 228 W. 4th, cor. Bdwy.

TRY the MacFadden System, electricity, deep therapy, light, heat elec., steam cab. sweat and mud. baths for reducing elim. poisons, Swedish massage, cor. exercises. Phys. Cult. Hrs. 9-10 p.m. Sun. 1-4 p.m. 234 S. BDWY., room 228.

ISHAM—CORNELL—ECKMAN. Grad. of Eckman Institute, Chicago. Vibro health for obesity and neuritis, electrotherapy, scientific manipulation, medicated vapor baths, diagnosis by physician. Hrs. 10-7. 126 W. 3RD ST., office 306.

ELECTRIC cabinet, Swedish massage, baths. KAANBY, SMITH and BELL, NURSES. Both sexes. Hrs. 9 to 9. Sun. 10 to 3. Suite 919 CONSOLIDATED BLDG., 6th and Hill sts. TUcker 4060.

MISSES HOGUE, ALMAR, CRANE, NURSES BODY MASSAGE, STEAM & ELEC. CABINET BATHS, MILLS-THORNE, CHIROPRACTORS. CONSULTATION FREE. 10 TO 9 DAILY. 327½ SO. HILL ST.

TRY our med. steam baths and latest in Swedish massage for that tired feeling. Rheumatism and reducing. Electric trts. Misses Nyberg & Nyberg, asst. Hrs. 9 to 9, Sun. 10-3. 108 N. SPRING. Room 3.

SWEDISH massage, violet and sun ray, chiropractic vibratory, sulphur-steam vapor, osteo-manipulation. Hrs. 9 to 9, Sun. till 6. 826 UNION LEAGUE BLDG., 2nd and Hill.

ELECTRIC sweat, mineral oil packs, invaluable for neuritis, neuralgia, treated by trained nurse from Alboni Place, L. B., has moved to 1717 OCEAN FRONT, Venice.

SWEDISH massage, med. steam baths. Elec. trets. Open both sexes. Hrs. 9:30 to 7:30; Sunday, 10-2. Suite 332, 318 W. 9TH ST., nr. Brdway. & Hill.

WE MANUFACTURE steam & electric bath cabinets, shower baths, massage tables. GRAY MFG. CO., 633 N. Western ave., Los Angeles. GRanite 3467.

REGAIN YOUR HEALTH by elimination, circulation and assimilation. Exclusive dept. for ladies. Nurses both sexes. 223 Union League Bldg., 2nd-Hill. VAn. 0270.

SWEDISH message, alcohol rubs, elec. treatments, $1 up. 419 DELTA BLDG. 426 S. Spring. 10 a.m. to 5 p.m.

SCIENTIFIC massage, oil, alcohol rub, chiropractic adjustments, assist. 418 W. 4TH ST. Open Sunday 10-6.

MRS. MAE E. CURTIS, massage, scalp, electric and violet ray. Toilet articles. 857 S. FREMONT, nr. 6th. Rm. 25. 10-5.

MISS G. E. ELMAN, GLOVERS SPECIALIST. MANICURING. HRS. 10 TO 5. SUN. 11 TO 1. 344 S. GRAND, SUITE 24.

STAR Japanese baths and massage, internal bath, scrub baths, oil rubbing. Operators both sexes. 215 N. SAN PEDRO.

LUCILLE WEBER, Sun Ray, scientific massage, chiropractic adjust. 225 I. W. HELLMAN BLDG. TUcker 1371.

MAG. MASSAGE, ELECTRIC TREATMENT. 650 S. FIGUEROA. HINMAN HOTEL, APT. 215.

ELECTROTHERAPY, real Swedish massage. Miss MARY JANE PETERSON, 539½ S. Broadway, room 16, 10 a.m. to 8 p.m.

MASSAGING, manicuring, scalp treatment. STUDIO SHOP, phone 769447. Pico st. 2506 W. Rm. 7. Open Sundays.

MISS DAVIES, med. baths, massage & elect. treat. Grad. nurse. 255 W. 52ND PL. cor. Moneta. Hrs. 10-5:30. Open Sun. 10-2.

REAL Swedish massage. JOSEFINA LARSON, 205 N. Broadway, Room 204.

BATH, mas., blood wash, treat., rheumatism, neuritis. 1253½ W. 7. Always open.

MASSAGE, sweats, pine baths, elec. treat. $1 up. Graduate masseuse. 748½ W. 7TH.

HYGIENIC parlors, 228 W. 4th st. Office 412. Hours 10 to 7. Open Sunday.

MASSAGE AND ELECTROPATHY. HASHIMOTO, 121 S. SAN PEDRO, RM. 309.

LOOK young, own your formula, demonstrations free. Phone HERMOSA 2194.

NICE foot massage, manicuring. 520 I. W. HELLMAN BLDG.

FIRST-class massage & bath. Hrs. 10 to 7, Sun. to 4. 1018½ S. OLIVE.

MASSAGE, manicuring, 520 S. BDWY. Office 318. Open Sunday 10-7.

SWEDISH scientific massage, steam baths. Beauty Shop. VAndike 9964. 337½ S. Hill.

Beauty Culture, Hairdressing, Bobbing

MARCELLING easily learned at home by new, simplified, illustrated method. Full instructions, $3. ADANAC BEAUTY CULTURE, Box 636, San Francisco.

FULL course in beauty culture, $25. NEW YORK BEAUTY COLLEGE, 2013½ W. 7th st.

BOBBING, hair cutting, electric treatment at you home by appt. ANgelus 2894.

WANT to do your beauty parlor work at your home. Phone MAin 4496.

NESTLE PERMANENT WAVE, $10—Morgan Parlor. 933 W. 7th. Van. 7710.

Medical

SPECIALIST FOR MEN. See me for rheumatism, stomach, skin, blood diseases and all other ailments. Chronic or recent. No delay from work. Examination free. Rm. 412, SEVERANCE BLDG., 6th and Main.

I WILL make you well and stop your pains with my preparation. Rheumatism, neuritis, paralysis, locomotor ataxia. 1000 testimonials. 4 yrs. in L. A. Treatment at your home. Phone DRexel 4238.

EXPERIENCED PHYSICIAN specializes in recent and chronic genito-urinary, bladder & prostate ailments. Prompt relief. Latest methods. Exam. free. 221½ S. Spring. Rooms 10, 11, 12. Hours 11-7.

ANYONE SUFFERING FROM A BAD CASE OF PILES CAN HEAR SOMETHING TO THEIR GREAT ADVANTAGE BY CALLING TUcker 3923 OR ADDRESSING W., 534 ROBERTS BLDG.

ALL skin and blood diseases successfully treated by Dr. Silverman, former assistant to Dr. Lorsing of Dresden, Germany. Hours 1-4, eve. 7-8. Suite 514 BROADWAY ARCADE BLDG., 524 S. Broadway.

FOR MEN. SUCCESSFUL specialist, 31 years genito-urinary disease, chronic or recent. No delay from work. Latest methods. My own medicine. Exam. free. 247 S. BDWY.

"THE OSVILLOWAVE" for efficient electronic treatment. Machines for rent. THE ELECTRO-THERAPY ASSOCIATION, 1605 W. Pico.

BLOOD TEST FREE. Abrams Electronic treatment, remarkable results in many diseases. 317 N. HILL ST.

W. EASON WILLIAMS, M.D., elect-ther. 1548 W. 6th. 51634; also Abrams system.

SPECIAL NOTICES— Miscellaneous

Medical

DRS. SHORES & SHORES, specialists, 802-3-4 Lissner Bldg., 524 S. Spring st., Los Angeles. Catarrh, deafness, head noises, asthma, rheumatism, neuritis, eczema, piles, abnormal blood pressure, epilepsy, goiter and other CHRONIC DISEASES of the nerves, blood, skin, lungs, heart, stomach, bowels, bladder, kidneys, liver a specialty for 30 years. Hours 9 to 5, evenings 7 to 8. Sundays 10 to 12.

MAN DOCTOR. Specialist over 30 years, all chronic and recent diseases, thorough blood and urine tests. Medicines used only by himself. No delay from work; charges reasonable. Quick results. Latest method of 606 and gland treatment. Hours 10-8; Sun. 10-12. 219 DOUGLAS BLDG., cor. 3rd & Spring.

FOR MEN. Advice given. Consultations invited. Recent and chronic ailments, blood, skin, bladder, prostate, etc. Hours 1 to 5 p.m. Suite 603, GRANT BLDG., 355 S. Broadway.

LADY physician, women specialty. Hrs. 10-12, 2-5 Moneta car. 328 W. 41ST PL.

WOMEN'S diseases, all troubles, specialist. 419 CAL. BLDG., 2nd & Bdwy.

Sanatoriums

GRADUATE nurse has beautiful home, 6 acres fruit, shrubbery & flowers; will board invalids & convalescents. 1603 S. Marguerite Ave., Alhambra. Phone 606-J.

HOLLYWOOD Health Home, quiet place for nervous and convalescent patients. Excellent tray service. Ph. 595245. 4614 FINLEY AVE. nr. Vermont.

CANYON View, 316 E. Mich., La Crescenta. Elev. 1800 ft. No fogs. All cases treated. Grad. nurses, massage, medicated baths, mod. rts. Glen. 2045-R-1-3.

HERMON SANITARIUM will care for invalids or aged. Kind attention. Rates reasonable. GArfield 4654.

OSTEOPATHIC convalescent home. Special dieting. Resident Osteopathic physician. PHONE 74058.

TUJUNGA Sanatorium and Rest Home, Tujunga, Calif. 2000 ft. Sunland 92R. All cases, chronic, taken. M. C. Darwin, Prop.

WINDHURST Rest Home, 15 min. from heart of city. Excellent home cooking, kind treatment. Rts. $15 up. DR. 0134.

HOME for invalids, quiet surroundings, careful attention, good food. Call GArfield 4845 or address G, box 291, TIMES OFFICE.

IN Pasadena, for elderly people, home of real rest and refinement. Best professional care. Inspection invited. COLO. 4650.

LOVELY home for tuberculars in Altadena—any stage. COLORADO 3924.

Society Meetings

STRANGERS' SOCIAL CLUB. Strangers in L. A. this Independence week investigate Strangers' Social Club, meets every Tues., Thurs. and Sat., 7 to 11:30. Special meeting Thurs. evening, July 3. Souvenirs for all. Two prizes will be given for the most appropriate costume for the occasion. The place, MUSIC-ART HALL, 233 S. Broadway.

THE CASS CO., Illinois Society will picnic at Exposition Park, July 4th, 1924.

Chiropractic.

MR. JOSEPH BARTON, Chiropractor. Diet and Nerve Specialist. 618 Delta Bldg., 426 S. Spring. TU. 2835. Treatment, $3 or 12 for $20. Electric vibrator, X-ray, violet ray, sun ray, lamp and other therapeutics free when needed.

SPECIAL adjustments for stomach troubles and constipation. Never fails. DR. THOMAS, 2013½ W. 7TH ST.

KIDNEYS, bladder, prostate. Exam. free. DR. FLAMHOLZ, 145 S. Bdwy. Suite 402.

FREE chiropractic treatments. Elec. Col. of Chiropractic. 321 S. Hill. TRinity 4661.

Detectives

SECRET investigators, expert locators. A. E. SMITH Agcy., Wilcox Bldg. VAndike 4175.

Auto Trips and Travel Offers

MEN to complete two car tourist party via Yellowstone Park to Dakota, wheat fields. Party operates threshing machine. Call at once. 175 E. 57TH ST., Maywood Sta., Los Angeles.

YOUNG business woman going to Chicago, Minneapolis next week wishes to reduce expenses by performing service. Address L, box 88, TIMES OFFICE.

YOUNG business man going to Naples, Rome, Venice, Paris, will transact business. Address J, box 176, TIMES OFFICE.

ST. LOUIS, young man, exp. will drive for expenses. Leave July 3rd to 8th. Call JONES, VErmont 4227.

LEAVING Friday, San Francisco, can take one or two, no charge. Phone MR. LINDSAY, TRinity 3271.

WANT to reduce expenses to Chicago, Phila., New York. OAKLEY, TRinity 5041.

OAKLAND, through trip, July 3; coupe. Accom. 1 pass. GRanite 5101.

PARTY wants passage to Fresno. Thursday. Call 55174.

SEATTLE-Portland-Vancouver, B. C. Cadillac. Take 4. Leave Sat. Ph. 766281. Smith.

YOSEMITE. Party of 3 would like 2 more to join them. CApitol 4550.

FRESNO—Thursday p.m. Returning Sunday, closed car. Call Glendale 1430.

NEW YORK via Yellowstone Park, 3 passengers. 294-456.

DRIVING to Utah end of week, will take 5 passengers. DR. SHERMAN, 763374.

AUTO tourists it's snappy, pays all expenses. 5022 CENTRAL AVE.

SPECIAL DINNERS— Good Eating Places

TRY McDONELL'S EVER-EAT, 219 W. 1ST ST., FOR THE BEST IN FOOD.

PERSONALS— Business

REALART BEAUTY SALON, ENTIRE 2ND FLOOR, 551 S. BROADWAY. Main 4119.

OFFERS SPECIAL OPENING RATES WITH CLIPPING OF THIS AD FOR ONE MONTH.

Marcell and shampoo, $1.50; Manicure, 50c; Permanent Wave, whole head, $20. Expert operators. Water Wave, $1. Open eves. until 9 p.m.

HAVE you a father, son, husband, brother or any male relative who is in need of a health home (drugless) where skilled care and inducing, helpful attention and treatment would be conducive to his physical betterment and well being? If so, address to 485 S. MADISON AVE., Pasadena, or phone 4580.

"CONSULT TODAY." IDA MAY HAYDEN, NOTED MEDIUM. She knows just what you wish, and can help you over the many difficulties of life. Hours 10 a.m. to 8 p.m. 1128 S. FIGUEROA ST.

ERVINA. WORLD'S GREATEST PSYCHIC MEDIUM ASSISTED BY INDIAN MOK-UM-BA. DON'T WORRY. HE TELLS YOU ALL. NO CHARGE. VOLUNTARY DONATION. PHONE 55053. 10 A.M. TO 9 P.M. 670 S. ALVARADO, OP. WESTLAKE PK.

WHOLE HEAD $15. PERMANENT WAVING. Newest (Leoncil) method, no kinks, no frizz, expert operators. Professor Leon graduate. HELCANO SHOP, 716 S. Grand. VAndike 2558. Make appointment now.

"THERE are thousands and thousands of acres of the most valuable space in our cities going to waste on roofs."—HENRI HICKS.

ELSIE LE NARD. One of the best spiritual readers in L. A. You don't have to write your questions. She can tell you what your troubles are and advise you how to overcome them. 1007 WEST 8TH, near Figueroa.

PROF. LIPKA. PSYCHIC MEDIUM. If discouraged or unsuccessful I can help you. Advice on love, marriage, business, etc. Strictly confidential. Hours 10-8. 535 SO. FLOWER ST. FAber 4682.

MME. NETSA NAVARRE. Confidential advice, business, domestic, love, all affairs of life. Hours 10 to 8. Appointment evenings. Angelo Apts. Fremont nr. 6th. TRinity 7641.

BLUE? PUZZLED? WANT TO KNOW? See the Sightless Life Reader. DR. OLIVER P. COOPER, 1121 S. Olive. 25 years' practice. Consultation $2. Full reading, $3. Open Sundays and eves.

CORNS CURED In One Night—Or Money Refunded. Ask your Druggist for SURE CORN CURE. HUmbolt 5387-M.

ANY person who witnessed accident to lady getting off car at 7th and Olive sts. Tuesday at about 1 p.m., please phone MR. MOODY, 560-015.

WHO OWES YOU? We make them come through. No collection, no charge. F. A. GRAY, 525-528 BRYSON BLDG., TUcker 2460.

WANTED—A responsible family, near Hollywood, to keep and ride my gentle mare for next 6 months. Single-footer and a family pet. Phone HEmpstead 4570.

FOR SALE—Encino Club transferable life membership with close in cabin site. No dues. Bargain. Cash. Phone HEmpstead 9623.

"THERE are thousands and thousands of acres of the most valuable space in our cities going to waste on roofs."—HENRI HICKS.

YOUNG man driving through San Francisco, Thursday, can take 4. References. Phone DRexel 8193. WORTHINGTON.

LONESOME Club, Mon., Fri. eve. 7. Old-time dancing, songs, visiting for lonely folks. HORNES, 936 W. 7th.

FOR free information on land on West Coast of Mexico call 416 CALIFORNIA BLDG. 15 years experience on west coast.

MADAME MILLS—See the Best. WORLD FAMOUS READER (Ladies only.) 1323 S. HILL. Venice Apts. (Rear.)

MADAME FRANCIS RACINE, spiritual message medium. 1108 W. 1st st.

ADVICE free. W. MATTHEWS, Attorney. 210 Douglas Bldg. METropolitan 4379.

PERSONALS— Business

KNOW THY FUTURE. KENDALL STUDIO OF PSYCHIC SCIENCE, 1924 W. 6TH ST. JEROME H. KENDALL, PH. D., GRADUATE LICENSED PSYCHOLOGIST. CLAIRVOYANT AND SPIRITUALIST. BANK AND PERSONAL REFERENCES. ESTABLISHED 25 YRS. SEE THE BEST. KENDALL gives important advice, help and information on all affairs of life: business changes, advancement, health, love, marriage, influence, journeys. If perplexed, worried, in trouble or doubt, consult JEROME KENDALL. (A doubter never wins.) Call today. Lessons and reading, 10 to 8:30. Special readings, $1. Satisfaction guaranteed. Business strictly confidential. Private reception parlors. Maid in attendance. CLOSED SUNDAYS. 1924 W. 6th st. cor. Westlake.

LEARN TO LIVE RIGHT. KNOW YOUR CAPABILITIES. YOUR FUTURE CORRECTLY REVEALED. MRS. GENTRY, Famous Divine Healer, troubles of all nature. Residence, 816 W. 10th, Tenth & Figueroa, 9 a.m. to 10 p.m. Open Sunday. Private ph., 530-72.

MME. AIMEE, MEDIUM. Free tests given to all. 1116 W. 2ND ST.

"ALL THE SIDE WALKS IN OUR CITIES SHOULD BE GREEN."—HENRI HICKS.

MADAME GAZETTE, reader, wonderful woman of mystery. 1547 W. 7TH. 54725.

Inquiries—Missing People

MURRAY L. ISHERWOOD, your brother has important information for you. Will anyone knowing whereabouts of this person notify his brother, R. M. ISHERWOOD, Lafayette, Ind., No. 8 N. Fourth st.

WOULD like very much to hear from Mrs. Flood and daughter Alice. A friend of 17 years. Address G, box 142, TIMES OFFICE.

MILTON write, Grandma died. Left you money. My affairs cannot be settled until you sign papers. MUM.

WANT address Stanley Matthews, formerly auto salesman. 319 BK. ITALY BLDG.

BUSINESS ANNOUNCEM'TS— Miscellaneous

LAACK & WILLIAMS, REALTORS. Residence, business and income property depts.; rentals and leasing. 2'0 PANTAGES BUILDING. TRinity 3641, 7th at Hill. TRinity 3641.

REAL ESTATE, LOANS, INSURANCE. METCALF & RYAN, REALTORS. 711 PACIFIC FINANCE BLDG. TRinity 6711. 6TH & OLIVE STS.

REAL ESTATE, LOTS, INCOME, BUSINESS PROPERTY AND INSURANCE. GEO. SUNDAY, INC. 400 LANE MORTGAGE BLDG. PHONE TRinity 5601.

STAMPED PRODUCTS, sheet metal work, die and tool work. KUNDEL STAMPING AND MFG. CO., 427 E. Wash. ATlantic 4326.

DUNN TRAPTON, 9th & Flower st., repairs rubber corsets, corsets and supports, Nulife & Wade corsets for large women. 879376.

MUST sacrifice my ladies hosiery concession in lively store on Bdwy. Leaving for Europe. Call VAndike 8557.

HARD claims, bad debts, wages collected. ATTY., 210 Douglas Bldg. METro. 4379.

LOS ANGELES CAN CO., 303 TO 313 SAN FERNANDO ROAD. CApitol 0889.

FOUNTAIN PENS and PENCILS repaired. 307 GROSSE BLDG., 6th and Spring.

HARD claims, bad debts, wages collected. Attorney, 210 Douglas Bldg. METro. 4379.

SEWING mach. repaired in your home. 15 yrs. fac. exp. E. FRIG. Ph. 71226 aft. 6.

Income Tax Experts.

BOOKS OPENED, KEPT, CLOSED. INCOME TAX REPORTS. TRinity 1537.

Attorneys and Counselors

C. C. CASWELL, ATTORNEY. ADVICE FREE. General practice, private confidential. 206 WESTERN MUTUAL BLDG., 321 3rd st.

LAWYER, EXPERIENCED; private; family matters, claims, damages. Room 608, Sixth floor, 406 S. MAIN. FAber 4606.

ALL legal matters. ADVICE FREE. LEONARD, 902 Broadway Arcade Bldg., 540 S. Bwy. Open eve. 8-9; Sun. 11-12. TR. 4172.

GROENE, RAGLAND & BANE. All matters. 433 BRYSON, 2nd & Spring. FAber 4539.

FREE law; estates, husband-wife, personal injury, loans. 546 Douglas Bldg. Eve. 5-8.

LEGAL advice free. W. MATTHEWS, Attorney, 210 Douglas Bldg. METro. 4379.

Auctions and Auctioneers.

AUCTION. For quick results on your real estate, furniture or in fact anything. See JACK MARTIN, The Irish Auct. 2724 S. Main. Phone HUmbolt 8052-W.

Contractors and Builders

HANDY HOMES. Inspect Model House, 2514 S. Figueroa.

Living-room, bedroom, kitchen, breakfast nook 6x8, screen porch. No. 1 bath fixtures, painted, papered, wired, plumbed, inside finishings French gray enamel, floor stained and varnished, china closet, linen closet, clothes closet, ironing boards, medicine cabinet, sink with drainboard, cupboards, water heaters, laundry tray, linoleum in kitchen, breakfast nook and bath, all electrical fixtures and window shades complete, flower boxes under front windows, artistic porch and rounded gable, substantially built, 16-inch studding, sash windows. A charming attractive home that comes within the reach of moderate means. Price $1350 cash, or on terms like rent. House open for inspection. 2514 S. Figueroa. "The little white house trimmed in sky blue."

NAT H. SPITZER, Exclusive Agent. "A Dollar a Day Keeps the Landlord Away."

DO YOU WANT TO BUILD ON YOUR CLEAR LOT? WE WILL FINANCE YOU FOR THE AMOUNT YOU NEED. PAYMENTS LIKE RENT. No Red Tape. No Scheme Deal. No Advance Payments. FREE PLANS. TIPAL & O'CONNOR, Builders of Merit. SUITE 709 GRANT BLDG. 4th & Bdwy. Ph. TRinity 5438, 5439.

100% FINANCING 100%. No bonus, no fees, no job too small, no job too big. We build bungalows, flats, apartment houses and bungalow courts. Plans, specifications and appraisals free. 25 years' experience in high class building. PHOENIX BUILDING COMPANY, 1270 Sunset Blvd. Phone FAber 5496.

WE WILL FINANCE AND BUILD double bungalows or residences on clear lot, tight location. SCOTT BUILDING CO. 208 Wilshire Bldg. Cor. 6th and Western ave. 560-691.

WE WILL BUILD FOR $2275, A 5-ROOM BUNGALOW. Ultra modern, magnesite stucco, 10-yr. guarantee. Complete with garage. SCOTT BUILDING CO., 560-691. 2950 W. 6th st., cor. Western. Rm. 208.

WE BUILD HOMES in any part of the city. Will figure on courts, apts., etc. See our VETERANS' BUILDING DEPARTMENT. MERRICK & RUDDICK, INC. 406 S. Hill. VAndike 1166.

SOME people for whom we have built homes and supplied all the money say that we do more than we agree. 7%, first money, 8% second. A. S. O'NEIL, 314 Stimson Bldg. VAndike 9715.

WE HELP FINANCE, 3-ROOM BUNGALOW COMPLETE, $950. By this we mean complete in every way. 4146 WHITTIER BLVD. Phone ANgelus 4464. DYER & DYER.

E. C. WISEMAN. PROSPECTIVE builders call 593028. FLEMING & HENRY will build your home, flat or apartment anywhere, responsibility established for good materials and workmanship.

BUILDING COSTS ARE DOWN. I will build mod. 4-room bungalow, $1700, 5-room, $2000, 6-room, $2800. Plans furn. C. WESLEY TAYLOR, 1020 Black Bldg. MAin 4218.

WE MOVE the dirt. Ford dump trucks by day or contract. Team work and grading, gravel, sand, soil or manure delivered. DRexel 0726. DUnkirk 3880.

BUNGALOW BUILDING A SPECIALTY. CAN ARRANGE FOR 100% LOANS. Repairing, remodeling, prices reasonable. PHONE AXridge 3921.

I WILL build your bungalow or small store, finance same, if lot clear and I build. VErmont 1174. J. D. BROWN, 1738 W. 46TH ST.

PRIVATE party will make building construction loans to bona fide home builders. Submit location for quick action. REED, METropolitan 6914.

REAL garage erected on your lot 10x14 for $58. Cut rates on all buildings. BROWN, 1206 E. Slauson ave. HUmbolt 8406-W.

PRACTICAL BUILDING SYSTEM, 313 So. Figueroa St. VAndike 3082. Plans, building, alterations, financing. BRICK BUILDINGS A SPECIALTY.

CEMENT work wanted, have mixer, walls or foundations, 40c; flat work, 16c ft. No jobs too small. ANgelus 3286.

CEMENT work wanted, have mixer, walls or foundations, 40c; flat work, 16c ft. No jobs too small. ANgelus 3286.

CARPENTER and job work, store fronts, fixtures. Genl. bldg. contractors. WYATT BROS., 3512 S. Main HUmbolt 6174.

PLANS made to order, work done on percentage. Hrs. 1 to 5 p.m. 411 LISSNER BLDG., Spring st.

PAINTING, PAPERHANGING, DECORATING. First-class work at lowest prices. Estimates free. 2355 W. Wash. 764987.

REMODELING my specialty. Carpentering, new or old, long exp., reas. price. E. E. MINER, 2355 W. Washington. 766987.

GARAGES, $45 up, any size, anywhere; shell of small house, $150. 613 W. 54TH ST. Phone AXridge 8781.

GEN. con. contractor, first-class work. Reas. prices. 1522 W. 55TH. VEr. 4400.

PLASTER, brick and cement repairing. No job too small. HUmbolt 1988-W.

BUSINESS ANNOUNCEM'TS— Miscellaneous

Contractors and Builders

INVESTIGATE NEW FINANCE PLAN by OLDEST ESTABLISHED COMPANY

Will build and lend full cost of building on monthly payment plan. Payments begin after completion of building. No bonus or fees.

Only requirement, A CLEAR LOT.

Open evenings and Saturday afternoons. Expert estimators will assist you in planning.

BUILDERS FINANCE ASSOCIATION, Suite 412 Laughlin Bldg., 315 South Broadway. Vandike 2291.

SINGLE BUNGALOW BOOKS, DOUBLE, 50 cents. 527 I. W. HELLMAN BLDG.

PLANS & specifications, $2 per rm., work guaranteed. 551 N. VERMONT. 596034.

CEMENT work wanted, machine mixed. 531 W. 49TH PL. AXridge 1542.

CARPENTER work of any kind, alter. a specialty, reas. THOMPSON, 54796.

PLASTERING, STUCCO AND PLASTER PATCHING. PHONE TUcker 5198.

PLANS and specifications, $2 per rm., work guaranteed. 551 N. VERMONT. 596-034.

CARPENTER WORK—DAY, CONTRACT. Your job complete. ANgelus 3579.

PAINTING, decorating done at reasonable prices. PHONE HUmbolt 1832.

PAPERHANGING, cleaning, painting, $4 per rm. and up. HUmbolt 7295.

ATLANTIC CARPENTER SHOP, 2612 S. MAIN. PHONE ATlantic 3922.

CEMENT work, all kinds, free estimating; prices right. AXridge 1606. 508430.

MANTELS, chimneys, general brick work. Phones HEmpstead 1029. GRanite 9847.

3-ROOM BUNGALOW, $950. COMPT. CHADWICK, ANgelus 8196.

FOR teams, wagon and scrapers, day or contract, call BEacon 2463.

CARPENTER, remod., repair, a spec. L. DE LA CROIX, 767 N. Van Ness. 590877.

CARPENTER, new and general repair of all descriptions. THornwall 2050.

PLASTER repairing. Clean drop cloths. HUmbolt 5682-J.

CEMENT CONTRACTOR. 594547. RESIDENCE PH. HOlly. 1559.

Ladies' Tailoring, Millinery

LADIES HATS RELINED & RETRIMMED, MADE LIKE NEW. PRICE REASONABLE. PHONE HUmbolt 3082.

Patents and Patent Attorneys

EXPERT ADVICE ON PATENTS FREE—A. K. MARTELL, PATENT ATTORNEY, 124 W. 4TH ST., SUITE 471. ESTABLISHED 17 YEARS IN L. A. SPECIAL LETTER ON PATENTS FREE. SEARCHES MADE IN WASHINGTON, $5.

HAZARD & MILLER—H. MILLER, former member Examining Corps, U.S. Patent Office. Library containing record of all U.S. Patents open to public. Booklet free. 506 CENTRAL BLDG., 6th and Main.

PATENT & TRADEMARK information free. Attys. fee reduced. MARTIN P. SMITH, 221 Consolidated Bldg. METropolis 4825.

PATENT & TRADEMARK information free. Attys. fee reduced. MARTIN P. SMITH, 221 Consolidated Bldg. METropolis 4825.

F. E. MAYNARD, Patent Atty., 20 yrs. exp. PATENTS, TRADEMARKS, COPYRIGHTS. Information given. 315 S. BROADWAY.

A. J. FARNSWORTH, PATENT ATTORNEY. Elec. & mech. expert. Consultation invited. 1123 Story Bldg., 6th-Bdwy. TUcker 1307.

Manicuring, Chiropody, Scalp Treatment

SENORITA J. MENDEZ, first-class manicures. 4659 W. WASHINGTON. 767562.

FIRST-CLASS manicurist, 229 W. 4TH ST. Office 412. Hours 10 to 7. Open Sun.

Stenography and Typewriting

FOR clerical work, stenography, typing, call TRinity 5983. 423 DOUGLAS BLDG.

RELIABLE type copying. M. HOWARD, Columbus, Ga., Route 2, Box 29½.

Cesspool Cleaners

CALIFORNIA CESSPOOL CLEANING CO., DRexel 1512. Underground drainage. DRexel 8507.

ACME CESSPOOL CO. Pumping and Construction. DRexel 3158. Res. ph. DUnkirk 5483.

EDUCATIONAL— Miscellaneous

GREGG or Pt. Shorthand, B. K. coaching, H. S. Elem and Sp. subs. Summer rates, enroll now, adults may secure course by giving few hours office or other work daily. Teachers wishing bus. course may tch lit. subjects during summer. NAT'L BUS. AND COACHING SCHOOL, office 621 Brockman Bldg. MAin 3256.

GREGG shorthand and touch typewriting taught by absolutely individual method in quiet, refined surroundings. Rates reasonable. Hours to suit. L. A. COACHING SCHOOL, 9th at Union. DUnkirk 1416.

"THERE are thousands and thousands of acres of the most valuable space in our cities going to waste on roofs."—HENRI HICKS.

ENGLISH stage pantomime production preparing, girls and boys, 5 to 15 yrs. Interview afternoons and evenings this week. 6075 FRANKLIN AVE., Holly. Apt. 316.

TEACHER wishes tutoring by the hour, primary specialist. Address MRS. E. M. 1026 N. Heliotrope Dr. Phone 599661.

PRIVATE tutoress, regular or backward pupils. Special methods. PHONE 590750.

"ALL THE SIDE WALKS IN OUR CITIES SHOULD BE GREEN."—HENRI HICKS.

TUTORING—High school subjects languages a specialty. DRexel 5434.

FOR SALE or rent. Coast dancing studio. 2683 W. PICO. Phone BEacon 8375.

Musical and Dramatic

MUSICIANS wanted, good permanent city positions. Violin, drums, piano. Must be able to play standard works. Room 21, 330½ S. HILL. MAin 6206.

PRODUCER, manager for dramatic road show. Address L, box 147, TIMES OFFICE.

ORCH., band leader, organizer; young man at liberty; school or church orch., city. Call ADAMS, BEacon 3314.

PUPILS for music lessons, special training for beginners. Years of experience. Call afternoons, BEacon 9026.

Professions and Languages

PRIVATE TUTORING in college mathematics and engineering subjects, day or evening. Apply 3973 Denker ave. UNi. 0860.

Dancing

PRIVATE instructions given by New York expert in modern dancing, fox trot and Argentine tango, special attention to beginners, lessons by appointment. MARJORIE E. KEATHEN, DRexel 3020.

WE teach the latest of waltz and fox trots in 6 lessons, incl the collegiate walk. DEWEY STUDIO, 1249 W. 6th st. 558714.

NATIONAL College Dancing, 730 S. Grand. 20 trained teachers at your service. Practice lessons, 10c; private lessons, 75c.

YOUNG ladies will give private lessons in dancing. Call MEt. 3166 or MEt. 3110.

YOUNG man will give private lessons to lady beginner. METropolitan 3110.

WANTED—HELP— Male

Miscellaneous

HUMMEL BROS. EMPLOYMENT AGENCY. Men's Industrial, Hotel, Labor Depts. 529 Towne ave. TRinity 2921.

Man and wife, ranch hand and housework, $120, rm. & bd.

Married ranch foreman, Calif. experience, $125, house.

2 machine miners, Calif., dry mine, $120 bd.

Armature winder, mining co., Arizona, $155.

2 teamsters, Nevada highway work, $97.50 bd.

BATTERY MEN NEEDED. Wonderful opportunities to get in profitable business for yourself. Short, practical course at small cost prepares you. Call at NATIONAL, 4006 S. Figueroa.

ASST. CREDIT MAN, IMP. VALLEY, $225. SPANISH-ENGLISH STENO, MEXICO, $200. F. S. REAVIS AGENCY SINCE 1912, FOR "EVERYTHING HUMAN FOR THE OFFICE." CHAPMAN BLDG.

SEE THE WORLD—Opportunities on ships. Good pay. Quit any time. Sea exp. unnec. Clerks, waiters, bellboys, busboys, storek'ps, etc. Send stamped, address envelope for reply. Box 471, Sherman, Cal.

MEN with trucks, with or without trailers, equipped with stake bodies that can handle loads from 10 to 11 tons. 721-33 STANFORD AVE.

REFRIGERATING engineer, city license required. State experience, qualifications and references. Address N, box 516, TIMES BRANCH.

WANTED—Learn barber trade, be independent for life. Wages while learning. Tuition reasonable. MOLER BARBER COLLEGE, 420 E. 5th st. (See inst. course ad.)

SUPERINTENDENT, capable managing all operations sawmill, cutting forty thousand daily, California. Describe exp. Address N, box 520, TIMES BRANCH.

COOK wanted, Japanese man, to go to Big Bear Lake for 1 mo. If satisfactory permanent job. Apply 910 VAN NUYS BLDG., 7th and Spring.

WRITERS wanted to prepare articles, stories, poems for magazines. Inclose addressed envelope. AUTHORS' CLUB, box 697, Los Angeles.

LEARN A BIG PAYING TRADE. PLASTERING, LATHING, TILESETTING. HARRIS BRICKLAYING & PLASTERING SCHOOL, 313 S. FIGUEROA. C. Ins. ad.

WANTED—HELP— Male

Miscellaneous

PLANT engineer, quarry, Nevada, 62½c hr. 3 steam shovel cranemen, Arizona, $5.50 day and bonus. Quarry engineer, $5 day. 2 mechanics, $25 week. Sheet metal man, $1 per hr. 3 machinists, Arizona, $5.28 day. Tinner, Ariz., $5.28 day. Barber, small shop, in country, $100 mo., fd. Corrall buck, $40 mo., fd. Surface powder man, Arizona, $4.95 day. 2 machine miners, borax mine, $5.25 day. 5 mine muckers, borax mine, $4.25 day. 3 laborers, const. camp, $4.50 day. Night hotel clerk, $60 mo., room. Counter waiter, $60 mo., fd. Fry cook, country, $110 mo., fd. Elec. elevator man, $95 mo. Ranch hands, teamster, milkers, hay baler men. Married ranch help of all kinds. Camp flunkey, near city, $70 mo., fd. Comb. pot and dishwasher, camp, $70 mo., fd. MURRAY & READY EMP. CO., 110 E. 2nd st.

SCREEN ARTISTS PRODUCTION ASSOCIATION. Desires to interview inexperienced men and women who can qualify and wish to make the motion picture business a profession. This is not an employment agency. We have no jobs to sell. Don't waste our time and yours if you expect to buy your way into the movies. Take Santa Monica Blvd. car or sunset bus to 6000, then to studio, 1829 GORDON ST. Phone HOlly. 1918.

WANTED—Men and women to select their life work with the help of the INTERNATIONAL CORRESPONDENCE SCHOOLS VOCATIONAL Guidance Department. Write phone or call for free catalogue. 350 courses to choose from, 20,000 students in Los Angeles. District Office, Suite 410 Seventh and Hill Bldg., 714 S. HILL ST. Phones: TUcker 2708 and TUcker 2263. (See Inst. Course Adv.)

WANTED—SIX MEN. Good, wide-awake, unafraid of hard work or getting hands soiled and willing follow instructions implicitly. Reply own handwriting giving age, height, weight, married or single, habits, present and past employment and how long in each place, wages expected, address and telephone. Good, steady work to right men. Address J, box 83, TIMES OFFICE.

SALESMEN, see our line; we pay big commissions, guaranteed product, silk hosiery direct to the home. AMERICAN SILK MILLS, 416 Stack Bldg., 4th and Broadway.

WANTED—Ambitious men at once to qualify in plastering trade. HEMPHILL'S BRICKLAYING PLASTERING SCHOOL, largest in America. 3197 Glendale Blvd., Glendale car to Atwater st.

SCHOOL-teachers who want profitable employment on a sales force during vacation, call at local office CROWELL PUBLISHING CO. and see MR. WALLACE, 701 Grosse Bldg.

WANTED—Ambitious, well educated young men to prepare for executive office positions. Tuition may be earned if necessary. MACKAY BUSINESS COLLEGE, MAin 4096. TUcker 3193.

LEARN IGNITION AT NIGHT—Practical course trains you for steady work, bigger pay. Small charge. Call at National, Mon., Wed., Fri. evenings 7-9. 4006 SOUTH FIGUEROA ST.

2 MACHINE miners, $5.25 day. 4 mine muckers, $4.25 day, for mining co. in Calif. Good board, good camp. No blankets needed. MURRAY & READY EMP. CO., 110 E. 2nd st.

WANTED—Slaughterhouse man, do killing and feed stock; must be willing to work; house furnished. T. A. GAUM, Redlands, Calif.

WANTED—EXPERIENCED LEMON PACKERS AT MURPHY PACKING HOUSE, WHITTIER. PHONE W. 13205.

WANTED—4 laborers, $3.50 per day. RIVERSIDE DR. & GLENDALE BLVD. Glendale car.

2 YOUNG men, neatly dressed, for steady work. No exp. req. Apply room 434, 228 W. 4TH ST. at Bdwy.

WANTED—Young man for delivery and assist in grocery store. Must give references. Call at 557 S. VERMONT.

NEAT, steady young men to fill vacancies; big firm. Exp. unnec. See our mgr., Rm. 212, 124 W. 6th st.

MEN to learn barber trade, wages while learning. AMERICAN BARBER COLLEGE, 324 E. 5th. See Inst. course ad.

IF you want work see MR. McCARDNEY, experience unnecessary. Call bet. 8-10 mornings. 1328 S. HOPE. Room 218.

ROOM rent in exchange for papering and painting. Sherman Hotel. METro. 3747.

FORD parts man. AUTO EMP. AGCY., 1037 S. Figueroa.

AUTO mech., washers, battery & floor men, etc. CLARKE'S AGCY., 1316 S. Grand.

AUTO mechs., car washers, floormen, etc. Auto Emp. Agcy., 1037 S. Figueroa.

Store and Office

ARE YOU DESERVING OF A BETTER POSITION?

If so, we can help you. We are the direct representatives of many high grade firms in Los Angeles who are looking for men to fill salaried positions of an executive or semi-executive character.

At the present time we have listed with us an opportunity for a copy executive, which requires a man with the ability to step into the $10,000 a year class.

Also a bond salesman for local organization, salary, commission and bonus arrangement.

The foregoing and other equally desirable BETTER POSITIONS can be discussed in the course of a personal interview. We also are looking for good stenographers and office workers. Consultation hours 9 to 5 p.m.

BETTER POSITIONS, 836 Chapman Building, 756 S. Broadway.

WANTED—EXPERIENCED SILK, LINEN AND SHOE SALESMEN AT THE FIFTH STREET STORE. APPLICANTS MUST KNOW RETAIL SELLING. APPLY EMPLOYMENT OFFICE, MEZZANINE FLOOR, 9:30 A.M.

COMPLAINT MAN, young, neat	$100
CARD STOCK CLERK, neat pen	$85
DRAFTSMAN, good letterer, field notes, topock layout, American	open
CONST. TIMEKEEPER, Spk. Spanish	$100
BURROUGHS BK-KP., bank exp.	$100
ELLIOTT-FISHER BK-KP., country	$125
DETAILERS, structural steel	open
CREDIT MANAGER, south	$200
STENO., secy., bk-kp., legal	$150
STUDENT CLERK, speak Spanish	$75

ORGANIZATION BUILDERS' EMP. AGY., 400 Central Bldg., 6th and Main sts.

WANTED. EXPERIENCED SHOE SALESMEN. ONLY THOSE WHO ARE COURTEOUS TO CUSTOMERS NEED APPLY. APPLY 9 A.M. C. H. BAKER, 629 S. BROADWAY.

ACCOUNTANCY, THE PROFESSION THAT PAYS. Course includes Accountancy, business law, financial analysis, C.P.A. coaching, home study, placement, easy terms. Money-back bond. Previous book-keeping knowledge unnecessary. Free book. See Inst. Cse. Ad. LA SALLE EXTENSION UNIVERSITY, Dept. Higher Accy. and Financial Org., 524 Title Ins. Bldg. METropolitan 3936.

WANTED—Young man, about 21, single, to handle mail, files and other office work. One with college training preferred, but must be a high school graduate. Excellent opportunity for advancement afforded. State experience if any to lock box 277, STATION C.

PAYMASTER, dept. st. exp.	$150
SURETY UNDERWRITERS (2)	$200-$300
BURR. BK-KP., bank exp.	open
BOY over 18 yrs., well dressed	$65

SELECTIVE SERVICE EMP. AGENCY, 301 Consolidated Bldg., 607 S. Hill.

EXPERIENCED dry goods salesman, good position if you are not afraid of work and know yard goods. Apply at once, ROSENTHAL SALES STORE, 227 S. Bdwy. Basement.

STENO-BKPR., $175; SALES, household [illegible], ctry., $175; CREDIT MGR., ctry., $225; COST ACCT., ctry., open. PACIFIC AUDIT & SYSTEM CO., 802 Story Bldg., 6th & Bdwy. (Agy.)

WANTED—TIMEKEEPER	$125
SALESMEN (3), food products	Open
TYPIST-CLERICAL	$70

EMPLOYERS SERVICE BUREAU (AGY.), 415 Merritt Bldg., 8th and Bdwy.

YOUNG man to investigate and formulate credit reports. Must be of good appearance and fair education. Must be able to furnish references. 600 McCOMAS BLDG.

WANTED—Active man, mail order business repre. L. A. mfg., good future; man with means preferred. Give ph. numb. Address J, box 31, TIMES OFFICE.

BK-KP., TYPIST, South Coast ranch, $75 and found; cashier, bond experience, $150. CONSOLIDATED AGENCIES, INC., 901 Garland Bldg. (Agy.) 740 S. Bdwy.

BOOK-KEEPER, accountant, general office work. Give age, experience, salary to begin, also references. Address N, box 542, TIMES BRANCH.

AMBITIOUS boy for studio publicity office. Must be good typist. State age, education and salary desired. Address J, box 185, TIMES OFFICE.

MAN with car to put up signs, out of town office man. 1519 W. PICO ST.

Salesmen and Solicitors

WE want 1 or 2 more good men on our sales force. Only high-class men of unquestionable character and ability to sell goods need apply. SILVER CHAMBERLAIN CO., 439 W. Pico.

WONDERFUL opportunity to build permanent income with us, only smooth, high class men of real character need apply. CITIZENS BUSINESS BUREAU, 503 W. Pico st.

WANTED—HELP— Male

Salesmen and Solicitors

SALESMEN

Let's analyze your position. What do you need most? A real live going dividend paying money making deal with NO IFS, BUTS, PERHAPS OR MAYBE'S attached to it.

WE'VE GOT IT

Next to a good deal, what do you need most?

DOUGH

Our men are making it. Lots of it. We are in a financial circle. IS THE REASON. Sell 'em what they want. Don't try to sell 'em something they don't want. THERE IS REASON TO EVERYTHING. There is just as much money as there ever was, but it is not open for investment in any other than "GILT-EDGE" stuff.

Auto, Industrial, Mining, Oil and Real Estate stocks and securities are "SHOT." Don't experiment to find out because it costs too much time and "DOUGH." Drop in here and find out what a lot of our "MONEY MAKERS" think about the situation.

IT WILL SAVE YOU GRIEF. We've got the best deal in town. CLEAN AS A HOUND'S TOOTH! AS SOLID AS THE ROCK OF GIBRALTAR! NO PROMOTION INVOLVED IN ANY WAY. NO "WATERED" FEATURES. NO BETTER DEAL LIES OUTSIDE DOORS!

15% "NUFF SED" If you're wise you'll quit poodling and Make yourself an INVESTMENT BANKER.

F. H. PUTT, 1019-21 Bank of Italy Bldg.

WE ARE offering a real estate security that guarantees 8 per cent interest and shows profits that will be about 30 per cent. We want only the highest type of security salesmen who have or can work up a consistent clientele. Our proposition is so good that investors will welcome our offering and salesmen can develop a permanent business that is bound to grow. At least $100 per week as a starter can be expected. This is worthy of consideration by a real business man. See JOHN H. DUNN, JR., 714 S. Hill st., Room 218.

FACTS vs. BUNK.

If you are susceptible to flowery phrases and futile promises, this advertisement will not appeal to you, but if you want TRUTH—straight from the shoulder, relative to a permanent and lucrative connection with an established and financially responsible organization, Call in person from 10 to 12 a.m. and 3 to 5 p.m. and ask for MR. MOULTON, 214 Loew's State Bldg.

SALESMAN

TO CALL ON OLD STOCKHOLDERS & AT SAME TIME DELIVER DIVIDEND CHECKS. WILL ONLY CHOOSE FIVE MEN FROM APPLICANTS. CALL AT 420 LOEW'S STATE BLDG.

SALESMEN—If you have been selling stock or real estate and your income is not commensurate with your efforts, we can furnish you live leads and show you where our sales people are earning from $150 to $500 per week. If you are a salesman you can do as well. It costs nothing to investigate. Apply 216 HOLLYWOOD SECURITY BLDG., or phone GRanite 5590.

SALESMEN.

GET THE FACTS about our proposition that is selling now. You can positively make big money. Big commissions and a bonus. You'll like this live wire organization. 915 S. FIGUEROA ST.

WANTED—Salesman who can sell the stock of a high grade mortgage company now earning 30% per annum. Good commission. We furnish leads. Call for Mr. McCalla or Mr. Edwards, between 10 a.m. and 12 at branch office, 335 S. HILL.

WANTED—SALESMEN WITH CARS TO SELL 50-ACRE SUBDIVISION, 92ND & SOUTH PARK. LOCATED RIGHT IN PATH OF NEW OIL DIST. THIS TRACT WILL HAVE ALL MODERN IMPROVEMENTS AND CARRIES ALL OIL RIGHTS. SUN., JUNE 15, OPENING DAY. SEE MR. DUNN, 711 W. 7TH ST.

SALESMANSHIP, PERSONAL COACHING BY THE STAR SALESMAN OF LA SALLE EXT. UNIV. If honest, name your own terms. PLACEMENT BUREAU course guaranteed. EXPERT VOCATION ADVICE FREE AT 815 S. HILL, SUITE 714. VA. 0462. See Inst. Course. Adv.

SOLICITORS wanted. This is seasonal commodity. We are after very beginnings of busy season. Good hustler who won't let heat bother him can make from $10-$15 a day. Only neat appearing, experienced men considered. See FLANNIGAN, 731 S. Vermont at 6 p.m. tonight.

SALESMEN WITH CARS. SELL OCEAN SAND LOTS. Can make big money. Price for lots, $290 up, terms. See Mr. Cutting in mornings. 7064 HOLLYWOOD BLVD.

DON'T OVERLOOK THIS. Have Lake Arrowhead property, won't last long. Will pay 20% commission to 10 first-class salesmen. If you are in need of ready cash see me at once. J. H. LYONS, 521 Black Bldg. 4th & Hill. VAndike 8763.

WANTED—Real estate salesmen with thorough knowledge of the business. Prefer men who know the northwest residence section. Active support, from the office. See MR. HAESE with the FLESHMAN HARR CO., 4621 W. Pico.

MEN! WE'VE GOT IT. Sell something where investment is protected against loss and dividends may run 100% a year. Men with crews, brokers, big boys wanted. See MR. LOWE, 203 Ferguson Bldg., Third and Hill.

WANTED—2 or 3 stock and bond salesmen to sell syndicate on high grade proposition in Beverly Hills. This is a splendid opportunity for those who are accepted. See MR. CALLAHAN, between 2 and 4 p.m. 1507 N. Western ave.

HOUSE to house men can make good wages selling the only commercial ant poison. Marvel Ant Gelatin. Costs less, lasts longer, kills most ants for amount spent. A repeater for homes, orchards, estates. Call at 708 TOWNE AVE.

SALESMEN AND WOMEN. Neat appearing salespeople to sell highest class resort property. High commissions. Hurry, as only a limited number is needed for quota. 730 WEST 6TH ST.

WANT salesmen who have had real estate experience to sell modern 4-room plastered house to be erected on prospect lots on time payments. Leads furnished. Address L, box 87. TIMES OFFICE.

WANTED—Two rental ladies with car. Must be hustlers and know Hollywood. See MR. HAGGREN, 5656 Hollywood Blvd.

SEVERAL high-class Spanish-speaking salesmen to write and collect industrial insurance; exp. unnecessary. Splendid opportunity for advancement. Our agents are not charged with lapses. 431 MARSH-STRONG BLDG.

SPECIAL INDUCEMENT to real live wire real estate salesmen. DE LUXE INVESTMENT CO., 4800 Santa Monica Blvd.

WANTED—5 high-class salesmen with cars at once to work July 4, 5 and 6. We have made it possible for the right men to make big money. 413 BANK OF ITALY BLDG.

WE need several high class men who are salesmen; also several reliable men who will work hard to advance their own ambitions. Suite 204, 714 S. HILL ST.

SHIRT salesman to carry silk shirt line as side line. Commission basis only. Fine opportunity for good man. BOX 290, 2501 WORLD TOWER BLDG., New York City.

WANTED—A real promoter to put a big proposition on the market. Don't answer if you are looking for advertising money. Call OWNER, CApitol 0636.

FOR high-class line advertising pencils and pens, locally manufactured. Good commissions paid weekly. CALIFORNIA PENCIL CO., 4620 Central Ave.

WANTED — Thoroughly experienced outside window shade and linoleum salesman; one that is now employed preferred. Address L, box 15, TIMES OFFICE.

WANTED, MAN—Can place 1 man in sales organization. He will be paid while learning. See HALL, FISHER ELECTRIC CO., 4711 Moneta ave., between 12 and 1.

SELL a product that is being rapidly bought and cash in each day $15 to $30. Ask for MR. KROGER, Rm. 1126 W. M. Garland Bldg., 9th and Spring.

3 MEN, 18 to 25 years old. Live wires only. Apply 8:30-11. 4th floor, 729 S. BROADWAY.

WANTED—City road salesman, with auto, represent mfg. Sell machine shop supplies. Good future. 427 DOUGLAS BLDG.

RADIO salesman wanted. Good opp. for right man to make big money. STRAHLE MFG. CO., 3213 Temple st., L. A.

2 RETAIL salesmen. See MR. TIPTON, after 4 p.m., 3916 W. 6th st.

SALESMAN for staple automotive products. See MR. RUTH, 1020 Crocker st.

WANTED—HELP— Male

Salesmen and Solicitors

SALESMEN—

FEDERAL SECURITIES CORPORATION

5 security salesmen who are experts and capable of earning from $500 to $2000 per week. Must be experienced.

Leads furnished to high-class man who can deliver the goods. We send out 150,000 letters a month.

Now closing the sale of UNION MORTGAGE preferred and common. Company earned 19% net in 1922; 27% net last year. Has continuously paid 8% on preferred and is also paying semi-annual dividends on the common. Board of 4 big bankers, 7 mortgage men and 2 lawyers.

Apply after 11 a.m., Mr. Hunter. FEDERAL SECURITIES CORPORATION, Lane Bldg., 203 W. 5th st.

SALESMEN

WITH OR WITHOUT CARS. THE BEACH! THE BEACH! THE SURF! THE SAND! THE MONEY!

VENICE

WASHINGTON BLVD.

RIGHT IN VENICE. $1,000,000 SUBDIVISION. EXCURSION METHOD—LUNCH LECTURE. SOLICITORS BIG COMMISSION. LIBERAL CAR ALLOWANCE PAID WEEKLY. ROLL UP—LINE UP. M. P. Pimental, Suite 502 at 714 South Hill, or Tract Office, ROBERT URBAN REALTY COMPANY, Washington and Leona Blvds., Venice.

SELECT YOUR COMPANY

The drifter is through. The day of the tramp salesman in Los Angeles is past. From now on your transactions must be clean. You will be required to understand your profession. Our instruction classes, bonus system and merit advancement, will enable our new organization now opening a campaign on large subdivision with lots under a thousand dollars to get into permanent berths with men of ability and culture. No begging for commissions and having your checks post dated, but system, now, not tomorrow. See me mornings at 711 W. 7TH ST. Inquire at information desk for JORDAN, Director of Sales.

REAL estate salesmen desired who have a thorough knowledge of the business, particularly on income properties. We have a thoroughly organized, well equipped office and want only the best type of experienced real estate salesmen. Prefer men who have been in Los Angeles some time or men who have been established in business elsewhere. See JOHN H. DUNN, JR., of W. A. HEITMAN CO., 714 S. Hill st.

MEN WANTED with cars to learn how to make big money regardless of general conditions. If you are willing and wish to learn and will work you can succeed. You will have to follow instructions, attend our sales courses, present a neat appearance and have a little money to live on until you have cashed in on what we teach you. You will connect with the livest branch of one of the oldest firms in L. A. Men who have followed our instructions are making good. Call at 403 S. HILL at 9 p.m., side entrance Thursday evening.

AN old-established firm with 12,000 clients has excellent opportunity for (gentlemen) salesmen.

LEADS. CO-OPERATION. EXCELLENT SALES PLAN. LIBERAL COMMISSIONS. (Average 30%.) (We make you make money.) See Sales Manager, W. G. McINTYRE & CO., 614 S. Spring st.

SALESMANAGER AND SALESMAN

I can show you one of the cleanest, squarest propositions you have ever seen. I want to prove this to you. This is a big organization with some mighty good openings for good men. Come prepared to show me that you can produce. 831 S. OLIVE ST.

PROMINENT BANKING HOUSE WILL MAKE POSITIONS FOR THREE OR FOUR YOUNG MEN WITH LOCAL EXPERIENCE AS BOND SALESMEN. STATE AGE, UNIVERSITY OR COLLEGE ATTENDED, BUSINESS EXPERIENCE, IMMEDIATE SALARY REQUIRED AND ANY OTHER ITEMS OF INTEREST. ADDRESS N, BOX 384, TIMES BRANCH.

EXPERIENCED electrical appliance salesman for large department store. Must be producer with clean record. No canvassing. See MR. JAMES, between 3 and 4 p.m. 226 S. LOS ANGELES ST.

A MANUFACTURING corporation connected with a building material business has an opening in its sales organization. Company furnishes automobile. Salary to start, $150 per month. Write your experience, age and qualifications. Address M, box 529, TIMES BRANCH.

REAL ESTATE salesman. We have a splendid opening at this time for an experienced man thoroughly familiar with the Wilshire district and high class properties. See Mr. Haney, Manager. THE FRANK MELINE COMPANY, Ambassador Hotel Office.

WANT TWO SALESMEN WITH CARS. For business frontage and general real estate in fast growing district. We can only use high-class men. Better talk to us if you are looking for a real opportunity. EDWIN M. LeBARON, INC., 802 S. Figueroa. Call 5 p.m. to 7 p.m. this week.

HERE IT IS! Fortunate is the man who can qualify for the position I have to offer. He must have a pleasing personality, be an organizer, be able to handle men and be a good closer. Apply between 10 and 12 to MR. RUNDLE, 229 Merchants Nat. Bank Bldg., 6th and Spring sts.

WANTED—SECURITY SALESMEN for high grade industrial stock issue. Big commissions paid to reputable salesmen, who have good references. Excellent leads furnished. Write, giving address and telephone number. Address M, box 324, TIMES BRANCH.

SALESMAN with car, experienced subdivision man only. If the tract you are on isn't paying, look our new tract over JUST STARTING. There is no use of my trying to tell you how good it is in this ad. Phone me and see for yourself. MR. CONDON, Garfield 7071.

I WANT TWENTY SALESMEN FOR ORGANIZATION WORK. SOMETHING ENTIRELY NEW. BIG RETURNS FOR LIVE WIRES. MUST FURNISH SMALL BOND. APPLY AFTER 3 P.M. 714 LOEW'S STATE BLDG.

STOCK salesmen, organizing small crew experienced men to increase capital of established, dividend-paying local financial house. Mornings only. 215 HIBERNIAN BLDG. MR. AUSTIN or MR. EPHLAND.

ADVERTISING SALESMEN. Want 3 more men to sell the best advertised novelty on the market to merchants in the State of Calif. Drawing account arranged. 606 SAN FERNANDO BLDG., 4th and Main.

WANTED—Real estate salesman to sell houses. We furnish you with plenty buyers and property. Old established office, steady and honest. Can make $400 to $500 per month. B. C. BROWN, CApitol 4049. 2630 Dayton ave.

WE have an exceptional opening for a salesman of experience and ability who is able to finance his own demonstrator. Apply in person to MR. MILLER, Nash Agency, 6465 Sunset Blvd.

FORD SALESMEN—For commercial district. Best in city. Fine opportunity offered to man with sales ability who can produce. FRANK T. HICKEY CO., 2625 Santa Fe ave.

SALESMEN WANTED. Your earnings depend upon your willingness to work; our men make from $10 to $30 per day; so can you. See MR. BARR, 534 BRADBURY BLDG.

EXPERIENCED house-to-house salesmen. We have an advertising special that a limited number will be placed on the market, with commission. Apply Rm. 105, 213 SO. BDWY., 8 to 10 a.m. only.

WANTED—4 live wirers to interview banks, doctors and merchants. $100 per week net easily made by hustlers. No samples to carry. No dull season. 405 I. W. HELLMAN BLDG.

SALESMEN wanted. Must have cars, big money for 5 days. Work beginning July 4, on fast-selling mountain sub-division. Call today. 1015 LOEW'S STATE BLDG.

SALESMEN, attention. More leads and prospects than we can handle. 12 yr. established. Business chances, exchanges. All assistance given. Call VAn. 4730.

FIRST class salesman for fixtures factory on commission basis. ACME STORE & OFFICE FIXT. CO. Phone ANgelus 1134 for interview.

WANTED—3 snappy young men, selling experience not necessary. A good chance for advancement. Apply room 307 SAN FERNANDO BLDG., 4th and Main.

WANTED—A man, previous selling experience not necessary. Good chance for advancement. [illegible]

WANTED—HELP— Male

Salesmen and Solicitors

[illegible] vancement. Apply ROOM [illegible] BROADWAY.

GOOD money. No real [illegible] ments. 1010 W. 7TH ST.

SALESMEN from $10 up [illegible] exclusive. SHEPARD'S [illegible]

Trades

WANTED—Experienced [illegible] man; no others need apply. Bring references and [illegible] HINES, Los Angeles [illegible] Drydock Co., San Pedro.

SKILLED AUTO MECHANIC [illegible] Steady work. Good chance [illegible] ment. Short course training [illegible] pay in automobile [illegible] TIONAL, 4006 S. Figueroa.

SIGN WRITER, first-class [illegible] Must be quick and [illegible] to ERLICK, Santa [illegible] Monica. Inefficient, don't [illegible] time or mine.

WANTED—A-1 cabinet man [illegible] all around bench and [illegible] COAST DISPLAY FIXTURE [illegible] 16th st.

MAN to receive fruit [illegible] KNOW FRUIT. Apply at [illegible] CAL. SANITARY CANNING [illegible] dustrial st.

MOTOR AND DYNAMO [illegible] Good jobs now open [illegible] today. 4006 S. FIGUEROA.

WANTED—LIGHT & POWER [illegible] Good future. Big pay [illegible] time. Call at NATIONAL [illegible] Figueroa.

ELECTRIC WELDERS are in demand [illegible] open at good pay. Call [illegible] SO. FIGUEROA.

CARPENTER, will give [illegible] for 1 or 2, for work and [illegible] DUnkirk 8373.

WANTED—2 1st class [illegible] hangers, competent man [illegible] HER ALEXANDER CO. [illegible]

WANTED—Stickerman [illegible] FINK AND SCHINDLER [illegible] San Francisco.

EXPERIENCED knitter [illegible] ployment. HOLLYWOOD [illegible] 4276 Beverly Blvd. [illegible]

WANTED—Barber, colored [illegible] 347 7TH ST., San Pedro.

MAN for sign work [illegible] exp. nec. Address [illegible]

ACETYLENE welding [illegible] day torch practice. 115 W. [illegible]

WANTED—Man to lay [illegible] July 4. Phone CApitol [illegible]

AUTO trimmer. Wanted [illegible] VERSELL, 1348 W. 16th st.

TWO miners to dig [illegible] dress J, box 193, TIMES [illegible]

Hotel, Restaurant [illegible]

A-1 WORKING chef [illegible] of taking charge of kitchen [illegible] apply. Address M, box [illegible]

PORTER for cafeteria [illegible] HOLLYWOOD BLVD.

Professions and [illegible]

COACH horn players with [illegible] wanted immediately. Man. [illegible] Santa Monica Pier Dance [illegible] Santa Monica 24662.

WANTED—Window trimmer [illegible] er. Big opportunity for [illegible] giving references. Address [illegible] TIMES BRANCH.

REGISTERED druggist for [illegible] BARBARA DRUG CO., [illegible] Barbara.

Farm and Garden

WANTED—Man or man and wife [illegible] 1 acre chicken ranch [illegible] 185, R. 1, Arcadia, Cal.

Investment [illegible]

MOVIES. WELL-KNOWN HOLLYWOOD [illegible] requires several real [illegible] Film Drama. Do not [illegible] tunity. This is no scheme [illegible] lished Film Producing Co. [illegible] required. Address J, box [illegible] OFFICE.

WANTED—Office man to [illegible] fice, prefer man that has [illegible] in advertising business [illegible] in automobile field [illegible] quired, fully secured [illegible] mo., salary $150 mo. [illegible] a permanent connection.

RELIABLE and steady [illegible] a busy auto service [illegible] not necessary if willing [illegible] learn. Right man will [illegible] from start. Small [illegible] fully secured in every way. [illegible] W. HELLMAN BLDG.

PARTNER WANTED. [illegible] advertising business [illegible] guarantees $300 mo. [illegible] tracts. Possibilities [illegible] at 426 S. SPRING.

DO you want to get in [illegible] invest $6000? This [illegible] curity and equal interest [illegible] to $1000 per mo. [illegible] BROADWAY.

PARTNER with $500 and [illegible] ment fully secured [illegible] net $3500 annually [illegible] appointment.

WANTED—HELP— Female

Miscellaneous

INVITATION TO WOMEN WHO LOVE [illegible]

To tell others how to [illegible] give FREE training. We [illegible] We pay you. Have you [illegible] add to your income? [illegible] how. See MANAGER [illegible] BLDG.

WANTED—LADY WHO IS [illegible] TO TAKE CHARGE OF [illegible] COURT. MUST BE [illegible] DRESS. BEST OF [illegible] DREN. NOT OVER [illegible] GIVE FURNISHED 2-ROOM [illegible] FOR SERVICES. J. M. CLO[illegible], 241 N. WESTERN [illegible]

SALESWOMEN

[illegible] THE FACTS about our proposition [illegible]

WOMEN. In a new [illegible] undertaking, I need [illegible] well educated women [illegible] ality, poise and good [illegible] work is pleasant, easy [illegible] selected will be taught [illegible] oughly. My address is [illegible] VAndike 9442. ANNETTE [illegible]

FOR high class magazine [illegible] tractive lady, familiar [illegible] permanent position with [illegible] factory. Must be [illegible] fully enclosing photograph [illegible] phone number to editor [illegible] 85, TIMES OFFICE.

YOUNG woman, experienced [illegible] or who thinks she can [illegible] permanent position [illegible] established and well [illegible] If interested reply [illegible] age, etc. Address [illegible] OFFICE.

BKPR., PASADENA, $[illegible] to $150. Legal steno [illegible] while, $130. Steno [illegible] agency since 1912 [illegible] HUMAN FOR THE OFFICE [illegible] Bldg.

25 GIRLS WANTED [illegible] STRUCTORS TO WORK [illegible] GOOD PAY AND [illegible] WORK. APPLY [illegible] ACADEMY, ROSE AVE. [illegible] FRONT, VENICE, CAL.

STENOGRAPHER [illegible] Good position waiting [illegible] our INTENSIVE REVIEW [illegible] drills. Day and evening [illegible] MERCIAL EXPERTS' TRAINING INSTITUTE, 909 S. Hill [illegible]

SEE THE WORLD—Good pay [illegible] liners for stewardesses [illegible] dressers, etc. Sea exp. [illegible] time. Send stamped [illegible] for reply. Box 471, Sherman [illegible]

WANTED—Ambitious well [illegible] women to prepare for [illegible] positions. Tuition [illegible] necessary. MACKAY [illegible] LEGE. Main 4096 [illegible]

MOTION PICTURE [illegible] Now producing offers [illegible] to inexperienced people [illegible] a profession at pictures [illegible] 127 S. BROADWAY.

WOMEN AND GIRLS WANTED [illegible] On hemstitching and [illegible] chines, to learn. Also [illegible] on power machines [illegible] ST. Room 324.

VACATION POSITION [illegible] for three forenoons [illegible] Valuable, congenial [illegible] possibility of permanent [illegible] box 452, TIMES BRANCH.

YOUNG LADY for office [illegible] for course in shorthand [illegible] "SHORTEST SHORTHAND" [illegible] 625 BLACK BLDG. [illegible]

SPLENDID opp., ladies [illegible] $18 wk. & expenses [illegible] 1252 S. Lake st. Ph. [illegible] 9 to 5.

EXPERIENCED [illegible] Laundry. Sunset and [illegible] WORTHEN.

2 LADIES, neat and [illegible] steady work, good pay [illegible] 228 W. FOURTH ST. [illegible]

LADIES for special work [illegible] Exp. unnec. [illegible] 312, 124 W. 6TH ST.

LADIES, all around [illegible] reasonable. FRENCH [illegible] 8 Alavardo.

LADY—LIGHT WORK [illegible] BOARD AND [illegible] BKPG. COURSE. 747 [illegible]

LADIES, learn hairdressing [illegible] hair mfg. LEADER [illegible] Hill, 4th floor. See [illegible]

WANTED—Markers and [illegible] learn. Apply NEW [illegible] 401 E. 8th st.

WANTED—Refined young [illegible] ionship in home [illegible] Room and board, no [illegible]

AN attractive proposition [illegible] on with cars and [illegible] 1448 WILCOX AVE. [illegible]

WANTED—HELP— Male

Salesmen and Solicitors

[illegible] Apply ROOM 412 [illegible] BROADWAY.

GOOD money. No real estate [illegible] ments. 1010 W. 7TH ST.

SALESMEN from $15 up. [illegible] exclusive. SHEPARD'S, 247 [illegible]

Trades

Hotel, Restaurant and [illegible]

A-1 WORKING chef, excellent cook [illegible] of taking charge of kitchen. [illegible] apply. Address M, box 321, TIMES [illegible]

PORTER for cafeteria, 7 days. [illegible] HOLLYWOOD BLVD.

Professions and Vocations

COACH horn players with [illegible] wanted immediately. Men. Apply [illegible] Santa Monica Pier Dance Hall [illegible] Santa Monica 24062.

WANTED—Window trimmer and [illegible] er. Big opportunity for right man [illegible] giving references. Address N, box [illegible] TIMES BRANCH.

REGISTERED druggist for part time [illegible] BARBARA DRUG CO., 2200 W. [illegible] Barbara.

Farm and Garden

WANTED—Man or man and wife [illegible] 1 acre chicken ranch; live on place [illegible] 183, R. 1, Arcadia, Cal.

Investment Required

WANTED—HELP— Female

Miscellaneous

INVITATION TO WOMEN WHO LOVE HOMES

WOMEN

WANTED—HELP— Female

Miscellaneous

SCREEN ARTISTS PRODUCTION ASSOCIATION [illegible] to interview men and women [illegible] qualify for possible motion-picture [illegible] EXPERIENCE UNNECESSARY. If you expect to buy your way into [illegible] don't waste our time. [illegible] is not an employment agency. WE HAVE NO JOBS TO SELL. [illegible] SANTA MONICA car or SUNSET [illegible] ST. HOlly. 1918.

[illegible] STUDENTS—Would you like to [illegible] hundred dollars to your bank [illegible] during the summer? Work out [illegible] of teachers and college [illegible] privileges. Posi[illegible] rural teachers too. Write [illegible] as teacher or college edu[illegible] Address K, box 8, TIMES OFFICE.

[illegible] what have you to offer an [illegible] experienced in the [illegible] all branches of the lum[illegible] am also an expert store [illegible] auditor and accountant. Ad[illegible] box 73, TIMES OFFICE.

[illegible] lady to do stenographic [illegible] exchange for horseback riding. [illegible] box 181, TIMES OFFICE.

[illegible] rental woman with car, [illegible] in city. 2465 W. 7TH ST.

[illegible] Cal., Ariz., Nev., Fla. [illegible] TEACHERS' AGY., 321 Stack Bldg.

[illegible] School of Millinery and Design[illegible] BRYSON BLDG. MAin 0684.

Store and Office

[illegible] know bk-kpg. ....$100-$110
[illegible] ....open
[illegible] know bk-kpg. $90
[illegible] $85
[illegible] $90
[illegible] $80
[illegible] TYPIST.
MRS. INGLE.
[illegible] Builders Emp. Agency, [illegible] 6th and Main.

[illegible] $115
[illegible] $100
[illegible] operator ....open
[illegible] $90
[illegible] $85
[illegible] COML. SERVICE (Agy.) [illegible] Bldg., 7th & Spring sts.

[illegible] $80
[illegible] & bond exp. $100
[illegible] exp. $100
[illegible] ....$100-$110
[illegible] $125
[illegible] SERVICE EMP. AGCY., [illegible] Bldg., 607 S. Hill.

[illegible] A1 ....$90
[illegible] exp. $90
[illegible] able to quote fire rates $115
[illegible] exp. $90
[illegible] writer $100
[illegible] AGENCIES, INC., [illegible] S. Broadway, Suite 901.

SHORTHAND IN 30 DAYS

[illegible] method is highly successful [illegible] individual instruction. Day, nite [illegible] FIGUEROA CO. 1200 Marsh[illegible] TUcker 4101.

[illegible] CLERICAL $125
[illegible] $100
[illegible] OPERATOR $100
[illegible] temp. ....$3.50 day
[illegible] ....open
[illegible] SERVICE BUREAU (AGY.) [illegible] 8th and Bdwy.

[illegible] appearing woman able [illegible] safe deposit vaults [illegible]

[illegible] awaits stenographer who [illegible] business of public steno[illegible] Address L, box 226, TIMES [illegible]

[illegible] experienced baby shop sales[illegible] full particulars concerning [illegible] Address M, box 564, [illegible]

[illegible] prefer one who has had [illegible] bookkeeping experience in [illegible] 401 HERMAN BLDG., 217½ [illegible]

[illegible] girls to prepare an COMP[illegible] by inventory work. HEINZ [illegible] 541 Douglas Bldg.

[illegible] bookkeeping, secretarial [illegible] EFFICIENCY BUREAU COL[illegible] S. Hill (See Inst. adv.)

[illegible] OFFICE FOR STENOGRA[illegible] KEEPING COURSE. 747 S. [illegible]

[illegible] book-keeper and typist; must [illegible] references. Apply BOZZANI [illegible] CO., 617 N. Broadway.

[illegible] woman for stenographic [illegible] Apply BOYLE MFG. CO., [illegible] Fe ave. Ph. HUmbolt 6068.

[illegible] file clerk and typist. Ref[illegible] SUN BLDG.

[illegible] legal stenographer. Refer[illegible] BLDG.

Salesmen and Solicitors

SALESWOMEN.

[illegible] money for you on an easy sell[illegible] of exceptional merit, every[illegible] prospect, this is something [illegible] a tremendous demand, fine [illegible] the house, you will buy it [illegible] as soon as you see it, limited [illegible] openings for neat experienced [illegible] Call 324 SECURITY BLDG.

SALESWOMEN

[illegible] THE FACTS about our proposi[illegible] is selling now. You can posi[illegible] big money. Big commis[illegible] You'll like this [illegible] FIGUEROA ST.

SALESLADIES.

[illegible] organization, establish[illegible] commanding association, [illegible] under our plan [illegible] Appeals to every woman. [illegible] day easily made. [illegible]

[illegible] have an opening in [illegible] lady who can sell cabin [illegible] beautiful lakes in Calif. [illegible] we will guarantee [illegible] commission. Apply [illegible] HOLLYWOOD [illegible] GR. [illegible]

[illegible] intelligent young woman [illegible] direct a ladies' salesforce. [illegible] commission arrange[illegible] established concern. See [illegible] 2nd floor, 614 S. Spring.

[illegible] of refinement to do special [illegible] established organization. [illegible] Call morn[illegible] 739 MERRITT BLDG. [illegible] See MR. JUDY.

[illegible] girls. Apply [illegible] 725 S. BROADWAY.

[illegible] high grade toilet [illegible] commission. 2171 S. Vermont.

Trades

[illegible] with awning experi[illegible] AWNING CO. [illegible]

[illegible] operator at once. [illegible] MONICA BLVD.

[illegible] understand pleating on [illegible] W. 39TH ST.

Household and Domestic

[illegible] not colored. Write [illegible] References required. [illegible] experience as [illegible] new and under[illegible] wardrobe. Cour[illegible] and good [illegible] This is a [illegible] Box 137, TIMES [illegible]

[illegible] Must be thor[illegible] in all branches, also [illegible] in family. Write [illegible] experience. Must [illegible]

WANTED—HELP— Female

Household and Domestic

WANTED—Young woman (20 to 35) Norwegian or Swede preferred, to do housework and cooking. Small bungalow home. West Hollywood. Evening meal only represents most of cooking. Flat laundry set out. Want maid accompany to Catalina two weeks' vacation. Wages $60. Call 7729 HAMPTON AVE. Take Hollywood or Santa Monica Blvd. car. Ph. GRanite 2381.

WOMAN to take care of 3-year old boy and five-room home for employed couple. Good home. $25 month. Phone VErmont 6668.

HOUSEKEEPER for 2 adults and 2 children. Reference. Phone 62171 SANTA MONICA. 2928 4TH ST., Santa Monica.

WHITE girl for general housework, may go home nights or make home with us. Phone 596811.

WANTED—White woman for cooking and general housework. $75. References. Phone 569675.

COMPETENT white maid, 3 adults, no laundry, go home nights. $50. DRexel 9655.

GIRL for general housework, help take care of children. J. M. SONDACK, 2983 W. 15th st. 763292.

YOUNG white girl to assist with housework and care of 4-yr.-old child. 969 S. WILTON PL.

COOKS, $85; generals, $75; housekeepers, $65; mother's helpers, $30-$50. Day workers. 4360 Sunset Blvd. (Agy.) 593801.

WANT woman for light housework, small family, good home, $35 mo. 548 NO. KENMORE AVE.

Hotel, Restaurant and Club

CAFETERIA serving woman and dining-room girl. MARY BURKE CAFETERIA, 864 S. Vermont.

Professions and Vocations

INFANT nurse, fully competent, with city references, to take charge of infant 13 months and 2 other children, going to Catalina Island for the summer. Apply in person, 1621 N. MARIPOSA. Hollywood.

WANTED—Nursery governess, who can teach Spanish and French. Must have some knowledge of music and drawing. Call HEmpstead 7602.

GRAD. nurse, X-ray experience, graduates for T. B. and general floor duty. 211 FERGUSON BLDG., 307 S. Hill.

LABORATORY technician for physician's office. 211 FERGUSON BLDG., 307 S. Hill st.

Investment Required

LOOK—Women with $150; make $42 wk. High class bus. at home. EMpire 6514.

WANTED—HELP— Male and Female

Miscellaneous

WANTED—50 men and women who can qualify to take part in filming of a picture; experience not necessary. This is no employment office. Write E. IRVIN, room 248 Hollenbeck Hotel, cor. Spring and 2nd st. for information. Give phone No. and address.

SALESMEN, saleswomen wanted in every town in the State of Cal. $10-$15 per day. We start you in business, no investment. Write or call 1832 E. 64TH ST., L. A. Humbolt 4424-M. E. J. Valden, Sales Manager.

WANTED—Colored men and women who can furnish good references to make a house to house canvass and sell automobile prize contest tickets. Good pay. Steady work. See ANDREW K. JOHNSON, 1414 Central ave.

WE want workers. Restaurant, domestic, laundry, hospital, etc. Register with us. We list jobs every day which we cannot fill. RELIABLE EMP. AGY., 212 S. Spring st. Room 376.

MIDDLE-AGED couple to take 3-room furnished apt. in return for 5 hours' housework, mornings and care of small grounds. DRexel 7431.

$75 weekly taking orders for guaranteed hosiery and lingerie. Mill to wearer. WEAR PLUS CO., Oxnard.

SALESPEOPLE, with or without car; desirable work, good pay. 1025 W. WASH.

SALESPEOPLE, with or without car; desirable work, good pay. 1025 W. WASH.

Investment Required

MAN WITH CONTRACTING EXPERIENCE To join growing California corporation with unlimited capability; guaranteed salary and share in profit to right man. Investment $1750, fully secured. Address H, box 118, TIMES OFFICE.

COLORED men and woman for a movie production, starting Aug. 15. Small investment required. Address J, box 96, TIMES OFFICE.

SALESMAN with some cash to help market wonderful new utility; immense demand and profits. BOX 284, TIMES OFFICE.

Instruction Courses

FRANCES Schools of Millinery and Designing, teaching from A-Z. Good milliners in demand. Tuition reasonable. Individual instruction. 722 BRYSON Bldg. Main 0684.

LEARN A BIG PAYING TRADE. PLASTERING, LATHING, TILESETTING. HARRIS BRICKLAYING & PLASTERING SCHOOL, 813 SO. FIGUEROA.

ENROLL NOW FOR NEW SUMMER CLASS IN BEAUTY CULTURE & MARCELLING. Day and evening classes, by expert teachers. 606 S. WESTERN AVE. Tel. 568678.

MR. STANLEY'S studio of beauty culture. Marcelling, water waving, perm. waving, bobbing and shingling, bleaching, tinting. 452½ S. BDWY. Suite 500.

FLORENTINE Beauty College teaches marcel, water waving, hair dressing, dyeing, henna packs, hair mfg., permanent wave, BOYER & ALCOTT, 322 S. Bdwy. 3d fl.

LEADER COLLEGE, 706 S. HILL, 4TH FL. LADIES, LEARN BEAUTY CULTURE AND HAIRDRESSING, DAY AND EVENING CLASSES. ESTABLISHED 18 YRS.

$30 INV. MAKES YOU BOOKKEEPER, STENOGRAPHER AND GIVES POSITION PERMANENTLY. 747 S. HILL, RM. 520.

LEARN tire repairing in six to eight weeks. 5700 SO. MAIN ST.

EARN $35 to $50 week; learn chocolate dipping. ALICE LLOYD, HOlly. 2469.

COMPTOMETER, Burroughs & Elliott-Fisher Bkpg. Day, nite. 1300 Marsh-Strong.

SALESMANSHIP, LA SALLE EXT. UNIV. 315 S. HILL, SUITE 714. VAndike 0462.

TO EARN more you must learn more. INTERNATIONAL C. S. 714 S. Hill.

WANTED—Barber business taught right. MOLAR BARBER COLLEGE, 439 E. 5th.

WANTED — Men to learn barber trade. AMERICAN BARBER COL. 324 E. 5th.

NATIONAL AUTOMOTIVE AND ELECTRICAL SCHOOL, 4006 S. FIGUEROA ST.

COMMERCIAL artists trained practically. Y.M.C.A. SCHOOL, 715 S. Hope.

COMMERCIAL Experts' Training Institute, 509 S. HILL ST.

LEARN TO DRIVE, $5. DETROIT AUTO SCHOOL, 5726 Moneta.

LA SALLE EX. UNIV. Accounting Dept. 326 Title Ins. Bldg. METropolitan 8080.

MARCELLING TAUGHT, $20. FLORA SWANGER, 670 S. ALVARADO. 550-52.

LEARN WELDING, OXYACETYLENE AND ELECTRIC. 113 W. WASHINGTON.

WANTED— Agents and Canvassers

CITY, town and district agents to sell a new and marvelous glass cleaner. Every household, hotel, apartment-house, garage needs it. Big profits; write for proposition. F. A. CLARKE CO., 381 Oak st., Glendale, Cal.

AGENTS we have the best seller right now, $10 to $20 every day to hustlers. Must have a car and $10 to start with. See MR. KROGER, Tuesday and Wednesday morning. Rm. 1126 W. M. GARLAND BLDG., 9th and Spring.

SALES people, men or women, city or country, with or without cars, are making good money, a few more openings with opportunity for advancement. Address G, box 117, TIMES OFFICE.

$100 WEEKLY selling guaranteed hand tailored clothes direct to wearer. Samples free. CARL SCHROUDER, Oxnard.

EMPLOYMENT— Agencies

WANTED—Come quick. ALL COLORED. Good jobs, best help, best wages. Coleman, Old Reliable, 311 E. 2ND. TRinity 6471.

EFFICIENT COLORED HELP. Good wages. KATHERINE BARR, Agency. 109 Court st. TUcker 1806.

HARVEY EMPL. AGENCY. Reliable Korean, Chinese, Filipino help. FAber 0423.

WANTED— SITUATIONS— Male

Miscellaneous

BY trustworthy man, of any kind with any mfg. or lumber firm, requests interview. W. E. FELTS, Route 3, Box 470, Inglewood, Cal.

AS companion, reader or nurse to invalids or convalescent gentlemen, available July, August; am teacher city schools; can furnish car or drive yours. 597684.

COLORED graduate 24 yrs. old, wants work. Will consider part time. Excellent references. 590-957. Address L, box 72, TIMES OFFICE.

YOUNG man, 25 years, attending summer school, desires work in city from 5 p.m. till midnight, any kind. Address J, box 182, TIMES OFFICE.

WATCHMAN or anything. Must have work, can give good ref. Address J, box 113, TIMES OFFICE.

CAR washer, polisher, porter, fireman, night or day. With reference. Call HUmbolt 6007-M. 1081 East 49th st.

EX-SERVICE MAN, 28, COLLEGE EDUCA. SEC. BKPG. CORRESPONDENT. MAin 8366, APT. 47.

MAN, young, wishes part-time office wk. to help defray expenses while attend. bus. college. 625 S. HOPE. MAin 2511.

HANDY man, Am., 40, part-time work, exchange room or board or both. Address M, box 358, TIMES BRANCH.

YOUNG man wishes position, also has Ford. Garfield 5713.

WANTED— SITUATIONS— Male

Miscellaneous

YOUNG man, 12 years' experience, sales and accounting work. Specialize building material and real-estate. Have small car. Want permanent connection. L. A. TIMES, Box 267, Long Beach.

MARRIED man, university graduate, chemist experienced, dye plant & oil laboratory. Speaks French, Flemish, German. Best ref. Desires responsible pos. Write 5729 11TH AVE. or ph. UNiversity 6830.

COLORED help, best kind chauffeurs, cooks, waiters, porters, janitors, etc. PEO. IND. CHURCH, 1400 Central. HUmbolt 8170.

RELIABLE young man, desires steady employment any kind, hardware; hotel and filling station exp. BEacon 2799. Magill.

COLLEGE student wants summer work. Good architectural draftsman. PHONE 554-573.

JAPANESE, experienced reliable man wants steady work in apt. house, best references. Call VAndike 5484.

MAN, young, wishes part-time office wk. to help defray expenses while attend. bus. college. 625 S. HOPE. MAin 2511.

CHINESE student desires position as cook in small private family. Address J, box 82, TIMES OFFICE.

HIGH school boy wants position any kind of work. 56458.

BOY with bicycle wants work as delivery or errand boy. DRexel 1701.

EXPER. col. man, wants position, shoe shining parlor or hotel. VErmont 9599.

COLORED man wants yard work, porter or dish washer. ATlantic 7816.

BLDG. Supt., disengaged, over $5,000,000 exp. H. YOUNG, Halliday Htl. Wilmington.

JAPANESE schoolboy wants jobs. FAber 1967.

PLASTERING, tinting and cementing, first-class workmanship. Phone AXridge 6658.

CEMENT finisher, A-1, all around, steady, reasonable. GARVER. VAndike 5822.

WANTED by colored man work day or night. Porter janitor, etc., ref. EMPIRE 1406.

EXP. GARAGE MAN WANTS WORK. PH. HUmbolt 2157.

HIGH school boy wishes employment, any kind of work. Phone DRexel 8186.

BOY, age 12, wants work. Address J, box 194, TIMES OFFICE.

WATCHMAN—Wants position. Can give good reference. Phone V. BRdy. 2612.

EXPERIENCED apt.-house, janitor. ATlantic 0981.

MAN wants work. Has a Ford car. PHONE 594-873.

Store and Office

MARRIED man, capable, long resident of Los Angeles; know bond and stock business thoroughly; would like position as cashier. Can take full charge of books without coaching. References and surety bond. Address J, box 29, TIMES OFFICE.

OFFICE accountant, bk-kp., correspondent seeks position requiring sound training. Experience includes audit, assisting C.P.A. and includes full charge books and office, handle Spanish intelligently. Phone GAGE, AXridge 9136.

HIGH-CALIBER office man with initiative and executive ability, 8 yrs. credit and collection exp. Best ref. and bond. Address L, box 78, TIMES OFFICE.

EXPERIENCED secretary, steno-typist, to capitalist or executive officer. Meeting public. Address G, box 121, TIMES OFFICE.

I HAVE bank, office and store exp. I am 25. Drop me a line and I'll call and see you. E. M. SWENK, 3536 Dayton av.

BOOK-KEEPER, exp. loc. Ref. Temporary position accepted. Ph. MR. MORAN, 590804.

ACCOUNTANT—Will install books and keep by contract, part time, daily, weekly or monthly. TRinity 4765.

GENL. MDSE. MGR., married man, 10 yrs.' exp. 2036½ LA SALLE. BEacon 8178.

BOOKKEEPER, part time, large or small set to keep. DRexel 4681.

BOOK-KEEPER, has spare time, 75c per hour. 17 yrs. L. A. GArfield 3434.

ACCOUNTANT will install systems and keep books part time. TRinity 3291.

EXPERT desires part time book-keeping. Call GRANT, MAin 8539.

YOUNG man, exp. typist, steno., clerk, desires position. Call TUcker 3193.

MIDDLE-AGED man with 21 years' store experience desires position. VEr. 3751.

Salesmen and Solicitors

MARRIED man having several years' local experience selling bonds, desires position as office salesman or trader for reputable bond house. University training in accountancy, enables him to analyze securities. Address N, box 550, TIMES BRANCH.

ADVERTISING salesman with established trade journal can use some spare time, selling advertising for other publications. Address N, box 545, TIMES BRANCH.

SITUATION with good responsible house as specialty salesman. Give best references. Address J, box 129, TIMES OFFICE.

Trades

WANTED—Steady employment by carpenter, will do any other kind of work to fill in, $5 per day if guaranteed steady employment. Address J, box 117, TIMES OFFICE.

COLORED man with or without a car. 8 yrs. automobile mechanic, last job. Local refs. HUmbolt 6851-J.

LINOTYPE operator, first-class, wants 3 or 4 hours' work afternoons. Address J, box 198, TIMES OFFICE.

CARPENTER, GOOD ALL AROUND, NEEDS WORK. WAGES $5.50. ADDRESS J, BOX 70, TIMES OFFICE.

EXPERIENCED cutter for high grade tailoring. F. J. ORSON, 142 N. Central ave., Glendale, Calif.

MAN, 15 yrs., factory exp. on sewing mach. wants work. E. F. REG. Ph. 71236 after 6.

CARPENTER wants work, new or repair, good finished, reliable. $5. Address J. box 119, TIMES OFFICE.

AUTO painter would furnish brushes. Ref. Call AXridge 1695. Bet. 7 and 8 evenings.

2 FIRST-CLASS painters want work day or contract. 70612.

CARPENTER—A-1 finisher, also make alterations. DRexel 8766.

CARPENTER wants work, good finisher. EMpire 4481.

IF the house needs paint or paper, call AX. 0543 or R. M. DEAN does the work.

CARPENTER, good all around, needs work; wages $5.50. Phone DRexel 3165.

CARPENTER, remod., repair, a spec. L. DE LA CROIX. 767 N. Van Ness. DUn. 9357.

CARPENTER, all around, wants work, job or day. Phone ATlantic 0192.

FIRST-CLASS meat cutter, wishes position. 2024½ E. 3RD ST.

JAPANESE young man, position as helper in baker shop. K. KAKI, 228 Boyd st.

CARPENTER wants alter., or repair. 3856 WOODLAWN AVE. HUmbolt 1905-M.

CARPENTER, first-class mechanic, wants day work or labor contract. HUm. 3468-J.

Chauffeurs and Teamsters

CHAUFFEUR, 10 yrs.' exp. desires position anywhere, A-1 mech., consider anything. Wages no object. Refs. BRoadway 6097.

CHAUFFEUR, 10 years' experience, white, willing and obliging, good mechanic, city references. EDWARD, 911 S. Kenmore. Ph. DUnkirk 5129.

CHAUFFEUR, mechanic, careful driver, any car, American, age 30, careful attention to elderly people and children, know city and California well. 598791.

CHAUFFEUR, 10 years' exp., Cadillac, Packard, Marmon, desires position anywhere. A1 mech., single, travel, consider anything; wages no object. Ref. BDWY. 6037.

CHAUFFEUR, COLORED, RELIABLE, PREFER PRIVATE FAMILY. PH. EMpire 3948.

WILL drive to Denver for expenses. Have driven it four times. References. Address J, box 30, TIMES OFFICE.

COLLEGE man wants position as chauffeur, or companion, during vacation. References. WILLIS. HOlly 5756.

BY COMPETENT, neat appearing Chinese to drive car for private family. Go home nights. HING, HOllywood 8384.

CHAUFFEUR, colored, wishes work, priv. fam. Will do some housework, careful driver, reas. sal. Refer. VAndike 0017.

RELIABLE YOUNG MAN DESIRES POSITION AS CHAUFFEUR WITH PRIV. FAMILY. PH. 51659.

COMPETENT chauffeur wants position. Can drive all makes of cars. 214 N. ALVARADO. Phone DRexel 2444.

CHRISTIAN young man, position driving for family. Give reference. Phone BRoadway 0062 between 9-4 each day.

FIRST-class chauffeur wishes position in private family. Good local references. GRANITE 0854.

CHAUFFEUR, thoroughly experienced, highest references. Present employer leaving city. Drive any car. Phone 568586, Jerry.

CHAUFFEUR AND BUTLER, EXP. COL. MAN. REFS. LEAVE CITY. BRoadway 2209.

COLORED man wants chauffeur in private family or with bachelor. References. HUmbolt 5609-M.

COMPETENT chauffeur can handle any car, 9 years' exp. Ref. DRexel 8628.

FIRST-class chauf., know city well, do other work. GRanite 7858-J.

JAPANESE chauffeur, 10 yrs. exp. Ref. Address J, box 60, TIMES OFFICE.

EXP. chauf., local ref., knows city & country, drive any make of car. Ph. HU. 1946.

CHAUFFEUR desires position driving for private family. Ref. DRexel 7984.

CHAUFFEUR, white, position with private family, expd. driver. BENNETT. 556175.

CHAUFFEUR houseman. White. 6-year. L. A. Local ref. TUcker 5819.

REGISTERED chauffeur, wishes position private. Address L, box 52, TIMES OFFICE.

FIRST-CLASS chauffeur wishes position private family. Local ref. HOlly 8361.

Hotel, Restaurant and Club

COOK, German, 22 yrs. exp. Am. and European plan. Also good on pastry, wants work. A. EBNER, 411 E. 4th st.

WANTED— SITUATIONS— Male

Hotel, Restaurant and Club

A1 CHEF, steady and exp., meat cutter, wishes position. Rest., cafeteria or dairy lunch. Address J, box 93, TIMES OFFICE.

Professions and Vocations

ARCHITECT, DRAFTSMAN & BLDG. SUPERVISOR, EXP. LONDON, CANADA, N. & S. AMERICA, ON OFCS., BANKS, DWEL., HOUSES, ETC. SAL. MOD. WEBBE, ALTA VISTA APTS. 255 S. BUNKER HILL.

CIVIL engineering draftsman available July 1. Ten years' exp. Best ref. Phone 554-279, evenings, or address L, box 454, TIMES BRANCH.

DENTIST wishes position, has California license. Salary or salary and commission. Address N, box 302, TIMES BRANCH.

EXP. male nurse, German, wants position; can give references. Call week days, 740 S. ST. ANDREWS. 568528.

EXP. male nurse, German, wants position; can give references. Call week days, 740 S. ST. ANDREWS. 568528.

DENTAL student, senior Elk, Shriner, wants employment with ethical dentist. Hard worker. AXridge 6755.

WINDOW trimmer and show card, A1 man, best of refs. BRoadway 1780.

DANCING partner wants pos. Best ref. Address J, box 225, TIMES OFFICE.

Farm and Garden

SWEDISH gentleman, agricultural graduate, 24, wishes position with future. Willing to learn and work hard. No experience, but from farming. Address J, box 88, TIMES OFFICE.

A GOOD experienced Japanese gardener with good references, wants position in a private family in city or country. KUBOTA, 906 E. Sixth st., Los Angeles. Phone Main 3838.

RELIABLE man, best ref, wants ranch job, poultry or orchard, reasonable wages to gain experience. Phone 581500 or address J, box 259, TIMES OFFICE.

GARDENER, French, first-class, expert florist, wants pos. priv. place, 20 yrs. exp. in Cal. Best L. A. ref. Single. Address L, box 413, TIMES BRANCH.

JAPANESE experienced gardener wishes position with good family as gardener for half-day work exchange for room and board; no wages. GEORGE, 311 E. 1st st.

A-1 GARDENER, caretaker, grower of flowers, wants pos. small private place, bach. Address K, box 243, TIMES OFFICE.

GARDENER desires perm. position 10 yrs. first-class exp., Calif., in all branches gardening work. COlo. 3651. Pasadena.

YOUNG man will work small wage on chicken ranch to get exp. Box 549, TIMES OFFICE. Ocean Park.

GARDENER, ex. all branches, priv. place, 4 yrs. last place, greenhouse, etc. Address K, box 201, TIMES OFFICE.

POSITION take care of lawn or as gardener helper. Ref. Address J, box 125, TIMES OFFICE.

THOROUGHLY experienced English gardener desires work Monday and Thursday. 760778.

JAPANESE gardener, reliable, capable, long exp., also understand put in lawn. Address N. box 469, TIMES BRANCH.

EXPERT Japanese gardener, take care of lawn or do contract work. ARLINGTON NURSERY, 2103 W. Jefferson st.

YOUNG married man will manage poultry ranch, exp. 424 E. AVE. 43. GA. 3773.

EXP. Korean gardener wants steady job, priv. place. Local ref. FAber 9438.

OLD lawns made new and garden work. Phone AXridge 6171 eve.

EXP. Japanese wants gardening work. K. OSHIMA, 1222 East 1st st.

WANT—Spading gardens and lawn work. MORROW, 750 S. Bacon st. 558822.

GARDENER wants day or more regular or temporary. Good worker. GA. 6838.

EXPER. poultry man to manage ranch, married. 424 E. AVE. 43. GAr. 3773.

ALL-AROUND landscape gardener, new lawns a specialty. Work guar. AX. 5605.

House Servants, Caretakers

HONEST Japanese cook and general worker wants to get position in true Christian family in this city. 358 CLAY ST. S. HARA.

JAPANESE—Good cook, butler, ref. Neat, willing, handy man, family. Present lady going back East. DUnkirk 4472.

FIRST-CLASS cook wishes position in private family or bachelor's apt. in or out of city. HUmbolt 3777-W.

YOUNG, honest Japanese boy wants a position as a schoolboy. 100 WELLER ST., L. A. Phone VAndike 5307.

JAP school boy wants situation small private family, understand cooking. Address J, box 90, TIMES OFFICE.

YOUNG Filipino cook, 6 years experience wants position in club or family. Address J, box 114, TIMES OFFICE.

BY young Japanese, gen. housework. 121 SO. SAN PEDRO ST.

CHINESE high school wants position cook in small family. 182 S. VIRGIL.

BRIGHT Japanese boy wants work, evening or afternoon. Can drive. TUcker 2632.

EXP. colored cook wishes job with bachelor or club. Good ref. HUmbolt 5657-W.

JANITOR, colored, apartment housecleaning work. Afternoons. HUmbolt 0608-J.

CHINESE cook in private family, 446 N. LOS ANGELES. Ph. VA. 8844. NONG.

JAPANESE school boy wants position in small priv. family. VA. 1465.

EXP. colored butler, janitor or day work, best ref., go anywhere. HUm. 7023-J.

JANITOR wants few hrs. work early mornings. 20 yrs. exper. HUmbolt 2758-J.

A JAPANESE boy wants position in good family. DRexel 5480.

AH TOM, small family cook, reference, 757 N. ALAMEDA ST. VAn. 2794.

Painting, Decorating and Carpentering

FIRST-class carpenter, builds, moves, remodels, repairs, turning house into flats and apts. a specialty. Right prices, work guaranteed. 597814.

PAINTING AND DECORATING, INTERIOR AND EXTERIOR, PRICES REASONABLE. UNION 0722.

BUILT-IN fixtures, finishing and repairing wanted by A-1 carpenter. Small jobs taken. Free estimates. THornwall 7201.

LET ME estimate your painting, paper hanging, tinting, day or contract, samples, best refs. Ph. THornwall 4614.

TINTING, paperhanging, painting; clean, careful work; lowest prices. ATlantic 5202.

PAINTING, papering and tinting, plaster patching. Call AXridge 0093.

PAINTING, paperhanging, decorating, all branches; work guar. Reas. GArfield 0277.

PAINTING & tinting inside & out. $3 room and up. HUmbolt 4689.

PAINTING—You furnish paint, I do the rest. Day or contract. THornwall 1858.

PAINTING, decorating or paperhanging, hour or contract. CAp. 3660—CAp. 5539.

WANTED—By carpenter, small contracts or repair work. MR. MURRAY. Bea. 3461.

PLASTER patching, papering, tinting, rms., $3 up. Work guaranteed. HUm. 5201-W.

CARPENTER and jobbing, repairing roofs, work guaranteed. 936 S. BIXEL. 554718.

PAINTING, papering and tinting, plaster patching. Call AXridge 0093.

CARPENTER, new or repair, material at cost. Free estimate. GArfield 2452.

PAPERHANGING, tinting, painting by colored painter. HUmbolt 6323-W.

PAINTING, DECORATING done at reas. prices, all first-class work. HUm. 1832.

CARPENTER work of any kind. Alter. a specialty; reas. THOMPSON. 54796.

PAPERHANGING, 30c per roll. First-class. Call UNDERWOOD, METropolitan 1788.

ROOMS PAPERED OR TINTED—$3 UP. HUmbolt 3717.

ALL around carpenter, fast worker, new or repair work. ANgelus 7975.

PAPERHANGING, tinting, painting by colored painter. HUmbolt 6323-W.

PAPERING, painting, calsomining, low prices, very best work. 557680, Apt. 1.

TINTING, paperhanging, painting; clean, careful work; lowest prices. ATlantic 5202.

Day Work

COMPETENT colored man wants housecleaning, window washing, etc. Ref. AXridge 9729.

GARDENERS and housecleaners, competent, reliable white men. Phone TRinity 1927. Swedish Agency.

YOUNG man, exp. housecleaning, window washing and gardening. MAin 3742.

EXP. Japanese, garden work or house cleaning. Call evenings, BRoadway 2303.

EXP. house cleaner (col.) 50c hr. WILLIAM SMITH, MAin 0790.

HOUSECLEANING, floors waxed, windows washed. BEacon 6589.

GENERAL housecleaner, kitchens, woodwork, windows. VAndike 6851, APT. 21.

HOUSE cleaning, floor waxing and window washing, service. Done right. Ph. 73434.

TRIMMING and moving trees, cleaning lots, all kinds work. 70621.

WINDOW cleaning and general housework. Ph. ANgelus 6945. Fast white labor.

HOUSE cleaner and window washer. R. CURTIS, phone HUmbolt 7472-M.

JAPANESE man wants morning, ½ day wk. EMpire 2807 after 12 m.

HOUSE cleaning and window washing. Call HUmbolt 6733-J.

HOUSE cleaning, window washing, work of any kind. BRoadway 3228.

WAXED floors, wash windows, house cleaning, experienced, white. METro. 4333.

Repairing, Cleaning, All Kinds

GEN. SERVICE CO. House, yards, cleaned, rubbish hauled, lawns kept. HUmbolt 6891.

WANTED— SITUATIONS— Female

Miscellaneous

EXPER. child nurse will care for children by hour, day or night. DRexel 7309.

CHILDREN taken to beach for the day by reliable party. BEacon 5560.

CARE for children. 50c per hr. or 40c over 4 hrs. Call after 6. BEacon 9535.

WANTED— SITUATIONS— Female

Miscellaneous

REFINED experienced capable woman with best local references, wishes position manager of an apt. house, cashier, dept. manager, I have had years of experience in the furniture business. Call METropolitan 1647.

REFINED lady deires position as governess to children school age; can assist with their studies and other work; 3 yrs. exp. Willing, conscientious, cheerful. Address N, box 549, TIMES BRANCH.

A WOMAN of literary ability with wide experience and extensively traveled, wishes position as companion and secretary in home of affluence. References. Address J, box 197, TIMES OFFICE.

YOUNG lady desiring to return to New York would perform services en route for fare. Either as companion, child's nurse or any kind of work. Best of references. Address J, box 128, TIMES OFFICE.

REFINED young lady, good education, would like position as governess, nurse or companion. Ph. AXridge 1528 bet. 9 and 2.

REFINED French woman, exper. teacher, wishes a position as governess or tutor, musician and good sewer. Reas. salary. Address J, box 281, TIMES OFFICE.

EXPERIENCED lady wants position as housekeeper, hotel, apt.-house or bung. court. RM. 58, VAndike 9083.

COLORED help, best kind; maids, laundress, waiters, day workers, cooks, PEO. IND. CHURCH, 1400 Central. HUmbolt 8170.

YOUNG woman desires management of apt. hotel or rooming-house, wide exp., ref. HUmbolt 4702-W.

LADY with child would like to manage or help manage apt. house. Will leave city. 581-534.

YOUNG woman, employed, will stay with children eves. for room and board. Address M, box 365, TIMES BRANCH.

RELIABLE lady, will care for home in owner's absence reasonable, refs. HUmbolt 2296-W.

YOUNG woman will take charge of an apartment house or private home of one or two people. Phone MAin 3626.

REFINED young lady to be companion to semi-invalid lady. Give phone No. Address N, box 438, TIMES BRANCH.

REFINED young lady desires position as companion to lady, social secretary or governess. DUnkirk 1423.

SCHOOL girl wishes care of children afternoons and evenings. Call HOlly 8328.

REFINED colored girl needs work. No washing. Phone AXridge 5063.

YOUNG lady PBX operator, apt. house or hotel, ref., desires pos. HUmbolt 4702-W.

PRACTICAL nurse, 26, ready for engagement, MISS HUDSON, MAin 3201.

EXPER. and competent second maid wishes position. Phone VErmont 8919.

COMPETENT lady desires work, hotel or apt. as chambermaid. HUmbolt 5150-M.

COLORED all around beauty operator, experienced. VAndike 7039.

EXPERIENCED colored lady wishes work of any kind. HUmbolt 4975-R.

Store and Office

SECRETARY, asst. manager, Spaniard, 28, college educa., Span., Eng. corresp. Translator, conversant with French, banking, cor. exper. Desires position. Excel. refs. Write A. ARMAS, 524 W. 52nd st.

PART time, mornings or afternoons, expert typist and clerk, have knowledge of bookkeeping, 2 years' general office experience. Address K, box 108, TIMES OFFICE.

SECRETARY-STENO., exp., bright, young. Permanent business getter. Very capable worker, salary $30 wk. TRinity 6027. Stenog. B. Leave name, address.

COMPETENT book-keeper and stenographer desires position. Several years' experience. Local references. Address N, box 346, TIMES BRANCH.

REFINED young lady with initiative, personality and pep, desires secretarial position. Perferably small office. DUnkirk 4871.

EXP. EFFICIENT LEGAL OR COMMERCIAL SECT. STENO. COLLEGE EDUC. DUnkirk 5631.

HIGH-CLASS young business woman, expert in handling detail and correspondence. Light bk-kp. MISS HAYS. FAber 2600.

A-1 LEGAL stenographer wants permanent position. Address M, box 537, TIMES BRANCH.

EXPERIENCED girl desires position as bkpr. or bkpr.-steno. Use all office machines. 428 S. MARENGO, Alhambra.

POSITION as legal stenographer. California experience, references. Call evenings, 556-911.

STENOGRAPHER-secretary desires first-class position, private office, references. E. SNEAD, DRexel 9732.

STENO.-SECY., COLLEGE GRADUATE. PERMANENT OR TEMPORARY WORK. ADDRESS J. BOX 115, TIMES OFFICE.

STENOGRAPHER and typist, exper., best refs. Phone 55577. D. SCHWARTZ.

BOOKKEEPING BY THE HOUR OR CONTRACT. EXPERT WORK. VAn. 4821.

CASHIER, young lady, local exp. desires position. ref. HUmbolt 4702-W.

POSITION for general office work. Phone TRinity 5224. Apt. 203.

EXPERIENCED stenographer, knowledge bookkeeping. HUmbolt 0352.

A position as bkpr. of accts. rec., full chg. Also light steno. work. 595-209.

BOOKKEEPING BY THE HOUR OR CONTRACT. EXPERT WORK. VAn. 4821.

BOOK-KEEPER, steno., legal, real estate, stock and bond exp. DRexel 9297.

CAPABLE steno., student assist office half day for tuition. TUcker 2580.

CAPABLE stenographer, local references, wants position. Mod. sal. TUcker 2161.

EXPERT legal and commercial, city or country. PHONE 51618.

YOUNG lady bkp., steno., gen. office wk. Fruit & produce pref. 558-363.

Nurses

COLORED nurse with 19 years' training and experience will take sick patient in private home with all convenience and best care. No restrictions. HUm. 5150-M.

GRADUATE nurse wishes position, care of infant or invalid. Go home nights. $25 wk. MRS. SMITH. DRexel 9529.

NURSE, middle aged, companion or housekeeper. 131 E. 30TH. Tel. HUmbolt 3409-J. Call Monday.

ENTIRE charge of patient and home, contagious, maternity, all cases. AXridge 8469.

PRACT. special maternity, children undernourished, anemic, convalescent, highest ref. PHONE 54635.

PRACTICAL middle-aged nurse wishes position as companion to refined woman needing care. CApitol 2028.

GRADUATE nurse will care for invalid in own home. 1847 S. WILTON PLACE. Phone 70080.

NURSE—Hospital experience and training. Moderate rates. Ref. ATlantic 4938.

UNDER graduate will care for invalid, children, or inst. wk. Ph. VEr. 4090.

PRACTICAL nurse wants position, would assist with housework. UNiv. 2240.

UNDERGRADUATE nurse, excellent local ref. Elderly patient preferred. HOlly. 5523.

COMPETENT conscientious nurse, highest of city ref. Ph. ANgelus 2306.

EXP. prac. nurse wants care invalid, paralytics specialty. BEacon 5559.

PRACTICAL woman would care convalescents in their home or mine. BEacon 5239.

WANTED—Engagements for practical nurse, varied experience. RM. 12. 52627.

NURSE takes any case, treatments for nervous or mental cases. 52634.

TRAINED or practical nurse wishes position at once. 445 W. TEMPLE ST.

Housekeepers, Domestic, Cooks

YOUNG woman wants day work, same place each week, for regular weekly cleaning; no laundry or yearly house cleaning or half days. ATlantic 4301.

SITUATION wanted by competent young German woman for general housework or cooking. Address MISS B., ROTH, 430 E. 12th st., L. A.

REFINED Eastern woman, excellent cook and housekeeper, highest refs. from present employer. Address J, box 112, TIMES OFFICE.

HIGH school girl wants position as nurse maid. Willing to assist with housework. 437 W. WINDSOR RD. Glendale. Glendale 1751-R.

WANTED—Position by exp. and reliable German-Austrian girl, 34, good plain cook, neat and clean. In or out of city. 1447 E. 42ND ST.

AMERICAN middle-aged, wants place out of city, take entire charge of children or housework. Address M, box 465, TIMES BRANCH.

EXPERT cooks, maids, nurses, butlers, chauffeurs, gardeners and couples. Phone TRinity 1927. SWEDISH AGENCY.

SWEDISH sisters, expert cook and 2nd maid, wants nice place together. Phone TRinity 1927. SWEDISH AGENCY.

BY EXPERIENCED COLORED GIRL. LAUNDRY OR HOUSEWORK. HUmbolt 4949.

SITUATION, general house, by a reliable white woman to do general housework. Apt. H, phone VAndike 3842.

EDUCATED English woman (nurse) wishes care of child, several hours daily. VErmont 4173.

FIRST CLASS cook or janitor wishes position in priv. family or batchelor apts. in or out city. HUmbolt 3777-W.

HOUSEKEEPER for bachelor motherless home or elderly couple. Address M, box 538, TIMES BRANCH.

REFINED elderly lady wishes position as helper in home or care for lady alone. Address K, box 30, TIMES OFFICE.

JAPANESE woman wants work by day in house. 1042½ HARVARD BLVD. Tel. 73697.

COOKING or general housework priv. family wanted by young woman. No box; call in pers. 1742 W. 82ND ST., City.

HOUSEKEEPER, companion or prac. nurse for invalid lady or elderly couple. Address J. box 101, TIMES OFFICE.

LIGHT housework for afternoons; competent woman. ATlantic 7858.

EXP. colored woman cook or general, adults. AXridge 5229.

EXP. colored maid wants bachelor's quarters or apt. work. Ph. HUmbolt 6961-W.

WANTED— SITUATIONS— Female

Housekeepers, Domestic, Cooks

MOTHER and daughter, 14 yrs. wish position of trust where mother can manage home and daughter care for children. Take full charge of children's sewing. Only refined home considered. Call METropolitan 1647.

YOUNG widow, well educated with 6 yr. old boy desires position as housekeeper in motherless house. References exchanged. Would leave city. Address J, box 189, TIMES OFFICE.

COLORED woman wants ½ days chamberwork. Call HUmbolt 6113-J.

COLORED girl wishes small bundles to bring home. 1st class. Gen. hsewk. HUmb. 5974M.

DAY work, ½ or whole day, or chambermaid. Expr. girl. HUmbolt 3381.

COOKING or general housework wanted by young woman. HUmbolt 7932-W.

YOUNG woman with girl 5 yrs., motherless or bus. home. TH. 1819 bet. 5 and 7.

(COL.) girl wants ½-day work mornings, hotel, apt., or gen work. HUmbolt 2082-J.

NEAT, EXP. (COL.) GIRL DESIRES HSWK. OR CLEANING. HUmbolt 4027-J.

HOUSEKEEPER, neat, competent with child 4. Wants position. HUmbolt 5021-W.

A-1 cook wishes party work in the city or at the beach. HUmbolt 7551-W.

CUBAN girl wants genl. housework, all or ½ day. 1021 E. 39TH ST.

NEAT young girl for 4 hrs. mornings. Wilshire district preferred. Call 763691.

EXP. woman wants house or day work, willing worker, ref. HUmbolt 3018-J.

HOUSEKEEPING wanted by lady with 2 yr. old boy. HUmbolt 5549-W.

WOMAN, COL., WISHES GENERAL HOUSEWORK. HUmbolt 3171-R.

YOUNG COLORED WOMAN WANTS WORK 2 DAYS A WEEK. CALL 760849.

WANT housework, small fam. No laundry. Address J. box 450, TIMES BRANCH.

WANT ironing or cleaning by day. HUmbolt 4132-M.

WANT—Housework mornings, small wages. CApitol 3903.

GENERAL housework by colored woman, whole or ½ days. Call HUmbolt 1195-W.

EXP. col. cook and housework, city reference. VAndike 3508.

COL. A-1 maid will leave city. Phone VAndike 3508. MARY.

LADY wants work by hour, cleaning, ironing or cook. VAndike 0673.

GIRL, 17, wants take care of children. Come home evenings. ANgelus 6519.

COL. woman wants ½ day work, morn. HUmbolt 2805-J.

COMPETENT woman wants housework. Good cook. MAin 5327.

EXP. (col.) girl desires ½ day work. Good ref. HUmbolt 6412-J.

COLORED woman good plain cook, private fam. Ref. if necessary. ANgelus 3756.

MIDDLE-AGED lady would like position as housekeeper. EMpire 2271.

EXPERIENCED CREOLE COOK, DESIRES POSITION. GOOD REFS. HUmbolt 0619-J.

EXP. cook, wants position in private family. Address J, box 87, TIMES OFFICE.

COLORED girl wishes position as maid, ½ days, no Sunday. HUmbolt 3109.

MIDDLE aged woman will help mother. Address J, box 86, TIMES OFFICE.

COLORED girl wishes ½ days work, cleaning or nursing. No Sun. HUmbolt 7054-J.

COLORED woman wants days or ½ days work. UNiversity 1239 mornings.

HSKPG. young woman and child 2; ref. for both. 213 W. 45TH ST. AXridge 4522.

PLAIN sewing or ironing. 40C hr. and car fare. Phone evenings. DRexel 3071.

BY clean competent, reliable cook, position in small refined family. 556345.

BUSINESS college student will assist light housework for tuition. TUcker 2580.

Dressmakers, Seamstresses

STREET and evening frocks, sport wear, lines changed, dresses remade modish and new. French draping special designs. Home or out, reas. refs. BEacon 4682.

DRESSMAKING, BY COMPETENT, CONSCIENTIOUS COLORED WOMAN. DAY OR PIECE. BRoadway 0760.

EXPERT dressmaker-designer by day or my home. 1663 W. 35TH ST. BEacon 1333.

SMART SUMMER DRESSES, SATISFACTION GUARANTEED. MY HOME. 593228.

EXP. dressmaker to sew by day. Call DUnkirk 0885.

DRESSMAKER, 1st class, excel. fit, quickly done, $6 day. DRexel 0796.

WONDERFUL French flannel dresses. Special $15. Also dressmaking. DU. 7295.

SEWING, alterations, relining by reliable party, home if desired. HUmb. 6851-J.

SCOTCH dressmaker wishes sewing in families. METropolitan 0642. room 10.

EXP. dressmaker specializing in children's clothing, etc. BEacon 7565.

Professions and Vocations

EXPER. grad. nurse or companion. Will travel. Reas. R. 1018. 558 S. HOPE.

Day Work and Laundresses

EXPERIENCED white lady wishes laundry, house cleaning or any kind of hour work. Phone GArfield 4900.

FIRST-class laundress wants bundles to take home, or will come to your home. Also house cleaning. HUmbolt 6477-W.

EXPERIENCED colored lady wants chambermaid, laundry or day work. HUmbolt 7385-J.

DAY work or week, cleaning, city or out. Will stay nights. Bundle work take home or laundress. HUmbolt 4516-J.

LAUNDRESS, colored, wishes bundle, family wash, called for and del., best work. Reasonable. HUmbolt 5270-R.

LAUNDRESSES and housecleaners, competent, reliable white women and men. Phone TRinity 1927. SWEDISH AGCY.

A-1 LAUNDRESS wishes bundles to take home. HUmbolt 2842-M.

LADY wishes laundry work or half days work. HUmbolt 4994-J.

LAUNDRY, FIRST-CLASS, CALLED FOR AND DELIVERED, REAS. AXridge 9541.

COLORED woman wants ½ day work, cooking dinner, etc. HUmbolt 1222-J.

COL. girl wishes ½ day work, city references. HUmbolt 6412-J.

COLORED girl wants half day work or whole day. TUcker 3705.

WANTED—By colored girl, half days work or chamber work. HUmbolt 1347-W.

EXPERIENCED colored woman, day's wk., good laundry. ATlantic 7665.

YOUNG lady, experienced, wishes day work. Phone METropolitan 4805.

COLORED girl wants any kind of day work, references. Call HUmb. 7962-W.

EXP. colored woman wishes laundry by the day. METropolitan 1951.

RELIABLE woman wants day or half day work. Phone HUmbolt 5991-W.

COLORED woman wishes day work. HUmbolt 3909-J.

EXP. laundress wants day work, small bundles to bring home. HUmbolt 2750-J.

GIRL (col.) wants ¼ day by week, morn. or aft. No Sunday. HUmbolt 5090-W.

DAY'S work, steady place each week. ANgelus 1815.

EXP. (col.) girl wants work out by day or bundles to take home. HUmbolt 5808.

LAUNDRESS wants washing, cleaning, 45c hr. Wed., Thurs., Fri. Capitol 0843.

EXP. white woman, laundry, cleaning, etc. Quick willing worker. ANgelus 6144.

NURSING for girl (colored) by week or day. HUmbolt 3088-W.

WANTED—4 days laundry, same places each week. AXridge 5479.

COLORED girl wants half or whole day work. AXridge 3890.

FAMILY washing by Japanese woman, carefully done. Call and deliver. 766461.

EXP. colored woman would like laundry by day. Call HUmbolt 8428-J.

EXPERIENCED woman desires day work of any kind. EMpire 5016.

COL. first-class laundry want day work. Phone HUmbolt 6190-W.

COMPETENT lady desires work in hotel or apt. as chambermaid. HUmbolt 5150-M.

EXP. grad. nurse or companion; will travel. Reas. R. 1018. 558 S. HOPE.

WANTED—Day work; cleaning, laundry, cooking & serving; refs. DRexel 0627.

COMPETENT woman wants day work of any kind. BRoadway 3228.

WORK by day, fine laundress, reliable, white, need work. VAndike 2807.

LACE CURTAINS and DRAPERIES MY SPECIALTY. MRS. 0201, 1101 E. PICO.

COMPETENT woman wants day or laundry work. HUmbolt 2157.

LAUNDRESS. A1 WANTS BUNDLES TO BRING HOME. PH. HUmbolt 6509-J.

WOMAN, colored, wants days work. Ph. HUmbolt 7069-R.

WOMAN, (colored) experienced, day work. Call HUmbolt 2838-W.

GIRL, colored, reliable, wants day work or gen. housework, city ref. BR. 1166.

WANTED— SITUATIONS— Male and Female

JAPANESE couple wishes position, man gardener, wife cook or laundry, in good family. 1022 FEDORA ST. Phone DRexel 0537.

JAPANESE couple, good exp., refined, positions as apt. janitor, wife as helper. JIM SAITO, 655 San Julian st.

FRENCH couple, chauffeur, gardener, cook or housework. Good reference. Address G, box 164, TIMES OFFICE.

POULTRY man or otherwise, wife as housekeeper, good cook, efficient, energetic. Address J, box 280, TIMES OFFICE.

JAPANESE man as gardener, wife good cook, speak English. 1143½ KINGSLEY DRIVE.

JAPANESE couple, good exp., refined, positions as apt. janitor, wife as maid. JIM SAITO, 655 San Julian st.

CHAUFFEUR and cook, competent, reliable white couple, fine references. Phone TRinity 1927. SWEDISH AGENCY.

MAN and wife, competent, reliable help on our waiting list. Phone TRinity 1927. SWEDISH AGENCY.

COL. man and wife, cook and chauffeur. Best ref. Call GLEN at HUmbolt 4799-W.

WANTED— SITUATIONS— Male and Female

CHAUFFEUR—Man and wife, cook, maid or nurse. Good refs. JONES. 523-583.

YOUNG Japanese couple will cook and do housework. Call VA. 7528, after 5 p.m.

EXP. camp cook, wife as helper. Address J, box 126, TIMES OFFICE.

WANTED— To Rent

Rooms

LADY wants nicely furn. room with kitchen privileges. GRanite 2981.

Rooms and Board

WANTED—Room & board in good Christian family for 2 boys 8 and 10. Father would also room if satisfactory. Address J, box 215, TIMES OFFICE.

MIDDLE aged lady wishes board and room in good family, country preferred. Address J, box 241, TIMES OFFICE.

Houses

WE HAVE THE DEMAND— List your furnished and unfurnished houses, flats and apartments with us for quick results. MRS. KARPATY, BURTON & CO., Western Ave. at 10th st. 760931.

WANTED—HOUSES, BUNGALOWS, FLATS $100 TO $1500 PER MONTH. MRS. NORRIS, MGR. RENTAL DEPT., LAACK & WILLIAMS, 200 NEW PANTAGES BLDG. TRinity 3641

12 RMS. unfurnished in Wilshire district for exclusive girl's school. Permanent tenants. MRS. ALLEN, 768-819. 2416 S. St. Andrews Pl.

WOULD like some furn. and unfurn. flats and bungalows to list. Clients waiting. Phone MRS. ALLEN, DUnkirk 4850.

Flats and Apartments

WANTED—Unfurnished, not over $40 per month, four-room upper south flat or duplex, Hollywood way, willing to pay several months in advance. Self and wife. Present location 8 yrs. TRinity 4326.

ANNOUNCEMENT

The following subdivisions of Rental Columns will enable TIMES' readers to more quickly locate the places they want to rent.

West and Northwest

Includes all west of Main street and all sections north of Jefferson street—West Adams, Pico Heights, Westlake, Wilshire, Hollywood, etc.

South and Southwest

Includes all south of Jefferson street and west of Main street—Vermont Square, Manual Arts, Angeles Mesa, Goodyear district, etc.

East and Southeast

Includes all east of Main street and south of Mission Road—Boyle Heights.

North and Northeast

All north of Mission Road and east of Glendale Boulevard—Elysian Park, Highland Park, Lincoln Heights, Garvanza, Glassell Park, Huntington Drive.

TO LET—ROOMS— Furnished

West and Northwest

$7 & up. 542 So. Fremont. MAin 8559. FREMONT ARMS HOTEL. Large airy rms., private baths, attractive rates for permanents. Walking dist. 1 blk. west of Figueroa nr. 6th st.

IN Hollywood, private home, large bedroom upstairs with dressing room adjoining bath, kitchen and home privileges, quiet, convenient to cars and busses. Phone HOlly. 0946.

LARGE front suite to accommodate 4 people, private bath, only $6 each. 24-hr. service at the MARGANN HOTEL, 735 Hartford st. TRinity 4591.

ROOM and private bath in fine Wilshire home block from 6th and Western. $35 mo. 568-713.

LARGE front room, $30. Small rm., $20. Hot water, parking space. 2654 MENLO. Adams and Vermont. Phone BEacon 5687.

LOVELY rm. in bung. with 2 ladies. Home privileges. Reasonable. On H car line. 20 min. Broadway. DU. 2348 after 6:30 p.m.

NEAR Westlake, large, quiet rooms; hot, cold water; 1 with private bath. 810 BEACON. 52524.

$4 UP. 21ST ST., 1138 W. Large newly furn. corner rm., also single; hot water, bath and phone BEacon 0803.

NICELY furn. rm., priv. bath, shower, garage, kitchen priv. optional. DR. 9218. 340 S. NEW HAMPSHIRE.

NEAR Westlake, large, quiet rooms; hot, cold water, 1 with private bath. 810 BEACON. 52524.

ROOMS $5 TO $7 WK. APTS. $40 MONTH. Newly furn. outside rooms, no carfare. 409 SOUTH BIXEL STREET.

PRIVATE home, large attractive room, twin beds, bath, phone, private entrance, 2 gentlemen $40. 239 S. Hobart.

LARGE cool airy room in quiet home, near West Adams and Hoover. 2367. THOMPSON ST. University car.

$5 WEEK, S. Harvard near Pico, beautiful airy front room in private home, refined business man; hot water and ph. 71434.

COOL, beautifully furn. rm., private family, every con., ball room and billiard tables. Excellent trans. BEacon 8341.

IN priv. home, clean airy sleeping rm. H and c. running water in rm., gentleman. 1040 S. BONNIE BRAE. 51945.

LARGE front bed sitting room, private st. entrance, no objection to some light business. 1241 S. BERENDO. BEa. 2545.

AIRY cool room, ideal home, bath, walk. distance near 7th. Gents. Ref. exc. 719 WHITTIER ST. DRexel 3654.

2-RM. attractive adj. separate if desired, also single rm., adj. bath, excellent meals. 970 MENLO. DUnk. 8213. L car.

TO woman, exceptional privileges in small quiet home, near car line, grocery. $25. DRexel 8833.

ATTRAC. RM., PRIV. HOME, TWIN BEDS, 2 GENTLEMEN, GARAGE, REFS. 149 N. WILTON PL.

LARGE upstairs front room with private porch and twin beds, rent reasonable to right party. Phone HEmpstead 2626.

WILSHIRE dist., private home. Large front rm. for gentleman. Bath and ph. Nr. car line. 328 S. Manhattan Pl.

BEAUTIFUL suite, PRIVATE BATH and phone in exceptional home. Also small room, garage. 6732 SUNSET BLVD.

FOR RENT—Room for 1 or 2 gentlemen in private home. 1436 ALTA VISTA. Hollywood. Telephone to be installed.

HANDSOMELY furnished room with sleeping porch and private bath. Also rms. with connecting bath. 2651 W. 9TH ST.

$4—Large room, private home, bath and shower. Garage. Gentleman. 409 N. CORONADO ST. DU. 7350.

COOL, well-furn. rm. next to bath. Reas. Also housekeeping rm. ½ blk. north of Westlake Pk. 452 S. LAKE. 51911.

FURNISHED rm. in beautiful home, exclusive dist. Running water and bath for gentleman. ATlantic 3975.

CHEAPEST rms. Westlake dist. H.&C. water, single & dbl. beds, everything new. "Nuf sed," come & see. 726 S. CORONADO.

NICE room in apt. walking distance, private bath, reasonable. VAndike 9416 or METropolitan 8120.

$3.50 WK. 1663 W. 22ND ST. NICE ROOM ADJ. BATH, PRIVATE HOME—W. ADAMS CAR TO JULIET.

QUIET attrac. rm., upper duplex, Wil. dist., "R" car, connect. bath, laundry & bkfst. prov., lady pref. HEmpstd. 5809.

BEAUTIFUL large sunny first-floor room, suitable for practitioner or studio. C.S. home, walk. dis., reasonable. 54669.

WESTERN Ave. dist., beautiful room, outside entrance, kitchen privileges. C.S. preferred. $25. HOlly 0840.

FURNISHED room for rent, for company nights more than big rent. 218 N. HOBART, HEmpstead 0096.

$35, to lady, lovely private home close in Wilshire section, highest references required. PHONE 561-672.

LARGE sleeping porch with separate entrance, $4 week. 942 S. FLOWER ST.

NICELY furnished room for gentleman, walking distance. 1537 CAMBRIA.

W. ADAMS dist. $20; priv. ent., ph. ½ blk. from Normandie. 1738 W. 25TH ST.

VERY desirable room C.S. home, walking dis. $25. 54669.

$3.50 TO $4.50, CLEAN AIRY RMS. CONTINUOUS HOT WATER. 109 N. HOPE.

NICELY furn. rm. with running water, priv. home. 916 S. WESTLAKE AVE.

NICE front large room overlooking Westlake Park. 612 S. ALVARADO.

2 NEWLY furn. rms. in home, single and double, close in. 1051 INGRAHAM.

BEAUT. furn. rm., priv. bath, Wil. dist., reas. 510 S. Westmoreland. DRexel 0945.

LOVELY front rm., twin beds, $4.50 each. Park spc. free. 1157 S. Hoover. DU. 8131.

NICE large cool room, all conveniences, $5 per week. 302 W. PICO ST.

BEAUTIFULLY furn. cor. rms. $25 to $35. Westlake dist. 1053 S. Burlington. 554397.

LOVELY, cool, airy rms., 2; Westlake dis. Free pkg. 2611 FRANCIS. DRexel 0682.

1850 S. ST. ANDREWS PL., beautiful room, refined private home. 762468.

LARGE well furn. rm. adj. bath, gar. priv. family. Westlake dist. DUn. 5878.

NICE airy sleeping rooms, near L car line. $5, $6, $7 wk. DUnkirk 8211.

WESTLAKE attractive rm., private home, close in. 715 S. Bonnie Brae. DRexel 5249.

NICE room in lovely Hollywood home. Holly Blvd. car. Ph. HEmpstead 0932.

HOLLYD., twin beds, lge. closet, 4 windows, in attr. home. 1829 N. Kenmore. 596990.

HOLLYWOOD Blvd., 5405. Good meals in a real home for 2 people. HEmp. 7284.

NICELY furn. room for 1 2 employed ladies. BEacon 1022.

NICELY furn. rm. & bd. 1 other boarder, $9.50. 3022 HALLDALE. EMpire 4344.

HOLLYWOOD, pleasant room, priv. entrance. 1611 FULLER AVE. GRan. 9817.

PLEAS. room in quiet home, nr. 3 cars. Gent. 735 N. KINGSLEY. HOlly 9075.

ROOMS, housekeeping optional, 1 block Westlake Park. 811 S. LAKE. DU. 6068.

WESTLAKE dist., well furn. rm., $15 up. Suit. 2 gentlemen. 724 Beacon. 550584.

TO LET—ROOMS— Furnished

West and Northwest

JUST opened, a delightful home for business people, new buildings, all new furnishings; large, attractive rooms; with dressing-room, hot and cold water, tub and shower baths, and all home comforts. 4007 W. SIXTH ST., near Western. PHONE 567231 or 56812.

LARGE attractive room near Westlake, very reas. 683 S. Burlington. 52449.

NEWLY furn. rm., twin beds, shower bath. L car. DUnk. 3217. 1018 S. Arapahoe.

COSY front room, running water, private home, $5. 1341 S. UNION. DRexel 4609.

W. ADAMS dist., $25, priv. ent., ph. ½ blk. from Normandie. 1738 W. 25th st.

ATTRACTIVE room, all conveniences, close in, $22 per month. 914 W. 18TH ST.

LIGHT, airy, furn. rm., 856 S. BERENDO, DRexel 9440.

BUSINESS woman to share new bungalow with 2 girls. Phone HEmpstead 4574.

FURNISHED ROOM, GOOD LOCATION, MODERN. 5453 SUNSET BLVD.

LARGE well furn. front rm., 2 men. $5. 942 W. 6TH ST., off Figueroa.

$20, $25, VAN NESS, 1517 S., NR. 16TH. PICO CARS. HSKPG. PRIV. 763909.

NICELY furn. rm., priv. family, lovely loc., reas. 501 N. ALEXANDRIA, 599687.

$3.50 RM., sleeping porch, parking spc., continuous hot water. 1026 W. 25TH.

LARGE, nicely furnished front rms., elegant private home, near car. Reas. 73445.

South and Southwest

FURNISHED APARTMENT

$45 mo., newly decorated apt. Wash.-Figueroa district. Light, phone, laundry included, best trans. ATlantic 3582.

NICELY furnished front room for 2. Also room with twin beds, home comforts, parking space. 574 W. 47TH PL.

1 DBL. rm., twin bd., also sgl. bd., gar if desired. Jewish pref. VEr. 0120.

NICE front room for young man. $25 month. HU. 1968-J. 708 W. 30th Pl.

151 W. 14TH ST., $5 week. Large airy rms., walking dist.

NICELY furn. rms., 1 block from Pico. Very reas. 1417 Magnolia. Take P car.

NICE large sunny room near Vermont. $15 mo. 1085 W. 36TH PL. U car.

SLEEPING rooms for working men, $15 per mo. AT. 4391.

East and Southeast

$4 WK. COOL AIRY WELL FURN. RM. 733 E. 22ND ST. HUmbolt 8154.

North and Northeast

$25. Large front rooms, also large rm. with twin beds, $18; both newly furnished & separate porches, in private home. Worth looking at. 618 N. AVE. 50, Garfield 8765.

Hotels

731 WEST 18TH ST. ATlantic 7368.

HOTEL CHESTERFIELD NEW

Los Angeles's most modern hotel of 80 outside rooms with private or connecting shower or tub baths. Beautiful lobby, telephone in every room. 24-hr. clerk service. A REAL HOTEL. Weekly rates as low as $8.

SPACIOUS airy rooms in the coolest spot in Pasadena Hotel Green, exceptionally low monthly rates for months of July, August, September and October. Two rooms for the price of one. Location heart of Pasadena on Pacific Electric Short line, 33 minutes from Los Angeles, large park and flower gardens. Phone Fair Oaks 6800. Mr. Harvey or Murfee.

TOURISTS, ATTENTION! HOTEL OVIATT CORNER PICO AND FLOWER STS. KEEP COOL THIS SUMMER. All modern front rooms, homelike atmosphere, $8 per week, with private bath, $10.50 up. Special summer rates to auto tourists and permanent.

STILLWELL HOTEL 10-story Fireproof Hotel Official Hotel Auto. Club of So. Cal. RATES: Private bath, singles, $2 & $2.50 per day. Private bath, doubles, $3.50 & $4 per day. 838 S. Grand. Tel. TRinity 1151. Los Angeles, Cal.

HOTEL PARKWAY, 682 S. CORONADO AT 7TH. A POLITE HOTEL FOR POLITE PEOPLE. In the fashionable Wilshire-Westlake district. Beautifully furnished, appealing to people of refinement. Mod. rates, especially by the season.

HOTEL SENATOR W. 6th at Bixel. Walking distance. You will be surprised at our very low permanent rates. New complete hotel service. Tub and shower baths. Phone TRinity 5301.

COLONIAL HOTEL. NEW. 1 BLOCK FROM WESTLAKE PARK. ALL ROOMS BATH OR SHOWERS. 514 S. WESTLAKE. PH. 4852.

NICE quiet airy rooms, $6 week. Within 5 minutes' walk from business center, ½ block north of west end of 3rd st. tunnel. HOTEL DEL MAR & ANNEX, 231 & 237 S. Hope st.

HOTEL NORTHERN. Hill and 2nd. Ph. TRinity 5113. 200 fireproof rooms. Modern equipment, hotel service. $20 mo. and up.

LA SALLE HOTEL. CORNER 2ND AND FIGUEROA ST. New bldg., new furniture, beautiful lobby. Rates $8 per week and up.

MARGANN HOTEL, new, plenty of rooms at $8 and $9 weekly, with bath $12 to $15. Take any W. 7th st. car to 735 HARTFORD ST. Ph. TRinity 4701.

MARK TWAIN HOTEL In the heart of Hollywood, quiet restful, all cool outside rooms, $15 per week. GRanite 1105.

LA JOLLA HOTEL. New, just opened, real comfort, showers, baths, 3 blks. S. P. sta. Summer rate. Walk dist. 721 E. 6th. MAin 2565.

JEAN HOTEL, 840 S. FLOWER. TRinity 6851. Lge. outside rms. $7 wk. up. Free ph., ser., morn. paper, w. dis. Gar. in con.

PRESIDENT HOTEL, 907 W. 2ND ST. AT FIGUEROA. Summer rates, beautiful lobby. Everything new, elev. service. TRinity 3491.

ATLAS HOTEL. New bldg. Outside rms. Free parking. $1 day & up. Lobby. Private phones. 126 S. Fremont Ave. TRinity 1034.

AUTORA HOTEL, new, lobby & parlor, like home, $7 up. Showers, baths, twin beds. 717 WHITTIER ST. W. 7th st. bet. Valencia & Witmer. DRexel 5969.

WASHINGTON HOTEL 307 S. FIGUEROA ST. A nice new hotel. Summer rates.

HOTEL MELROSE, 130 S. GRAND. TRinity 6321. SPECIAL WEEKLY RATES.

HOTEL DICKINSON. 742 BEACON ST. Beaut. Westlake dist. $1.50 day. $5 wk. DRexel 6024.

HOTEL MUNN, 438 S. Olive, a few rooms at $6 and $7 per week. Quiet side.

HOTEL MUNN, 438 S. Olive, a few rooms at $6 and $7 per week. Quiet side.

FURNISHED rooms cheap. BRONX HOTEL, 836 Winston St. Don't fail to call.

$1 PER night, $5 weekly. KNOX HOTEL, 317½ W. 4th, bet. Bdwy. & Hill.

SUPERIOR Hotel, 618½ W. 6th. Nicely furnished rms., h. & c. water, $5.50 up.

MECCA HOTEL, 514 S. Fig. WARDELLA, 740 W. Pico. $5 and up. Transient.

TO LET—ROOMS— And Board

JULY 15. DBL. RM. BOARD, SERVICE, COUPLE OR 2 MEN. EXCLUSIVE HOME NR. AMBASSADOR. 684 S. NEW HAMPSHIRE.

$11—HARVARD ST., 535 S. Ph. 563-70. YOUNG LADIES HOME CLUB. Wilshire dist., best home food, twin beds, laundry, fine car service.

CHRISTIAN SCIENCE BOARDING HOME. SINGLE AND DOUBLE ROOMS. SUMMER RATES. SINGLES $45. DOUBLES $85 PER MONTH. BEacon 0496.

ROOM & BOARD, $60 to $80 per month. 698 S. ARDMORE, cor. 7th, 2 blocks W. of Ambassador. Take W. 9th car or Wilshire bus.

ELEGANT front room for couple, also young man to share very large room. Breakfast and evening dinner. Exclusive Wilshire. 677 S. NEW HAMPSHIRE.

DELIGHTFUL room for 2, also single room in attractive home, near Western ave., board optional. 4007 W. 6TH ST. 567231 or 56812.

ROOM and board, private family, 2 gentlemen, twin beds, garage available. Rates. Phone ALHAMBRA 301-W. 309 S. First st., Alhambra.

$12.50 WK. each. Nice beaut. furn. rm., twin beds, adj. bath, excel. dist., suit. for couple or 2 men. L car. 1080 S. MAGNOLIA.

BEAUTIFUL large rm. with bath for 2 or 3 men, with first-class dining-room service. Free parking space, piano. Special rate to 3. 302 S. UNION. 52062.

HOOVER ST., 2633 S.—West Adams dist. Lovely rm. Excel. meals. BEacon 5320.

LOVELY front room, twin beds, all home conveniences, $10 wk. DRexel 2535.

NURSE has real home for semi-invalid, elderly person, reasonable. DUnkirk 0679.

$10 WK., excellent meals, lunch packed. Home priv. 1310 W. 40TH PL. UNi. 6189.

FIRST-CLASS room and board, every convenience, $9 to $12. 2653 S. Hoover.

$11 WK., lovely rm., excellent meals. Wil. dist. 320 S. Commonwealth. DUnk. 1870.

OLD people boarded and cared for; quiet, comfortable home. GArfield 2709.

FRONT, elegant, lge. airy rm., excellent meals. Homelike. $12. Close in. 581731.

NICELY furn. rm., excellent meals, gentleman, priv. family. Gar. 52353.

FIRST-class rm. & board. Ref. 1828 S. VAN NESS. EMpire 7363.

ROOM & board in widow's home. $9-$10 week. 1630 WEST 12TH ST.

LARGE room for 2, excellent board, gar. DRexel 5592. 310 N. NEW HAMPSHIRE.

WILSHIRE dist. $10 wk., lovely rm., exc. meals. 320 S. Commonwealth. DU. 1870.

ROOM & board in attractive home, rates reasonable. DRexel 9700.

FURN. rm., with or without board, near Southern Branch. PHONE 594-090.

TO LET—ROOMS— And Board

MIRAMAR TERRACE, $50 to $90 per month. Adding sixty newly furnished to family hotel. Phone & water in rooms. Pool table, cards, dancing, veranda. Poultry, eggs, vegetables, milk & cream from own ranch. Chicken dinner twice a week. 2000 MIRAMAR. Near 2nd & Bonnie Brae. DUnkirk 4837.

TERRACE GARDENS, 1019 BEACON ST. 53267 or 52082. Shower baths, billiards, music, cards, 50 young guests. Delicious table d'hote meals; double rooms, running water, double room near shower, single near shower or tub. Single bungalow, double room connecting bath for 2 or 3. Beautiful convenient.

EDELWEISS INN, 670 S. HOOVER ST. Beautifully furnished rooms, dandy home cooked meals, near Lafayette Pk. & tennis courts. The new management will make attractive rates to the right people. DUnkirk 9475.

BUSINESS GIRLS & SCHOOL TEACHERS Do you want to enjoy the luxuries of private home life at a very reasonable rate? $7 and $8 per week with 2 meals; good board and nicely furnished rooms at 60TH & MONETA. Phone AXridge 8242.

Open for registration, Magnolia Club for business girls, a women's hotel, $8 to $10 per week, all comforts and fine location; take L car to Magnolia; walk ½ block north to 946 MAGNOLIA AVE. Phone DRexel 6390.

CANTERBURY INN. Amid spac. grounds, trees, flowers, all fastidious people desire. Doubles, priv. baths. Desirable vac. for bus. people. Car. Day., wk., mo. 945 S. WESTLAKE. 51689.

BEAUTIFUL room and dressing-rm., vacant July 1st. Breakfast and evening dinner. Occupy same with congenial business girl. Twin beds. Ideal location. Reas. 1346 S. WESTLAKE.

DELIGHTFUL ACCOMMODATIONS FOR MARRIED COUPLES OR 2 GENTLEMEN OR LADIES IN PRIVATE WILSHIRE HOME. NEW FURN. HOME COOKING. 360 S. HOOVER. DUnkirk 5288.

EXCELLENT home cooking, twin beds, fine location, $8 per week, $30 per month. Westmoreland Club for Women. West Pico car. 1117 ELDEN AVE. DUnkirk [illegible]

ARAPAHOE, 1000. Wil. dist. Lge. airy rm. Priv. bath & shower, also single room. Lge. grounds & porches in beautiful old home newly opened, reas. 11th st. car. DUnkirk 8135.

NURSES, private home, old persons, convalescents given every kindness, consideration, nourishing food. Pleasure radio. Reas. Best references. U car near Hoover. 936 W. 33RD ST. BEacon 1210.

PLEASANT south room, extra large wardrobe, very desirable location opposite Lafayette Pk., nice for 2 people employed. 615 S. RENTON BLVD.

VANDERBILT INN. 526 S. Oxford, exclusive location, lovely large double rm., also porch, excellent home cooking. Phone DRexel 9235.

ATTRACTIVE 1st-floor single room, private entrance, splendid meals, individually served; beautiful homelike place. Other guests. 1201 S. LAKE ST.

NICE rms., excellent board, rates reas., near Westlake. 830 S. ALVARADO. 52132.

ATTRAC. home for men. Bath, sleep. pchs., excel. meals. 715 S. BERENDO. DRexel 7460.

966 ARAPAHOE, room and screened porch for 2 gentlemen. Garage, excellent meals and moderate prices.

DANDY big room and board for 4 boys, in attractive home, rates reasonable, DRexel 9700.

927 BEACON, Westlake dist., beautiful rm., running water, twin beds, also single rm., excellent meals, garage. Reasonable. 52297.

2056 W. 29TH ST., lovely, large room with connecting bath; hot water, home cooking, all conveniences. Gar. 73503.

MAN to share room, twin beds, 2 meals, near Ambassador, $75 mo. 643 S. NEW HAMPSHIRE AVE.

$35 EACH—ST. ANDREWS, 1657 S.—Lovely airy room, private bath, congenial surroundings, suitable for 2. 762409.

ROOM and board in private family on ocean front. MRS. HOMER FORT, 3404 Strand, Manhattan Beach.

HOME Sweet Home Club for business women, $7 per week. 610 S. OXFORD. 569044.

FRONT room with board for gentleman, W. Adams car. 1689 W. 23RD ST. BE. 5159.

LARGE rm., twin beds; refined Spanish family. Refs. exchanged. BEacon 5539.

COOL, ATTRACT. HOME. MUSIC. "F" CAR. 1338 S. WESTLAKE. BEacon 3644.

W. 8TH ST., 1129. Rm. & board, $10 per wk., home cooking, walk. dist. PH. 52351.

ROOM and board for 2 gentlemen. Westlake dist. 1115 S. Alvarado. Ph. 554-706.

Rooms and Board for Children

GOOD home and mother's care; 3 to 8 yrs. old. ANgelus 8234.

ROOM and board for children, excellent home training. Call 596-712.

FIRST-CLASS home for children of school age, reasonable. THornwall 5838.

TO LET—HOUSEKEEPING Rooms

LADY with furn. cottage, near Vermont & Pico wants Christian lady to share everything furn. Housekpg. priv. $17.50 mo. MRS. LYDAY, Cottage A, 2600 W. 15th.

BET. 8th and 9th, one block west of Figueroa, 1012½ FLORIDA ST. 2 large, connecting rooms and kitchen. 4 adults.

$30 MONTH, 11th, 1886 W. Cor. Westlake. Rm. hskg. priv., everything incl. 556483.

2 OR 3 furnished front rms. for hskpg. near Ambassador Hotel. Garage. 729 IROLO ST.

ROOM, kitchenette. Also front room, suitable hskpg. 676 S. WESTLAKE. DUnkirk 4523.

610 S. RAMPART, mod. Ht. 2-r. apt., also r., $30-$35 mo., $4-$5 wk. Free auto spc. West 8 or H car, near Westlake.

LARGE living-room & kitchenette, partly furn., adults only. $18 mo., inc. gas, light, bath. 430½ N. LAKE, nr. Temple.

CENTRAL Hollywood, 2-rm. elegantly furn. housekeeping suite, nr. 3 car lines & busses. 1347 ORANGE DR. HOlly 6603.

1 SLEEPING room, $3.50 per week; 2 housekeeping rooms, $6 each. Gas, light and linen. 1938½ S. GRAND.

FRONT RM., ADJ. BATH, $20 FOR 1, $30 FOR 2. HOME PRIV. 1662 W. 53RD. VErmont 6884.

3 FURNISHED rooms for housekeeping. 1207 WINFIELD ST.

HOLLYWOOD: pleasant cool room for lady, everything supplied. HOlly 1138.

$35, $50, BUNG. apt., front slp. porch, nr. Univ. 649 N. BERENDO. HOlly 7304.

W. ADAMS dist. 1169 W. 27th. Room with kitchenette. Phone BEacon 0872.

PLEASANT 2-rm. suite, private home, close in, reasonable. 926 GEORGIA.

BEAUT. large room and kitchenette, everything furnished, near Westlake Park.

2 ATTR. rms. sink, bath, reas. Westlake dist. 1011 Park View. DRexel 3152.

YOUNG lady will share small cottage, $17 month. Hollywood. GRanite 7169.

2 CLEAN front hskpg. rms. $16. $25 a mo. Ladies. BEacon 8013.

$25 month, furn. rm. adjoining bath, kitchen privileges. 709 W. 40TH ST.

LIGHT housekeeping-room, furnished, with garage, $3, men only. 1177 W. 31ST ST.

TO LET—APARTMENTS— Furnished

MORTENSON APTS. New brick Spanish building in Hollywood, tile bath, mahogany furniture, beautiful living room, phone, electric fans. $55 and $60. 1544 N. WESTERN AVE. HEmpstead 1710 or 556021.

DOUBLE apt., close in, private front entrance; could be used semi-business, Dr.'s office, dressmaking or beauty parlors in conjunction with living quarters. TERRACE APT., 1347 W. 8th. 557-376.

NEW VERONA APTS. 844 Santa Barbara, near Figueroa. Large airy single apts., very modern. THERE ARE NONE BETTER. Your choice, $55.

JOAQUIN APTS. NOW READY. $50 up. Walking dist. to Southern Branch. Tile bath, shower, overstuffed furniture, free parking, phone. 1089 N. ARDMORE. GRanite 2867.

$55. HOLLYWOOD'S NEWEST THE COOLIDGE APARTMENTS Singles beautifully furnished. Dinette, phones. 1283 N. Wilton Pl. Just off Sunset.

THE FORUM APTS. 1224 S. NORTON AVE. SPECIAL RATES. New, cool, beaut., 3-piece overstuffed furniture nr. Forum Theater, stores, garages. Pico car, ph.

AQULLA APTS. 1959 ESTRELLA AVE. ATlantic 0013. $40 up. Beaut. furn. apts., priv. bath, direct phone. U and W cars. Close in. 1 blk. W. FIGUEROA, ½ blk. S. WASH.

$45. EDDY APARTMENTS. $65. BRAND NEW. JANITOR SERVICE. H CAR TO DOOR. WILSHIRE DIST. 4160 ROSEWOOD. DUnkirk 8527.

LOWEST rent, free phone, gas, light. 430 S. GRAND VIEW, near 6th. Beautiful double, new apts., handsomely furnished, high ground, $65 to $75. DUnkirk 4070.

$45-$70. FRANKLIN AVE., 6851. EMERSON APTS. BEST LOCATION IN HOLLYWOOD. Singles & doubles. GRanite 7332.

HOLLYWOOD. 1835 WILCOX. THE PATRICIAN. New fireproof bldg., beautiful singles, summer rates. Daily service.

LAKE APT., 968 S. Normandie. Just opened. Overstuffed furn., Ind. phs., tile sink, bath, singles, doubles, near Ambassador. $55 up. Phone DUnkirk 9753.

$55 UP. Holly Arms, Hollywood. 1817 IVAR AVE., 1½ blk. No. Hollywood Blvd. Gas, electricity, phone, laundry included.

NOTTINGHAM APTS. 2919 LEEWARD AVE. AT HOOVER. Near Westlake and Lafayette Pk. inc. gas, light, heat and tel. $50. DU. 1901.

HOLLYWOOD—Furnished apt., $75, private phone, light, gas, laundry free. 1775 LAS PALMAS AVE. Phone GRanite 4132.

TO LET—APARTMENTS—Furnished.

CHERIDAH APARTMENTS
LIKE THE REST IN EVERY WAY:—
New brick building. Overstuffed furniture. Every convenience.
BUT
Closer in than most—4 min. to Biltmore. More reasonable than most—$50 month.
AND
No charge for gas, light, phone or laundry.
CHERIDAH APTS.
6th st. car to Bixel. Two blocks north. METropolitan 3748. Cor. Maryland-Bixel.

BARD APARTMENTS
Like the above in MOST ways.
BUT
Two blks. further out. 8 min. to Biltmore, more reasonable. $40 month.
No charge for light, gas, phone, laundry.
BARD APARTMENTS.
6th st. car to Hartford. 2 blks. north. DUnkirk 1420. 463 S. Hartford.

NEW GIRARD APARTMENTS, WALKING DISTANCE to the business center of town. A NEW HIGH CLASS HOUSE with reasonable summer rates. Large airy singles, doubles, dressing rms., convenient & fully equipped kitchen with Pullman breakfast; private phone. YOU CAN ENJOY THESE APTS. LIKE HOME. 1515 WILSHIRE BLVD. 54135.

THE GAYLORD APTS. WILSHIRE BLVD. AT KENMORE. Going to Europe, will rent my luxurious 5-room apt., elegantly furn., 2 full-size bedrooms, separate baths, hotel service; an opportunity to live in the finest apt. in the city. Shown by appointment only. Phone MRS. ALLEN, DUnkirk 4850. Evenings 596444.

PARAMOUNT APTS. 2567 S. VERMONT AVE. $45. $65 DOUB. JUST OPENED, BEAUT. FURNISHED. Singles and doubles, large dressing rooms. Direct phones in all apts. Tile baths and sinks. Built-in breakfast nooks. Take J car.

VINE LEA APTS. IN HOLLYWOOD. 1823 N. VINE. Summer rates include gas, light, phone, laundry, maid service. Unusually large single apts., artistically furn. Large breakfast and dressing rooms. All outside bathrooms. HEmpstead 6411.

PRINCE RUPERT APARTMENT HOTEL. NEW AND ELEGANTLY FURNISHED. LOCATED CLOSE IN. DAILY AND WEEKLY RATES. REASONABLE MAID SERVICE. TOURISTS GIVEN SPECIAL ATTENTION. ALL NIGHT SERVICE. INGRAHAM, CORNER WITMER. DRexel 5800.

TOLEDO ARMS. 245 S. Berendo (near Ambassador.) 8 car. Most exquisite doubles. Novel, unique and differ. Twin beds. 2 dress. rms. Elect. dishwash. Indiv. porch. Daily maid serv. free. Summer rates.

LOW WEEKLY RATES. "SINGLES," "DOUBLES" & "ROOMS." THE AMHERST. L. A. FINEST DOWNTOWN APT. 832 S. GRAND, NEXT TO STILLWELL.

JUNIOR APTS. 640 S. GRAMERCY PL. AT WILSHIRE BLVD. Wilshire's most exclusive residential apartment house. Large double with regular bedrm., also spacious single; daily maid service. Perfect apts. for those desiring refined homelike surroundings.

ZELDA APTS. 401 S. GRAND AVE. Doubles, singles and bachelor apts. Downtown district. Rates reasonable. By week or month. Ph. TRinity 7857.

$50-$55, BONNIE BRAE, cor. 18th, just completed, unusually large light single apartments, including pretty dressing rms. Exquisitely furn., direct phones, within 1 block 3 car lines. BEacon 7208.

HIGHLAND ARMS—$45 and up. New, large attractively furnished, single and double apts. in Hollywood's most exclusive district. 2123 HIGHLAND AVE. GRanite 6111 or GRanite 8941.

HARBOUR APARTMENTS. 612 S. ST. PAUL. D CAR. A few choice singles available.

CRESTMORE APTS. 3 new singles left at $55. One double, $75. Elegantly furnished. 5 car line. 814 S. CATALINA.

WE have reduced our brand-new elegantly furnished, $60 & $65 apts. to $45 month; telephone included. CONDIT & SIMMONS APTS., cor. 37th & S. Western. Tel. UNIversity 6656. Bus line on S. Western ave.

AMBASSADOR ARMS. 700 S. Westmoreland. DRexel 5030. Singles and doubles, low summer rate.

ARDIS APARTMENTS. 716 S. WESTLAKE. Extra large singles, 2 closets, large dressing rooms, telephone, lights and gas free. Very reasonable rates.

SINGLE and double apts., strictly mod., all outside rms., close in, continuous hot water by wk. or mo. $45 to $75 per mo. LA VERNA APT., 702 W. 17th. HUmboldt 8622.

LIVE DOWNTOWN. ½ BLOCK FROM BILTMORE HOTEL. SUMMER RATES $45 AND UP. THE SHERWOOD, GRAND AVE. NR. 5TH.

MOANA APTS. 2577 San Marino st., 1 block south 8th and Vermont. Nice single; summer rates; direct phone; 2 car lines; close to market.

LA BREA COURT, 7251 La Brea ave. Single apts., every convenience, gas, light, direct phone all paid; reas. rates. Ph. HEmpstead 9249 or Holly 6024.

$50—SIERRA VISTA APARTMENTS—$50. 1426 Sierra Vista. 1 blk. from Santa Monica and Western. Beautifully furn. apts. in heart of Hollywood.

$30-$35—ATTRACTIVE spacious apts., every convenience, walking dist., children taken; daily, wkly., rates; maid's service to bachelors. W. 6th st. car. 558140.

COPLEY SQUARE APTS. New brick bldg., elev. singles and dbls. $45 up. 2310 LEEWARD, bet. 7th and 8th, nr. Hoover. S car. DUnkirk 7708.

GAIL APARTMENTS. 320 S. Beaudry. Walking dist. Single and double apartments, all conveniences. Reasonable rates.

STANLEY APTS. AND HOTEL. 210 S. FLOWER. WALK. DIST. SPECIAL SUMMER RATES. SINGLE & DOUBLES BY WK. OR MO.

$9 WK., $35 month and up. Downtown at the New Rutland Apts. Mod. singles, beaut. lobby, elevator, maid service. 1833 S. MAIN, cor. of Wash.

SATONIA APTS. 2966 W. 9TH. 2 beautiful new furn. bachelor apts. twin wall beds. Daily service, phones. $50 & $52.50. DUnkirk 5842.

IN private home, light, airy, 3-rm. apt. with bath. Use of telephone, priv. entr. $30. Garage if desired. 4279 S. HOBART. University 6450.

ADRIAN APTS., something different. Singles, $35, $45; doubles, $45 and $50; 4-rm. flats, $55. Telephones installed. 2719 SUNSET BLVD.

WESTGATE APTS. 376 S. Burlington, two blocks north of 6th st. You will be surprised what you can get for $50 per month. Phone 568-698.

$15 PER WEEK. THE BOND. Everything included, walk. dist. Modern new singles. 1345 BOND ST.

$35—SINGLE apt., priv. home, sep. entrance. Holly. way, employed persons only. DRexel 6551.

THIS coupon good for 15 days' rent on new apt. from $50 up. Phone VAndike 6056. Address 1227 TRENTON ST.

HOTEL ALHAMBRA APTS. 332 N. Broadway. Sunny 2 and 3-room apts. $25 up.

YE WAYSIDE INN. (FIREPROOF.) Single apts., $25, $30; doubles, $35. 1?? W. 21ST ST. Phone ATlantic 4676.

KING EDWARD APTS. $30 and up. New single apts., cor. Hollywood & Alexandria ave.

LOVEJOY APTS. 239 W. 3rd, cor. Grand. Large sunny apts., close in, $35; with bath, $37.50.

648 N. FREMONT AVE., new stucco, overstuffed furn. Lg. rms., walk. dist. TUcker 3629.

ST. MARGARET APTS. $30 sgles. $42 dbles., priv. bath, ph., light. 413 W. 22nd st.

3 FURN. single apts., $35 & $30 mo. Ph. 63316. 1044 GRATTAN ST.

3-ROOM apt., $45. Everything inc. Ph. & gar. 352 So. Beaudry av. nr. 6th st.

SUMMER rate, $65, 4 rooms, phone, gar., close in, splendid. 1310 N. ALVARADO.

LORRAINE APT., 300 S. Benton. Large single, double, service, ph., gar. $30 up.

STRICTLY modern, 4 large rooms, tile bath, sink, garage. 1457 W. VERNON.

WESTLAKE—Beautiful furn. apts., new. Also sleeping rms. 900 S. UNION.

NEW beautifully furn. singles. 1316 LEMOYNE, Hollywood or Glendale car. $55. $60. Gas, light included. DRexel 6280.

NICELY furnished 3-room light and airy apts., why stay in stuffy rooms? Private ph., private verandas. 1940 S. UNION.

$55—FRONT DOUBLE apartment, elegantly furn., tile bath, new. CARMEL APTS. 2723 SAN MARINO ST. DUnkirk 7663.

LADY wishes to share lovely small apt. with lady. GRanite 2981.

TARTAGLIA APTS., 245 S. Fremont, downtown, private phone, $42-$45.

BEST for the money, close in. Empress Apts., 1357 Shatto st. DRexel 1455.

$40-$50—HOPE ST., 1130 S.—Fm. Apts. B'dwy. 6800, dir. ph., wlk. dis. Wk. mo.

W. ADAMS Apts., 1159 W. Adams. Airy. Singles, $35. Dbls. $50. Gar. BEacon 4968.

DOUBLE priv. entrance, hot water, phone. $45. 1645 N. HARVARD. HE. 6882.

3-RM. apt., $50 mo. 1302 S. GRAND. ATlantic 5002.

3 NICE rms. & kitchenette, fine dist., gar. P car line. 1829 S. ARLINGTON.

LADY will share 4-room apt. with lady employed. Wilshire district. DUnkirk 1213.

TO LET—APARTMENTS—Furnished.

$55 and Up. Morgan Pl., 1740 N.
JUST OPENING
DEVONSHIRE.
Each Apt. a Beautiful Home. Exquisite Furnishings. Large Rooms. Simmons Beds. Silk floss mattresses, white enamel stoves. Built-in ice boxes. Janitor service.
THINK OF IT, $55 AND UP.
Including gas, light, phone, steam heat.
SINGLES AND DOUBLES.
Located on Beaut. Morgan Pl. ½ Blk. N. of Hollywood Blvd. Quiet and refined house, apts. HE. 785.
A REAL HOME.

JUST OPENED RAMESES APTS. 1625 S. NEW HAMPSHIRE. $45 MONTH. FOR RICHLY FURNISHED 2-ROOM UNITS. WONDERFUL LITTLE HOMES, COLORS IN OLD ROSE, BLUE, LAVENDER. YOU'LL ENJOY THE SIGHT OF THIS UNUSUAL EGYPTIAN BUILDING. W. 11TH ST. CAR OR VERMONT AVE. CAR CONNECTS TO EVERY CAR LINE IN CITY. MARKETS & THEATERS CLOSE BY.

HOLLYWOOD, 1800 LA BREA.
LA BREA APTS.
Hollywood's most exclusive apartments, situated in the beautiful foothills. Everything modern and up-to-date. An ideal home; maid and desk service; fireproof garage; roof garden; private phones each apartment. $65 and up. Weekly and monthly rates.
GRanite 4603.

SMITHER APARTMENTS.
465 N. WESTERN AVE. GRanite 1855.
OPENED FOR GUESTS. EVERYTHING NEW. SUMMER RATES—$50 UP.

OPENING ANNOUNCEMENT
BOSTONIA APARTMENTS
512 So. Bonnie Brae, near 6th st. Beautifully furnished single and double apartments. Tiled bath and kitchen with breakfast room. Unique service. Elevator. Nothing like it in L. A. Close in, exclusive. Attractive rates for permanents.

HARMER ARMS.
621 S. BURLINGTON.
Perfect Radio Reception
in each apt., clear & melodious. Beautifully furn. new singles. Come and listen in. W. 6th or 7th car.

BRUTCHER APTS.
617 S. Serrano, bet. 6th and Wilshire. Finest, most exclusive in Wilshire dist. Elegant doubles. Artistically decorated. Large living-rooms. Airy kitchens. Real bedrooms. Twin beds. With or without maid service. Priv. ph., quiet refined; summer rates.

ACACIA ARMS APARTMENTS.
CORNER ALVARADO AND 10TH ST. ELEGANTLY FURNISHED SINGLE AND DOUBLE APTS. DIRECT PHONE, MAID SERVICE. LOW SUMMER RATES. $50 UP.

ALEXANDER APTS.
New, attractive singles, tile bath and kitchen, $50 up. Phone, lights and gas included. Residence dist. 635 N. KENMORE. Take H car. Ph. 594509.

529 S. MANHATTAN—560066.
SEVILLA.
NEW AND DIFFERENT.
1 blk. W. of Western, 6th st. car. Most convenient, desirable loc. in Los Angeles. Attractively furn. Wkly., monthly rates.

THE VERY BEST IN L. A.—
Marble, tile, Tiffany, showers. Everything. Free parking space, free phone. Elegantly furnished singles, $50 and $55. KANSAS ARMS, 4213 Kansas ave., of Vermont at Manual Arts High.

ARDMORE COURT.
620 S. ARDMORE. DUnkirk 8588.
ONE 5-ROOM APARTMENT AVAILABLE.

BEAUTIFUL EVELYN ARMS. 6223 LEXINGTON AVE. HEART OF HOLLY. $50-$60. BEAUTIFULLY FURN. TILE BATHS & SINKS. HE. 6060.

CABLE APARTMENTS. Attractive single and dble. $40 up. 1640 SHATTO ST., bet. 6th and 7th, off Burlington.

DRESDEN APARTMENTS. 1919 W. 7TH ST. Redecorated, refurnished, one block from Westlake Park. New management.

VINE APTS. Single $50, double $70. Attractive front apts., heart of Hollywood. 1718 VINE ST. Hempstead 0267.

LAKE APTS. AT WESTLAKE PARK. 815 S. LAKE ST. Nice new modern singles. Low summer rates. 54852.

LOS TRES APTS. IN HOLLYWOOD—The last word in equipment and location. Single and double available. 6327 YUCCA ST.

PEERSON APTS. $50 & UP. 402 COLUMBIA. PH. 53606. Free parking space, walking distance to city & Westlake Pk. Beaut., new, classy.

WELLINGTON APARTMENTS. 955 W. 7TH ST. Desirable singles and doubles, rates reasonable. A few minutes from Bdwy.

YOU ARE INVITED TO INSPECT BRIGHTON APARTMENTS. New choice single and doubles, rates $50 up. W. Adams dist. 2622 Brighton av.

MAYFAIR APTS. 40 St. James Pk. Adjoining Chester Pl. BEacon 4642. Double, single. U car. Near U.S.C., Auto Club & 2nd C.S. Church.

WADE APT. HOTEL. Single and double apt. Special tourist rates, convenient theatrical people. 1040 S. GRAND AVE. METro. 3110.

BOYLE APTS., 308 Boyle ave., high class furn., $45. Home comforts. ANgelus 3106.

BEAUTIFUL Mary Apts., Westlake, Porches, cool. Weekly if desired. DRexel 5000. 666 S. BONNIE BRAE. Refined people.

727 S. CORONADO. DRexel 0402.
MAGNUS APTS.
Eleg. new apts., dbls., wk. & mo. rates.

1 APT., 1 single, 1 light housekeeping rm., garage, phone, ½ blk. park. 718 S. LAKE ST.

ELWOOD APTS. (NEW.) 626 S. Kenmore. ½ blk. of Ambassador. Large dbls. furn. single. DUnkirk 7740.

NEW ARLINGTON APTS. Union ave. at Acacia. N. of 6th. D car. Desirable, refined atmosphere. 557-405.

COMFORT Apts., 2637 BUDLONG. Summer rate. Large single, $50. Splendid loc., very convenient.

3 BEAUTIFUL FURN. SUNNY RMS. 3 BEDS. $35; 1 LG. SUNNY AIRY-RM. KITCHEN, $20. 3019 RAYMOND. 763701.

FORMOSA APTS. AND COTTAGES. HOLLYWOOD. 7159 HOLLYWOOD BLVD. Holly. 2020.

CLOSE-IN NEW COURT APTS. $50, every luxury. Lynne Court, 1431 Toberman, bet. Pico, W. 16th. BEa. 1506.

HENRIETTA APARTMENTS. 1400 ALBANY ST., WALKING DISTANCE, NEWLY FURN. SGLES. $35-$40.

CHEREMOYA APTS. 5607 Franklin Ave. New handsomely furn. singles $60 up. Including light, gas, ph. GRanite 8251.

$20 S. CATALINA. BEAUT. DOUBLE, OVERLOOK AMBASS. SPECIAL PRICE FOR SUM. GAS LIGHT, GAR. INCLU.

CLEMENTS APTS. 1318 Maryland near Bixel. Large elegant apts., close in. $40 mo.

BIRNER APTS., 871 S. New Hampshire. $55. Completely & elegantly furn. apts., including phone and cleaning.

4-RM. apt., bath, piano, electric washing machine, nicely furn. 452½ N. VERMONT AVE. DUnkirk 5422.

727 S. CORONADO. DRexel 0402.
MAGNUS APTS.
Eleg. new apts., dbls. Wk. & mo. rates.

TARTAGLIA APTS. 245 S. Fremont. How is this for price? Most mod. 2-rm. apt., priv. ph. $42-$45, quiet, walking dist.

FURNISHED apt., new, artistic, quiet, cool. $45. 1114 W. 42ND ST.

FINE sunny cor. apt., light, gas, phone. $9 wk. 1002 SUNSET BLVD. DRexel 6850.

$25 & $40. Furn. aptm. 2146 KANE ST. ½ blk. from Alvarado st.

NICELY furnished apartment, only $30 month. 1114 ANGELINA ST.

DOS PALMAS APTS., 201 S. Bonnie Brae. Singles & doubles, spacious, close in.

NEW Cahuenga Apts., modern, reas. rent. 1830 CAHUENGA AVE. Holly. 6229.

$30. CHERRY ST., 1618, front apt., also furn. rm. $3.50, priv. home. "A" car.

CAROLINE ARMS, new, just compl. $60. Hoover. Every conv., like home.

LARGE pleasant apt. $6 wk. free parking. 1126 E. 45TH ST.

3 AND 4 rms., bath, $40 up. Adults. Gar. H car. 187 S. COMMONWEALTH.

CLOSE-IN, 2 large, clean, bright rooms. Phone, private bath. 1509 W. 10TH ST.

CLOSE in clean 3 and 4-rm. apts. with private bath reas. 356 S. FIGUEROA.

MODERN apt. with breakfast nook. $35. 1232 S. LAKE.

ALVARADO, 718 S.—Newell Apts.—Weekly rates, 1, 2 or 3 rms. At Westlake. 51508.

HOLLYWOOD studio apt., ph. in. 3 rms. 1463 TAMARIND, nr. Sunset. HO. 1540.

$25—2 nice rm. apt., 130 NO. PECAN ST. Close in. P car. ANgelus 4469.

635 W. 9TH ST. Single apts., direct ph. Walking dist. Reas.

HOLLY—$40, 2 RMS., 2 ADULTS, GAR. 5154 DE LONGPRE NEAR KINGSLEY.

$35 PER mo., 1421 W. 10th Place, near Valencia, 3-room apt. Children welcome.

$30. FURNISHED two-room apartment. $5, garage. 7715 S. HOOVER.

LOOMIS HEIGHTS APTS., new, $40 up. wk. rate. Free pk. space. 911 S. Kenmore.

APARTMENTS, furnished and unfurnished, reas. 5672 FOUNTAIN AVE. HEmp. 6601.

COMFORTABLY furnished apt., walking distance. PHONE 52601.

TO LET—APARTMENTS—Furnished.

SOMMERSET APTS. Cor. Franklin and Gower sts. HOLLYWOOD. Located in Center of Hollywood. Hotel and Bellboy service night and day. WONDERFUL GROUNDS. A beautiful view from every room. IN EVERY APARTMENT. Large beautiful lobby at your disposal. All apts. exquisitely furnished. You will be proud to call The Sommerset your home. Your inspection cordially invited. REASONABLE SUMMER RATES. PHONE HEmpstead 4161.

THE CROSS ARMS APTS.
COR. OF CAHUENGA & YUCCA AVES. One block north of Hollywood Blvd. IN THE HEART OF HOLLYWOOD. Hollywood's largest, finest furn. apts. ALL NIGHT TELEPHONE SERVICE. Automatic refrigeration in kitchens. ALL BATHS CONTAIN SHOWERS. Rented with or without maid service. RATES REASONABLE.

EXCLUSIVE NEW CUMMINGS APT. HOTEL IN THE CENTER OF WESTLAKE DISTRICT. SPACIOUS SINGLES AND DOUBLES, ALSO HOTEL AND BACHELOR APTS. ELEGANTLY FURNISHED. A REAL HOME OF REFINEMENT. OUR AIM IS TO MAKE YOUR STAY PLEASANT. SPECIAL SOCIAL HOSTESS TO INTRODUCE YOUNG PEOPLE. DAILY MAID AND JANITOR SERVICE. PHONE 581-963 OR COME OUT TO 1348 INGRAHAM, COR. OF INGRAHAM AND VALENCIA, ½ BLOCK OFF 7TH.

SUMMER RATES. BEAUTIFUL SCENIC EAGLE ROCK. Beautifully furnished with overstuffed davenport and chairs, reading lamp, walnut desk and table, tile bath, kitchen with nook, built-in refrigerator; large gas range; all linen, silverware, aluminum ware included; hot water supply, everything new; nothing better anywhere; 5-cent fare. Only 4 singles left, $50 and $60.
J. B. BROWN & CO.
5051 Eagle Rock Blvd. Garfield 2678.

$60 $65 $70
OPENING ANNOUNCEMENT
NEW SINGLETON APARTMENTS
251 S. BERENDO, OFF S CAR
EXCLUSIVE WILSHIRE DISTRICT
LUXURIOUSLY FURNISHED SINGLES. SEPARATE BREAKFAST ROOMS. LARGE LIVING, DRESSING ROOMS, CLOSETS. OUTSIDE SERVICE. YOUR CRITICAL INSPECTION INVITED.

SMITHER APARTMENTS.
465 NO. WESTERN AVE. GRanite 1855.
OPENED FOR GUESTS. EVERYTHING NEW. SUMMER RATES—$50 UP.

ENGSTRUM APARTMENT HOTEL. 623 WEST 5TH ST. UNDER NEW MANAGEMENT. 7-story fireproof hotel, roof garden, ball room, billiard room, single and double apts., $50 and $75 and hotel rooms. Daily, weekly and monthly rates. 1 block west of Biltmore Hotel. TRin. 2741.

SOMETHING NEW—Beautiful furnished court apartments, overstuffed and mahogany furniture, large living room, tile bath and kitchens, breakfast nook, close in, select location. Ten minutes on Grand car to Seventh and Broadway. Rates reduced from $65 to $45. A real home. 2422 1-4 S. HOPE. ATlantic 5510.

HOLLYWOOD. $65 TO $75.
5603 LEXINGTON AVENUE. 2 blks. N. of Santa Monica, 1 blk. W. of Western, 20 brand new single apts., some with twin beds. All outside rooms. Luxuriously furnished.

CONSIL ARMS. 904 S. CATALINA. N CAR. Cream of Wilshire district. Close to Ambassador, shops, garages, theaters, wonderfully furnished singles, $50 up. DUnkirk 6031.

ST. ARTHUR APTS. Westlake's newest single, double apts. You are invited to inspect. 2014 W. 8TH ST. DUnkirk 8221.

LA PINTORESCA. Residence apts., one vacancy only, new 4-rm. furn. $100 with garage. 1846 WINONA, Hollywood. Call 597-251.

NAVARRO APTS. 925 S. ALVARADO. Large light, sunny 3-rm. apts. nicely furnished, $55 & up. Nr. Westlake Park.

NEW OXFORD APTS. 985 S. Oxford. Highest, coolest place in Wil. dist. Beaut. fur. singles, $45 up. L car on Bdwy. 762680.

LOWER and upper apts., 3 rms. each and bath, piano, large yd., gar., ideal loc., reas. 1943 S. Hillhurst ave. 596552.

BRIGHT singles, beautifully furn., near park, cars, shopping center. Very reas. Apply 751 S. HOOVER. S car.

ELEGANT APARTMENT IN HOLLYWOOD MANSION, $65. ARGYLE 1801. HOlly 5667.

LARGE new furnished single, best location in city; ½ block Westlake Park. Big bargain at $50. 2517 W. 6TH.

MADRID apts., 2677 W. 9th. DUnkirk 3459. Attractive doubles, accom. 4, arranged to sublet. Rent $65 to $75.

DEL PRADA APTS. Dble. apts., $45 and $50, 3 rooms and bath. 1117 S. BURLINGTON AVE.

247 N. New Hampshire, Harcourt Apts. Large airy front double, 2nd floor, $55. Free parking space. DRexel 1014.

CAMBRIA UNION APTS. 758 S. Union ave., apts. and hotel rooms, $35 mo. up.

5 ELEGANTLY furnished rooms, or will DIVIDE apt. to suit; hotel service, ball room, billiard tables. BEacon 6341.

$40, $45, including phone and parking. New, beautiful. ROUSE APTS. 1357 Sunset.

SINGLE apts., outside rms., $30. Steam heat, hot water. Room 34. KEY WEST HOTEL, 533 S. Grand, across Biltmore.

$55—UP, Near Ambassador, 603 S. Berendo. PENOBSCOT APTS. New, single. Take S car.

SINGLE APT., everything furnished all new. 728 S. CORONADO.

NICELY furn. single, cool, airy, opposite Westlake Park. 612 S. ALVARADO.

NEAR Westlake Park, new front double. Attractive summer rate. DRexel 0402.

$45 MO., $10 WK. UP. NEW, BEAU. CLOSE IN. 1511 WINFIELD. DUnkirk 5585.

SGLE. apts., 2 elegantly furn. rms., opp. Hollenbeck Park. 1923 E. 4TH ST.

$40—Moneta ave., 5112½. Single, newly furnished apt. & kch. nook.

TO LET—APARTMENTS—Unfurnished

WESTLAKE district, high class unfurnished 3 and 4 rms. apt., flats, Tiffany finish, tile sink, bath and shower, bed and range, janitor, service, telephone and garage. $85-$95. Call 12TH AND ELDEN. BEacon 9606.

1420 ALVARADO TERRACE. NEW MEDLEY APARTMENTS. Beautiful corner single. Reduced rates. BEacon 0039.

EXCEPTIONALLY well arranged single, ½ blk. Westlake Pk. Wonderful location, special to permanents, $40. 2517 W. 6th.

9 ROOMS, large sleeping porch, $85. Close in, fine location for boarding or rooming-house. ANgelus 3594.

LARGE 9-rm. (rear) house, suitable for apts., 4800½ MELROSE, near Heliotrope & S.B.U.C. $75. HEmpstead 0642.

SINGLE apts., bed, store, refrigerator, shower, hot water, lights, phone; finest Wilshire dist. $50 & $55. DU. 1147.

NEW 4-room apts., $55 to $60. The DORCHESTER, 675 S. Coronado, near Wilshire blvd. High class, tile baths, etc.

BEAUTIFUL 6-room flat, strictly modern. Call HOlly 5760.

1 RM., kitchen & bath, disappearing bed. 1759 N. MARIPOSA AVE. 594384.

BEAU. new single apt. with bkfst. nooks. $400. 4208 S. OLIVE.

BEAUTIFUL 4-room apt., strictly modern. Call HOllywood 5760.

UNFURN. single & double apt., strictly modern. New. Monroe near Western. HOlly 5760.

TO LET—FLATS—Furnished

West and Northwest

611 N. VAN NESS. 3-rm. strictly modern flat in a brand-new apartment house, consisting of very spacious living rm., with built-in bed, kitchen, breakfast nk. Regular bedroom. Beautifully furnished with Chinese rugs and overstuffed furniture, for only $75. Never been occupied. Garage if desired. Open for inspection all day Sunday; after Sunday phone TUcker 3563.

BONNIE TERRACE. A BEAUTIFUL APT. COURT. Just opened. Somewhat different. 361-367 COLUMBIA. EVERYTHING TO BE DESIRED. HANDSOMELY FURNISHED OF COURSE. A real home. Your inspection invited. RENTALS $60 TO $90.

NEAR AMBASSADOR HOTEL. Five-room upper flat, southwest exposure, handsomely furnished in mahogany, exceptionally fine silver, linen, rugs, etc; garage, telephone. Apply 3045 W. 8TH ST., northwest cor. 8th & New Hampshire. DRexel 7308.

NEAR 8TH AND FIGUEROA. Partially furnished 5-room upper flat. Suitable for subletting. $85 a month. Phone TRinity 3641, MISS OLSON.

ATTRACTIVE for SUMMER; upper duplex, 4 rooms, large screen porch on north; linen & silver furnished, piano, garage; teacher leaving July 10th for 1 or 2 months, rent $50. Northeast cor. 8th and Grand View. 547-77.

$50. West Adams dist., reduced from $65 to $50. Upper and lower flats, 4 rms. each. See these immediately, cannot last long. Adults only. FINNEY, 1815½ S. VERMONT.

NEW furnished flat, 4 large airy rooms, nice cool front porch, quiet street, high ground, garage, 1 blk. to store and car. Must be seen to be appreciated. $75. Apply 2020 SECOND AVE. EMp. 6284.

NEW beautifully & completely furn. 4-rm. flat, extra dis. bed, brkfst. nook, tile bath and shower, garage, phone, high and gets ocean breeze. 25 min. to Broadway. Reas. 4557½ W. 17th Dr. 71699.

5 RMS., bath, hardwood floors, piano. 1319 KELLAM AVE. 53486. $65.

TO LET—FLATS—Furnished

West and Northwest

EXCLUSIVE W. Adams dist. High ground. The showplace of Los Angeles. 5 lg. rms. Beaut. comp. furn., 2 bedrms., twin beds, dressing rm., tile bath, shower, private phone. A perfect home. Ocean breeze. Blk. W. Adams car, garage, $100. Must be seen to be appreciated. 2843 W. 27TH, nr. 7th ave. EMpire 3632.

FLATS formerly renting for $200 are now reduced to $100. Massive mahogany & ivory furniture, "Heart of Westlake." Choice of either rose or blue flat. Apply 428½ S. LAKE. DUnkirk 7832.

UPPER furnished 5-room Wilshire flat. Reasonable rent to desirable tenants for summer months. Close to Wilshire Blvd., Hoover and 7th st. Phone DRexel 9878.

$47 MO., new 3-rm. flat, 2 beds, new overstuffed furn., near schools and stores corner 1 blk. south of Pico nr. Vermont. 1425 FEDORA ST. "P" car.

WESTLAKE dist. Nicely furn. in overstuffed. Cool, modern, 5-room lower so. brick flat home. Silver, linen, bedding, adults. 365 S. BONNIE BRAE.

TO LET—We are going away for the summer and will rent our furnished flat in Wilshire district for just what we pay for it unfurnished. Phone DRexel 9378.

NEW 5-rm. flat, baby grand piano, console, Victrola, Oriental rug, etc. This flat is out of the ordinary. W. W. MINZER, 232 N. Kenmore. DRexel 8643.

$60—3-rm. nicely furnished flat, close in 2 disap. beds, phone. Pico car off Magnolia. 2225 W. 14TH ST. Ph. BEacon 4110.

FOUR and five-room duplex, studio apts., elegantly furnished. Garage. Coolest location Hollywood. Summer rates. 1812 N. BERENDO.

BONNIE BRAE, 1422½ S. SUNNY 4-RM. FLAT. PARTLY FURN. IDEAL LOCATION. PHONE BEacon 5477.

LOWER flat, 3 rooms and bath, nicely furnished. Rent $45. Take L car to Valencia. 1407 10TH PLACE.

NICELY furnished flats, $48 and $50 per month. Walking distance. No children. 1351 W. 4TH, corner Lucas ave.

1552 FULLER AVE., between Hollywood & Sunset Blvd. 7-rm. lower flat, furn. except linen & silver. Nr. school. 568093.

5-ROOM large beautiful lower flat completely furn., children welcome. Price reduced. 1603 N. Kingsley Dr. HOlly. 2472.

617 S. HOBART, 6 rooms, 3 bedrooms, piano, oriental rugs. $85 till Nov. 1 for $125 mo. HEmpstead 7843.

WILSHIRE district, elegantly furn. 5-rm. flat, twin beds, piano, rent 2 months. Bargain. Act quick. 769762.

TO LET—Block from Westlake Park, single upper front, very attractive well fur. 1811 WILSHIRE BLVD. (Orange st.)

WILSHIRE dist. for rent for 4 months completely furn. 4-rm. flat. 432 S. NORTON. 560-434.

TO COUPLE—Nice 3 rms. furn. flat. $45 including phone. 1936 8TH AVE. 763-234. Fine loc.

FLAT, furnished, 3-room, with breakfast porch, silver and linen furnished. 1230 SO. BERENDO ST., near Pico.

ATTRACTIVE 5-room flat, nr. W. Adams. Gar. Very des. rent. Reas. 2626 SO. RAYMOND.

MOD. up. duplex, 5 spac. rms., pch., 2 bedrms., in-closet bed, gar., ph.; close Westlake Pk., very des., reas. 582-163.

3 RMS. completely furn., accom. 4. $40. THornwall 3591. 1038 W. 16TH ST.

4-RM. furn. flat complete, southern exposure, cheap, adults. BEacon 3430.

A REAL home, 4 fine rooms. Best location. Well furnished. 1438 MAGNOLIA.

2 TO 5 rooms close in. C car, Kensington Road. 733 E. EDGEWARE ROAD.

4 ROOMS, 2 beds, 1 block Westlake Park. Phone installed. 2216 W. 8TH ST.

3 RMS., modern, porch, also 3-rm. bungalows in rear. 1321 W. TEMPLE.

$75—HOLLYWOOD, 1145 Lodi Place, 4 beautiful rooms, garage. Phone GR. 3464.

SUMMER rates, 5-rm. flat and sun porch completely furn. 598-205. Hollywood.

5-RM. flat, piano, $65. Less for light serv. less. 1319 KELLAM. 53486.

NICE upper flat, 2 rms. & sleep. pch., adults. 1612 Magnolia Ave., BEacon 9337.

LOVELY cool 4 rms., garage, piano, oriental rugs. Accom. 4. $90. Ph. 554484.

South and Southwest

$35—NEW flats, reduced rents, 327-329 W. Vernon and 4344 S. Olive, near Moneta. Complet. fur., oak floors, new furniture, 2 beds, linen, sleeping porch, walls dec., 2 porches, yard, garage. Adults.

$65—HIGH-CLASS Spanish duplex lower, 5 elegantly furn. rms., brkfst. nk., gar., phone. Nr. U.S.C. 645 W. 30TH ST.

1418 ALVARADO Terrace, 4-room flat, $80. Including hot water and phone, garage extra.

LOWER, 3 large rms., accommodate 5; garage, $40 and $45 a month. AXridge 7190. 241 E. 51ST ST.

4084 LA SALLE AVE. 6 large cheer. rms., good cond., fine loc., $60. UNiv. 6973.

3 ROOMS and bath. $50 per month. 140 W. 37TH PLACE.

FURNISHED or unfurnished 5-r. mod. lower flat. 3100 VAN BUREN PL.

160 W. SANTA BARBRA. Completely furn. upper, 2 beds, ½ blk. car. Adults.

5-RM. upper duplex, new, complete, U or J car. 1615 W. 52ND ST. BEacon 1769.

East and Southeast

COMPLETELY furnished, 5-room flat, for 2 or 3 months, everything included, no objection to children. Phone installed. Call 74460 or 72850.

$50—4-ROOM lower mod. flat, clean, like new, 2 beds, piano, good car service, 15 min. from Bullocks. 308 E. 35TH.

3 RMS. & s. pch., dis. bed, 2 couples or 4 or 5 adults. Furn. or un. 3601 Maple av.

2 4-RM. flats, furn. and unfurn. 4-rm. cottage & furn. apts. Reas. 2424 E. 4TH.

TO LET—FLATS—Unfurnished

West and Northwest

WILSHIRE DISTRICT.
Near 3 lines of cars, each containing 5 unusually large rooms besides breakfast nook and screened porch. Garages and storerooms included.
124 and 126 So. New Hampshire.
126 So. Berendo.
208½ and 210½ So. Berendo.
All of the above flats are open for inspection.

NEW WINDSOR SQUARE. Only $65 a month each. In new building, 4 flats, each containing 4 unusually large rooms besides breakfast nook and screened porch. Garage and storeroom included. Ideal neighborhood near W. 6th st. car line, being 617 N. PLYMOUTH BLVD.

WILSHIRE DISTRICT. S.W. COR. THIRD & HARVARD BLVD. ONE OF THE FINEST FLATS IN THE CITY. Six rooms, two baths. Hardwood finish. Unit furnace. All large rooms. Garage. Rent reasonable to responsible party.

BEST NEW 5-RM. MOD. FLAT, CLOSE IN, WILSHIRE, $85. LEASE, ADULTS. 2 BEDRMS., TILE BATH, SHOWER, GAR. FINE FIXTURES. DUnkirk 0836.

5-ROOM FLAT—All outside bedrooms opening on gardens, janitor and gardener service. 1400 N. HOBART. ½ block So. of Sunset Blvd.

$55. Unfurn. flat, 4 large rms., all in fine condition, garage; also 3-rm. bungalow & garage only $35. Many others. FINNEY, 1815½ S. Vermont, BEacon 7181.

$55—WILSHIRE dist., attractive lower flat, 3 large rooms. Breakfast nook, 2 disappearing beds, built-in features, high range, locker, garage. 130 S. VIRGIL AVE., ½ blk. "H" car and bus line.

5-RM. apt., 2 bedrms., tile bath, shower, phone in, beaut., new court. ½ blk. N. Holly. Blvd. Reas. rent. Call or ph. 1781 1-4 WILCOX AVE. GRanite 1808.

5 LARGE pleasant rooms, bath, screen porch, 2 beds near 4 cars, stores and churches, quiet. 2122 MAGNOLIA AVE. BEacon 0690.

BEAUTIFUL flat, cor. Pico and Van Ness, 5 rooms with or without garage, summer rates. Telephone and all conveniences. Call EMpire 1241 bet. 10 & 5.

WILSHIRE district, 4-room upper with glass inclosed porch. A-1 condition. Garage. Adults only. 2785 FRANCIS AVE.

4-RM. flat, extra bed, also 3-rm. bung. Murphy bed, bkfst. nk. 227 ROSEMONT AVE. DRexel 1791.

BEAUTIFUL new upper 5-room flat, every convenience, garage, reduced from $90 to $75. 2722 BRIGHTON AVE. EM. 5171.

ATTRACTIVE 5-room unfurnished flat, cheap. 2830 SAN MARINO ST. Phone DUnkirk 8328.

FOR RENT—New 4 rm. flat, ready to move into. All modern conveniences. Located 1420 S. CATALINA ST.

NEW flat, 5 large rooms, marvelous view. Rent $75, reduced from $90. 4517 MELROSE AVE. Near Western.

$50—UPPER 4 rms., balcony, beaut. view, Hollywood hills, extra bed, ph., cars, bus lines. HOlly 4667. 5540 FOUNTAIN.

WILSHIRE district, beautiful new, south, upper flat, 5 large sunny rooms. Phone installed. 240 S. KENMORE.

$60—1623 W. 23rd st. Upper 5 rms. and bath. Hardwood floors, gar. 1 blk. from car line. BEacon 4407.

4-RM. lower south flat, tile bath and sink, extra bed, garage, $60. 1159 N. NEW HAMPSHIRE. Nr. State Univ. Ph. 596832.

WESTERN ave., 1924 S.—Near W. Washington. 5 rms., gar., locker, janitor service. $75.

4 LARGE ROOMS—2 BEDS. NEWLY DECORATED. CLOSE IN. GARAGE. DUnkirk 8027.

BEAUTIFUL upper flat. 6 large rooms. Modern. On corner, best residential section. 2814 WEST 21ST ST. 762-448.

647½ Heliotrope Dr. Upper 4 rms., modern, ex. bed, gar., opp. S.B.U.C. DRexel 2898.

725 W. 32ND ST. Unfurnished upper, 5-room flat, modern, near University and 2 car lines.

940 NO. OXFORD. NEW FLATS, 5 LARGE RMS. EACH OPEN. TRinity 0451.

5-ROOM flats, 207½ So. Vermont. METropolitan 0796 or HEmpstead 5102.

TO LET—FLATS—Unfurnished

West and Northwest

WILSHIRE DISTRICT.
Only 1 block from 2nd and Western ave., being
154 S. Manhattan Place.
In new building, 5 unusually large rooms besides breakfast nook and screened porch. Garage and storeroom included. Rent reasonable to responsible party.

NEAR 8TH AND FIGUEROA. Partially furnished 5-room upper flat. Suitable for subletting. $85 a month. Phone TRinity 3641, MISS OLSON.

UNUSUALLY desirable 4 room flat, mahogany finish, oiled walls, tiled bath, large rooms, 2 car lines, close to Western ave. A bargain at $75. Rental dept. BURTON & CO. 10TH AT WESTERN AVE. 768031.

WONDERFUL location, upper and lower, 4 room flats, $55 and $60. Tile bath and sink, breakfast nook, hardwood firs. 1 block red and yellow cars and busses. 1 block Univ. of Calif. C. E. GREEN, 595-791. VAndike 3760.

TO LET—Unfurnished flats, city or suburbs, choice from listings of 200 leading agents. Free information and assistance in finding the flat you want. BARKER BROS., 724 S. Bdwy.

BEAUTIFUL 6-rm. duplex, 3 lovely bedrooms in most exclusive part of Wilshire, at the very unusual price of $100 per month. JAMES J. DONAHUE, DRexel 4951.

$65—BEAUTIFUL colonial stucco lower mod., 5 rms., dressing rm., shower and porch, water and Jap services paid. 2947 Van Buren Pl. nr. W. Adams & Vermont. Adults. Vacant. Ph. Colo. 6325.

MOD. 7-RM. DUPLEX, 3 NICE BEDRMS. DRESS.-RM. BREAKFAST-RM., GARAGE AND LOCKER, BEST LOCATION WILSHIRE, NICE LAWN & FLOWERS. RENT $120 MO. CALL EMpire 8272.

FIGUEROA ST.—7 large rooms, RENT $65. Unfurnished lower flat, fine for living quarters, business or renting rooms. Address 1348 S. FIGUEROA. BIRNBAUM INV. CO., METro. 7880.

$65—UPPER flat nr. Hollywood blvd., 4 lg. rms., sleeping porch with dressing-rm., brkfst. nook, tile sink and bath. Lg. closets, phone, garage, nr. cars & business. 1624½ N. KENMORE. 596088.

5-RM. flat, 318½ So. Figueroa, $50. ANGELES MESA LAND CO., OWNER. 612 Pantages Bldg. TRinity 4173.

ATTRACTIVE new, 2 and 3-room, strictly modern, including electric laundry. 616 PARKMAN AVE., near Bellevue and Occidental. DUnkirk 6759.

871 S. BERENDO—4-room flat, $90. Adults only. Also 5-room flat in same court, Vacant July 1, $85. Open for inspection. Courtesy to agents.

$65—VACANT JULY 10TH. 637 NO. ALEXANDRIA AVE. Beautiful 4 rooms, extra bed, garage, ½ block Heliotrope car. Can be shown or call 51137.

THE DEVONSHIRE. Exclusive Westlake district. New, high-class apt., flat, 2, 3 or 5 rooms, garage. Phone. 511 S. CARONDELET. Nr. W. 6.

5-RM. lower flat, in heart of Wilshire dist. $100 mo. Ideal for high class modiste or music studio. Apply 897 S. NORTON. 767052.

296 S. CORONADO, upper cor. 4 rms., disap. bed, new, sunny, quiet, elegant, garage, servants' quarters. $85. VAndike 7002.

NEW 5-room lower duplex, $75. Open for inspection. 1677 LAFAYETTE ROAD, Adj. Lafayette Square, Owner at 1639 Victoria ave. Phone 766407.

BEAUTIFUL 5-room flat near Ambassador, newly decorated, $65. Call mornings. 512½ New Hampshire. DUnkirk 6221.

4 LARGE rms., sl. pch., built-in fixtures. Gar., 3 doors from Sunset Blvd. 1029 N. ALVARADO.

MODERN 4-rm. flat, large rms., built-in fixtures, fine location. Reas. price to adults. 800 N. OCCIDENTAL BLVD.

BLOCK Westlake Park. Pleasant 3-rm. upper, also lower; oak floors, range $40. 530- PARK VIEW ST. N car.

NEW 4-ROOM STUCCO FLAT, SLEEPING PORCH, TILE BATH, SINK, ADULTS. 1447 ALLISON AVE. BRoadway 0227.

5-RM. flat, most beautifully decorated. Nr. finest schools. Rent $100 on yearly lease. Apply 897 S. NORTON. 767052.

WESTLAKE dist., lower corner duplex flat. 5 large sunny rooms, garage. 2245 W. 8TH ST. 51567.

ATTRAC. flat, 1 4-rm., extra bed; 1 5-rm. new Windsor Square. Unfurn. 434 S. NORTON, GRanite 5219.

1516½ 6TH AVE., nr. Pico. 5-rm. upper, garage, tile bath, shower, hot water, adults, between 2 car lines.

UNFURN. flat, 3 rms., modern. East, north, west exposure. $55. Adults. BEacon 3480.

NEW 5-rm. lower, south exposure, tile bath, shower, gar., phone installed. $75. 1507 S. WESTERN. Main 2915.

MOD. 4-room flat near Western and Hollywood Blvd., reasonable. 5426½ CARLTON WAY.

NEW 5 room flat mahogany trimmed, beautifully decorated, garage. 1142 4TH AVE. Phone University 2479.

ATTRACTIVE 7 rooms, 2 baths, upper, unit system heat, hand decorated walls, N.E. cor. Sixth and Hobart. DRexel 5733.

FREE rent for 10 days. Wonderful 2 and 3-rm. flats. 3 car lines. 1238 N. HOOVER. BEacon 3410, a.m.

SUNNY all modern new large 4-rm. flat. $50 mo. 4351 KENWOOD AVE. Phone owner, VErmont 3838.

3-ROOM lower flat, 949½ W. NINTH. $30 per month. Phone HOlly. 1782 after 1 p.m., or 596173 evenings.

4TH AVE., 1110.—Elegant new 5-r. apt., garage. P & L cars. Wonderful view. $75.

MODERN 4 rms. flat with garage, disappearing beds. 550 N. HELIOTROPE DR. H car line. Phone 596320.

COMPLETELY furnished 3-room upper flat, 2 beds, garage, phone installed. $65. 395 S. HARVARD BLVD. 56252.

234 N. CARONDELET. 3 rooms and baths, 1 mo. rent free. MRS. HULL, DRexel 2258.

HOLLYWOOD $60, new 4-rm. tile bath, shower, garage. Adults. 4631½ CLARISSA near Franklin & Vermont. 592558.

4-ROOM lower flat. 2706 DALTON AVE. Gas range, garage; $55; block W. Adams. Double cars, beaut. surroundings. 767957.

5-R. NEARLY new flat. 468½ S. HARTFORD, walking dist. $65. 72749.

3-ROOM lower flat, 949½ W. 9TH ST. $30 per month. Phone HOlly. 1782 after 1 p.m. or 596173 eve.

UPPER duplex, 5 rooms, 2 bedrooms garage, $65. 1651 HOBART. VEr. 3691.

4-ROOM lower flat, $35 per month, water free. 1424 W. 18TH. 566528.

1224 MAGNOLIA. Mod. New. 7-rm. upper flat, gar. By owner. BEac. 2369.

5 LARGE airy rooms near Beaudry. $40. COURT ST. Temple car.

FINE lower 5-rm. flat. $60. 3909 KENWOOD AVE. 74261. Eve. 70826.

UP. 4 rms., bath, drsg. rm., 2 beds, slpg. porch, $50. Nr. Auto Club. 525 W. 27th st.

419 N. CORONADO—New flats. 3 rms., $45; 4 rms., $60. Phone GRanite 9321.

4-RM. unfurnished flat. 2833 W. 8TH ST. DUnkirk 5447.

7-RM. upper flat. 654 BONNIE BRAE. Southern exposure. $85.

$50—6-room upper duplex flat, adults only. 1014 W. 22ND ST.

$65, near Westlake & Western, beaut. 5-rm., upper south cor. 3860 W. 8TH.

HOLLYWOOD—New 4-room flat. Garage. Tile bath & shower. $60. Ph. 596561.

UNFURN. strictly mod. Wilshire 6-rm. lower flat. 2 baths. 415 S. New Hampshire.

UPPER duplex, 5 rooms, 2 bedrooms, garage. $65. 1651 S. HOBART. VEr. 3691.

VERY desirable 4 room flat, newly decorated. Garage. DUnkirk 8527.

4 ROOM lower So. Extra wall bed, dress.-rm. $75. 806 S. KENMORE. DUnk. 6419.

HIGH CLASS 4-Room upper north corner. 560 N. SERRANO, 2 blocks east Western.

NEW 5-rm. flat never occupied. 1461 RIDGEWAY, Capitol 1266.

3-RM. alcove and sleeping porch, hardwood floors; $40. BE. 6293. 1247 W. 22ND ST.

EXCEPT. 5-rm. upper. Gar. Holly. Child wel. 1645 N. KENMORE. $70. 730-09.

$62.50—4-room and wall bed. Garage. 1806-A FIFTH AVE. Phone 73970.

5-ROOM upper or lower flat, $65. 958 N. WESTERN AVE. HEmpstead 3583.

$70. 5 sunny upper rms., phone, garage. GRanite 8853. 6212 FRANKLIN AVE.

NEW, very fine 5 large rms., bath, gar., nice view, 15 min. Bdwy. $70 mo. 597220.

NORMANDIE AVE., 155 S. Upper duplex, 6 rooms, 2 bedrms. $85. 567753.

3015-D SO. KENWOOD. 4-rm. flat, hdw. firs., mod., gar. Ph. BRoadway 5766.

4 LG. RMS. and sun parlor, phone in. $65. Adults. 4556 AMBROSE AVE. 598683.

ATTRACTIVE, 6-room upper, convenient, reasonable. 202 S. Normandie. 560739.

$62.50—New 4 rms., tile bath and sink, walk. dist. 1638 Wilshire Blvd. 55340.

$37.50—NEW 3-r. upper flat, bed, stove, nook, close-in. Pico car. 1213 ELDEN.

2625 LA SALLE, rent reduced, 4 rms. Stucco, sleep. porch., gar. EMpire 2217.

4-ROOM lower flat, 2 bedrooms, garage. 5275 SUNSET. 595348.

4-RM. modern flat, stove, linoleum, sleeping porch. 1012 W. 20TH ST.

SOMETHING different in flats, 4 large rms. Gar. 1367 N. EDGEMONT ST. Adults.

5 RM. south upper flat. 858½ S. Normandie, Wilshire Dist. DRexel 5693.

South and Southwest

NEW 4-rm. flats, ready by July 10th. Tile baths, auto. heater, splendid car service. 1118 W. 37TH PL. Ph. BEacon 4567.

4 ROOMS, new, garage; adults only. Cheap summer rates. 619 W. 48th st. Apply OWNER, 528 W. Vernon ave. Ph. AXridge 1077.

5-ROOM new strictly modern just completed, $65 mo., only people who appreciate a real home wanted. 707 W. 45TH ST. Take M car.

TO LET—FLATS—Unfurnished

South and Southwest

$55—UPPER duplex, fine clean flat, 5 rooms, modern, front and back lawn, garage, best car service in city. Key with lower flat. 828 W. 49TH ST. Phone MRS. BROCKWAY VErmont 4060 or DRexel 2780.

NEW 5-RM. UPPER DUPLEX, $75. Strictly mod. Real home. Nr. Exposition Park and car line. Gar. Adults. Must be seen to be appreciated. Owner, 1043 W. 38TH ST. 1 BLK. W. VERMONT.

BEAUTIFUL Ethyl Villa, 3 and 4 rm. uppers and lowers, all the latest built-in features, showers, at reduced rentals. 919 to 925 LEIGHTON AVE. near Vermont. Ideal location or call 56575.

$50—UPPER modern 4-room flat, extra built-in bed and large dressing room, near Exposition Park, best car service. 618½ W. 40TH PLACE.

BEAUTIFUL upper 4-room flat, glassed in sleeping porch. Grand ave., Manual Arts district. 17 minutes to 7th and Broadway. $45. 833½ W. 42ND PLACE.

NEW MODERN FLAT. 5-rm. flat, high ground, good trans., near W. Washington & Bronson. 4016 W. 21ST.

UNFURN. flat, new, 4 rooms, extra bed, upper, garage, $65. Near Manual Arts High School. 1114 W. 42ND ST.

$55, 4 rooms and sleeping porch, hot water furnished. 3901 WISCONSIN ST.

4-ROOM bath, slp. porch, lge. closets, fine location, reas. 1265 W. 37TH PL.

BEAUTIFUL 5-room upper flat with garage. 7224 RAYMOND. BEacon 2943.

PARTLY furn. 4 rms., 3 beds, clean, new, garage, adults. $75 W. VERNON AVE.

East and Southeast

$35—REDUCED from $50. 1406 E. 42ND ST. Elegant lower 4-rm. modern, polished floor flat. Bed and all built-ins. Key 4310 ASCOT AVE. 9:30-4. Ph. 568014 or HUmbolt 7363.

North and Northeast

$35—4-RM. flat, modern, children taken. A car, Lincoln Pk. ave. $35 Sierra st.

NEW 3 lg. rms., bedroom, built-in bed, bkfst. nk., gar. 4362 N. GRIFFIN AVE.

MOVING, TRANSFER—Storage

ALL kinds of transfer and storage, beach trips a specialty. Get our estimates. COLGANS' TRANSFER & STORAGE CO. 1545 S. Paloma, cor. 16th st. ATlantic 6822.

TO LET—HOUSES—Furnished

West and Northwest

LONG AND SHORT LEASES—
6 rooms, 4 baths ... $[illegible]
6-room colonial bungalow ... $[illegible]
2-story Spanish, new ... $[illegible]
10 rooms, 3 baths ... $[illegible]
12 rooms, 3 baths ... $[illegible]
See MISS MILLER with GLENN & SMITH, 636 So. Western avenue, 567-874.

TWO nicely furnished 3 and 4-room exclusive bungalows. Telephones and garages. Beautiful grounds, well cared for, adults only, no pets or invalids. References required. $50 and $65. 1755 N. BERENDO ST., one-half block N. of Hollywood blvd.

NEWLY and completely furnished 5-room bungalow, 2 bedrooms, day bed, absolutely clean, phone, garage and yard. Near Ambassador. Good tenants appreciated. F. M. RUNKLE, 2982 W. Pico. 71275.

$13 WEEK, WALKING DISTANCE. Everything incl. or reduced, mo. rate, new beaut., comp. furn. 2 and 3-rm. bungalows, free parking space. 1027 COURT ST. First, Temple or Holly. car to N. Beaudry ave. VAndike 4185.

MRS. CARR
HOLLYWOOD RENTAL SPECIALIST
Furn. or unfurn.—we meet your needs. 6062 HOLLYWOOD BLVD. HOllywood 7806 or HEmp. 9806. Call for appoint.

HOLLYWOOD RENTALS. Furnished and unfurnished houses, flats and bungalows. Call Miss Hayhurst. THE FRANK MELINE CO., INC. 6777 Hollywood Blvd. HOllywood 6781.

WE HAVE TO OFFER A MOST UNUSUAL VALUE. For quick rental beautiful Wilshire home. 5 bedrooms, 3 baths, grand piano, oriental rugs, at $210 per mo. JAMES J. DONAHUE, DRexel 4951.

4-RM. bung. 2 large airy bedrms., bath, dressing-rm., kitchen, living-rm., adults, rent reasonable. 1239 GOWER ST., Hollywood.

$135 will lease my well furnished cot. bung. 6 large rms., piano, phone, gar. 1 blk. from "S" car. 4800 OAKWOOD. HEmpstead 4351 or GRanite 2844.

NEAR Ambassador, nicely furnished 9-rm. home, attractive location, 4 large bedrooms, sleeping porch, piano, Victrola. $220 month. DRexel 6665.

HOLLYWOOD
$83 June st., 5 rms., comp. furn. bung. 1 or 3 mos. $50 mo. Call after 7 p.m. HE. 1983.

IN Hollywood, pretty 5-rm. modern bungalow, completely furnished; flowers and shrubs; attractive location. $125. Call MRS. MOSELY, 556559, for appointment.

WILSHIRE—Lovely large home, finest location in the city. 3-car garage. Responsible people. Immediate possession. Ph. MRS. ALLEN, DUnkirk 4850.

BUNG., 6 rms., nk., 3 bedrooms, furn. in mah., overstuffed, piano, phonograph, sew. mach. $150. 635 N. GOWER. Hollywood 3063.

$110—WEST Hollywood, well-furnished bungalow, six rooms and sleeping porch, player piano, fenced garden, garage; half block stores and car line. GRanite 2542.

BEAUT. furn. 11-rm. residence, Wilshire dist., 5 bedrms., 3 baths, dble. gar., year's lease $225. Owner leaving town. 569220. 722 SO. ST. ANDREWS PL.

BEAUTIFULLY furnished 4-room apt. in triple bungalow, 2 bedrooms. Good location. Garage. Ph. $90. 732 N. GRAMERCY PLACE.

$90—HOLLYWOOD, 1134 La Brea, 6 rms., complete furn. house, 3 bedrms., garage. GRanite 6786.

7 RMS., nicely furn., piano, sleeping porch, good price to right party on lease. Phone EMpire 2429.

7 RMS., 2 baths, dble. gar., furn. or unfurn. Reas. rent. 228 S. HAVARD. 560761.

FURNISHED 9-room house, apts. for subletting, 4 garages. Phone in. Close in. 1428 S. ALBANY ST.

$60—WESTLAKE dist., 927 S. Carondelet. DUnkirk 4556. 4-rm., free ph., children welcome.

COMPLETELY furn., 4-rm. bung., W. Adams dist., summer rates, gardener service. Ph. GArfield 769791.

WEST Hollywood, 7621 Emelita Ave., lease 1 year; furnished 6-room bungalow, 2 car lines. $125. GRanite 4143.

HOLLYWOOD LOWER DUPLEX, 5 RMS. FURN., GARAGE AND PHONE. $90. 1722 WINONA BLVD. 599036.

HOLLYWOOD, 5441 Fernwood ave., beau. furn. bung., 3 rms., bkfst. nook, tile bath, shower, mod. conv. $80.

$50-$75—Beautiful 2 and 4-rm. bungalows. East Hollywood. 4250 KINGSWELL AV. 1 blk. east of Hillhurst. 590-607.

NEWLY furnished 3-rm. bungalow, garage, $45, right in business center. 412 N. FIGUEROA. Key at rear house.

HOLLYWOOD foothills. Writers Home. Beaut. design. Hollywood car to Ivar ave. Three blocks N. to 6325 Franklin Circle.

COMFORTABLY furn. 8-rm. house, 4 garages, can sublet. 916 S. NORMANDIE. DUnkirk 0401.

NEWLY decorated 6-rm. furnished bungalow, 3 bedrms., garage $100. 1458 W. 27TH ST. HEmpstead 4756.

$50—New and completely furnished single bungalows. 6000 LEXINGTON AVE. Cor. Gordon st.

ATTRACTIVELY furnished bungalow, 2 rooms and bath. Inquire 1222 3RD AVE. Adults. 72149.

$65—HOLLYWOOD, coolest house in foothills, 5 rms., beaut. furn. Piano, 2 bedrooms upstairs, for 3 mo. HEmp. 7283.

$150—1756 Tamarind, Hollywood. 7-rm., 3 bedrms., brkfst. rm., gar. HEmpstead 9352.

$65—Holly. 4-rm. overstuffed furn., 2 beds, gar., 5c fare. 5704½ FOUNTAIN.

5-ROOM furnished chalet, 3 beds, garage. $65. Close to 2 car lines. 2839 W. 11TH.

$20—E. Holly., lady to share bung. home priv. 2024 DRACENA DR. 596375.

DESIRABLE bung., Wil. dist., 3 bedrms., $125. 286 N. Coronado. DRexel 0652.

$32—NICE little bung., couple, baby. 1046 S. HARVARD BLVD., mornings.

FURNISHED 9-room house, 2 baths, large yard. GRanite 4980. West Hollywood.

1220 N. BRONSON, Hollywood, 4-rm. bung., furn. 3 weeks only, $15 week.

HOUSE in rear, all conveniences, adults. 1368 W. 23RD ST. BEacon 7446.

3 RMS., dressing rm. and bath, 2 beds, W. Adams car. Reasonable. 1282 W. 23RD.

$100. Hollywood 5-rm. stucco bung. beautifully furn. 1518 N. Vermont. 594-597.

10-ROOM white stucco home, 3 baths, 3 slp. porches, 2 gars. $300. 75281.

$65—Holly., 4-rm. overstuffed furn., 2 beds, gar. 5c fare. 5704½ FOUNTAIN.

WESTLAKE RENTALS, FREE AUTO SERVICE. 634 S. ALVARADO. DUnkirk 8547.

JULY 1, ½ double bungalow, 5 rms., modern, garage. 4051 W. 18TH ST.

HALF double bungalow, newly furnished. 942 MARVIEW AVE. Ph. BRoadway 2354.

ATTRAC. 5-RM. BUNG., EVERY CONVEN. PIANO. GAR. $85. DU. 3383.

4-RM. bungalow, $40. Adults. 2348 W. 1ST ST. 2 blks. west of Alvarado.

BUNG. Modern 2 rms. furn. with screen pch. 1485 LOGAN ST. DRexel 3676.

5-RM. furn. duplex. Piano, garage. 1612 N. NORMANDIE.

COMPLETELY furnished new foothill home. Radio, garage. GRanite 1400.

FURN. house, $45 & $60, 155½ W. 52ND ST. Furn. & unfurn. 3 & 4-rms. new bung.

5 ROOMS, modern, use of phone; children welcome. 4223 SUNSET DR.

ARTISTIC Whitley Hts., Holly. bung., 3 rms., large patio, gar. GRanite 4328.

HOLLYWOOD, best location, well furnished. Phone $60. HEmpstead 2128.

FURNISHED house, July and August only. 1551 WINFIELD ST. $55. DUnkirk 0608.

TO LET—HOUSES—Furnished

West and Northwest

IT IS OUR PRIVILEGE to offer you in the exclusive Wilshire district, a beautiful home containing 11 rooms, 5 bedrooms, 3 baths. Grand piano; very artistic furnishings throughout, 1-yr. lease $225, includes care of garden and water. See MRS. MEYER.
CHELEW & HOIT,
Wilshire at Harvard.
DRexel 4286. DRexel 4286.

RENTALS.
Furnished and Unfurnished.
Wilshire, West Adams, Hollywood.
SEE MRS. KNOTT.
THE WILLIAM WILSON COMPANY.
"Over 35 Years of Service."
636 S. Western. DUnkirk 2615.

ARE YOU LOOKING FOR A HOUSE, FURNISHED OR UNFURNISHED. Come and see MRS. ASPINWALL. Also property owners, we want your listings. If any one can rent your houses, we can. LA BONTE & RANSOM CO., INC., 6627 Hollywood Blvd. Phone GRanite 3106.

FURNISHED completely, living-room, bedroom, kitchen, breakfast-room, large sleeping porch, sun porch, piano, location very desirable, close in. Sunset car to Laveta Terace or Angelino Heights car. 1093 KENSINGTON ROAD. DRexel 4360. $60 month. References required.

OWNER LEAVING FOR EAST. Artistically furnished Spanish house, 3 rms., twin beds, grand piano, for 3 mo. or longer. $200.
CALL MISS RUSH, MRS. WOOD
567453 HOWARD & BOSWELL, 567388.
6th St. at Kenmore.

$65 UP. Beautiful Rose Garden Ct., Hollywood. 4 large rms., indiv. bungs. 3 ft. apart; yds. with flowers, furn. complete; 2 dble. beds, tile bath, kitchen, refrig. Ideal home. 1½ blks. Sc car. Near shopping center. 1174 N. HOBART BLVD.

TO LET—Our reliable free rental information will save tiresome searching. We have choice listings from 200 agents free maps and guide books. BARKER BROS. Rental Information Dept., 724 S. Broadway.

10-ROOM house, Wilshire district, beautifully and completely furn. Oriental rugs, piano, Victrola, linen, silver, china. An ideal home. Double garage. Ph. 567908 or call at 756 S. WESTERN.

WILSHIRE RENTALS.
Furnished and Unfurnished.
SEE MRS. FIELD.
THE FRANK MELINE CO.
3701 Wilshire Blvd. DRexel 1464.

FREE RENTAL INFORMATION.
HARRY GROSSMAN.
203-4-5 Haas Bldg. TUcker 1370.
7th and Broadway. TUcker 4374.

FREE RENTAL LIST
WILSHIRE, HOLLYWOOD, W. ADAMS.
KELLS & GRANT.
WILSHIRE AT WESTERN.
DUnkirk 3000.

VISTA DEL MAR COURT, Hollywood. 2009 Vista Del Mar, has a 4 or 5-room furnished apartment vacant. References required. Summer rates.

$55—A1 LOCATION, home and office, for osteopath, chiropractor, or dressmaker. Corner Pico and Harvard. F. M. RUNKLE, 2982 W. Pico. 71275.

WILSHIRE dist., beaut. furn. 5-rm. stucco bung., 2 bedrms., Tiffany interior, ph., garage. 455 WESTMINSTER, just of Windsor Square.

FURNISHED—very desirable bungalow, 5 large airy rooms, 2 bedrooms, phone, garage; both car lines, also bus. Apply 1324 N. NEW HAMPSHIRE.

NEW bungalow, never occupied, 4 rms. Just right for two adults. Ideal location. 2306 S. WESTERN AVE. 71158. No children.

6-RM. house completely furn., piano, instantaneous heater, close in. 1247 IONIA ST. BRoadway 0504. Angeleno Heights car.

4 AND 5-rm. bung., cool, quiet, completely attractively furn. Ph., gar., near S.B.U.C. Santa Monica Blvd. Adults inquire 1014 N. MARIPOSA. Rent cheap.

COMPLETELY furn. ½ dbl. bung., four rms. & bath, excellent location; clean & cool. $50. 1702 S. BRONSON. 74442.

$65—LOWER 4 ROOMS, DEN, SLEEPING PORCH, NEWLY FURN. 1817 RODNEY DRIVE, HOLLYWOOD WAY. PH. 595097.

ATTRACT. Wilshire bung. 5 rms. Spacious grounds. 402 S. ALVARADO. Rent reasonable.

LOS FELIZ-Vermont district, 4823 AMBROSE AVE. New 4-room bung., all modern conveniences, reas. to right party.

MODERN 6-rm. bungalow, 2 bedrms. and garage. Will lease to small family. 1919 W. 22ND ST. EMpire 3008.

HOLLYWOOD, beautifully furnished new home, 5 rms., fireplace, Victrola. $110. HEmpstead 2128.

$70—Hollywood, small mod. classy bungalow, for couple only, 2 car lines, or will rent unfurn. 950½ N. SERRANO.

HOLLY. very choice 3-rm. bung., tile sink and bath, every conv. 6116 Afton Place.

NEW SPANISH BUNGALOW. New furniture. 5-rm. efficiency, $85. 1816 W. 5TH ST. Nr. Bonnie Brae. TRinity 8861.

6-ROOM bungalow, 32nd and Hill, suitable semi-business. EMpire 1793.

FREE RENTALS—WESTLAKE. Call 556137. 1710 W. 7TH ST.

HOLLYWOOD—Beautifully furnished 5-rm. bungalow. Adults. 1242½ N. MARIPOSA.

BEAUTIFULLY FURNISHED WITH GARAGE. HEmpstead 8349.

HOLLYWOOD 4-rm. house, beaut. furn., gar., ph. 1040 N. Ridgewood, nr. Western.

ATT. new bung. 3-rm., 2 bds., summer rates, 1 blk. W. Union. 1412 Constance.

10 ROOMS, four baths, double garage. Call mornings, 75962.

SMALL furnished mountain cabin. Modern. Garage. $45. PHONE HEmpstead 5041.

JULY 15, 6-room furn. house, pleasantly located. Close in. DUnkirk 6879.

LARGE house, Burlington Ave. near 11th st. car line. Ph. TRinity 3718.

South and Southwest

PRIVATE house, finest location near Manual Arts. 4 car lines. 4030 WALTON ST. Completely and finely furnished which includes 6 rooms, bath, garage and phone. $135 per month on year's lease.

$60—5TH AVE., 2938. Bung. completely furnished. Built for home, flowers and lawn, large yard, gar. Ph. in. 1½ blocks Jeff. car and school. Ideal for family.

DELIGHTFUL 5-rm. house, first-class condition, 3 large bedrooms, furnished, hardwood floors, garage, references, adults. $85 a mo. HUmbolt 4539.

6 ROOMS, furnished, near 47th and Figueroa. Large yard. No rear house. $75 month. JAMES MENZIES. 228 Byrne Block. VAndike 5115.

NEW 4-r. stucco duplex, furnished or unfurnished. $50, child welcome, nice neighborhood, water paid, close W. Jefferson car. Apply immediately. 3609 7TH AVE.

BEAUTIFULLY furn. 6 rms., sleeping porches, piano, garage, fruit trees, chickens, lovely location. Lease 4 mos. Cheap to right party. 453 W. 42ND ST.

MOD. 7-rm. bung. newly decorated, well furn., piano, gar., adults. For information call 4608 ORCHARD, UNiversity 3002.

TO LET—1515 W. 48TH ST. Rear apartment, bath, gas, lights, telephone in. Beautiful yard. Adults. $30. VErm. 6814.

5-RM. bungalow, beautifully furn., overstuffed suite, piano and Victrola, 2 bedrooms, garage, adults only. VEr. 1342.

107TH ST., 1114 W. New 5-rm. bung., garage, lawn, furn. or unfurn., water paid.

$35 and up. 38TH ST., 1025, completely furnished bungalow and flats, 3 beds, janitor, garage, phone inc. BEacon 5393.

715 W. 49TH PL., modern bung. apartment, 4 rms., furn. except bedding, linen, silver, fresh, clean, airy unusual place.

$100—La Salle ave., 4226. 6-rm. beautifully furn. bungalow, bkfst. nk., piano, victrola, gar., nr. school. UNiv. 6526.

$75—BEAUTIFULLY furn. clean 5-room bung., piano, Victrola, vacuum. W. 51st st. Key, 4375 MONETA.

$35 and up. 38TH ST., 1025 west. Completely furn. bungalow and flats, 3 beds, janitor, phone inc. BEacon 5393.

WELL furnished house grand piano, or will rent for light housekeeping. 3805 W. 58TH PL. UNiv. 4506.

NEW bung., 4 nicely furn. rms., 2 beds, bath. 4219 DENKER AVE. VEr. 3775.

MODERN 4-room, 2 sleeping porches, ph., gar. UNiv. 5606. 1211 W. 42ND ST.

3831 S. BUDLONG. 3-RM. CAL. BUNG., FURNISHED, $50. THornwall 4636.

5 RMS. furn., 6 unfurn., new modern duplex. Adults. gar. 607 W. 59TH PLACE.

$45. 2530 HILLCREST. Near West Adams. Fur. cozy 4-rm. bungalow, garage.

4312 S. HOOVER, 5 rms., nicely furn., for bus. people, ext. bed. Best car serv.

425 W. 52ND STREET—½ double bungalow, 4 rooms, modern. Adults.

TO share with married couple, furn. house. For particulars, THornwall 2638.

$85—6-rm. colonial, 2 bedrms., breakfast rm., mahogany furniture. 4182 Denker.

$75. SEVEN rooms, newly fur., 5 beds. Close in. adults. 136 W. 28TH ST.

4-RM. BUNGALOW, GARAGE. 722 W. 55TH ST.

FURN. bungalow, 5-r. bath, porches. UNiv. 2998, garage, yard. 1773 W. 37TH PL.

½ DOUBLE bungalow, furnished for 2 people, no children. 250 W. 52ND PL.

East and Southeast

$35—231 E. 30TH ST. Furn. 5-rm. house, 2 beds, large lot, garage, near Main st. Apen 12-2 today. 563914 or HUmbolt 7263.

$65, 4-rm. bung., old ivory and wicker. Dis. bed. bedrm., slp. porch. ½ blk. 3 car. 735 CAMULOS ST.

5-ROOM bungalow, furnished, lawn, flowers, shrubs, $50. 2725 E. 23D ST. ANgelus 0952.

MODERN FURN. BUNGALOWS. ADULTS. CALL 634½ E. 35TH ST.

NICELY furnished 5-rm. bung. and garage, reasonable. 143 E. 71ST ST.

North and Northeast

5-ROOM house, partly fur. for one large family or two small, water pd., garage, $70. At 250 N. GAGE ST.

TO LET—HOUSES—Unfurnished

North and Northeast

$30. NEAT bung. 3 adults. 3827 BALDWIN ST. N. Broadway car.

3-RM. furn. 3826 Homer st. in rear. $25 or $17.50 on lease. MAin 1278.

BUS. woman desires bus. or prof. woman with car to share bung. GR. 4338.

TO LET—BUNGALOWS—In Courts

Furnished

THE BIGGEST RENT CUT IN BUNGALOW COURT IN L. A.
FURNISHED: $75, NOW $55.
UNFURNISHED: $60, NOW $45.
Individual 3-room bungalows. Attractively shrubbed, light, airy, ½ block to shopping center, close to schools, in one of the best sections in Holly. Absolutely the lowest rental in this or any similar district. Red, yellow and bus service. Furnished units elaborately and completely furnished. 1289 N. BERENDO. Tel. 598-124.

A DREAM
5128 DE LONGPRE. HEmpstead 4550. New individual bungalow, most gorgeously furnished, velour overstuffed and mahogany furniture. Every art and comfort. Ideal location, garage, telephone. Between Sunset and Fountain off Normandie. Very reasonable.

BRAND NEW COURT.
4513 WILLOWBROOK AVE.
4-rm. bungalows, half way between Wilshire and Hollywood. All newly furnished, overstuffed living rm., dining rm., large bedrm., kitchen, janitor service. See these today. Cheapest rent in Los Angeles. Call DUnkirk 4550.

ECHO PARK COURT.
Attractive four and five-room furnished bungalows, conveniently located near beautiful Echo Park. Best in the city for the money. $65 and $75 per month. Corner Bellevue ave. and West Kensington Road. Phone DUnkirk 7972.

ATTRACTIVELY furn. house in modern court, hdw. floors and continuous hot water, 1 open bedrm. and 1 disappearing bed, adults. Ph. DRexel 5755. 5113 RALEIGH, 1 block So. of Melrose off Wilton.

$55 COMPLETELY FURNISHED $55
Brand new strictly mod. bungalow, tile bath, shower, etc., 3 beds, service six, linen and silver, schools and car lines, shopping center, overstuffed furn. 4307½ S. NORMANDIE AVE., near Vernon.

BEAUTIFULLY furnished 4-rm. bung. New furniture, new buildings, near 6th & Union and Westlake Park. Will make low summer rates to right party. Gas, phone and light included. 6th st. car service. Owner at 711 S. ALVARADO. Ph. DUnkirk 4821.

$70-UP. 1184 S. NORTON AVE. Half block from new Forum Theater. NEW DEXTER COURT. 3 rms., furn., 2 beds, tile bath and sink. Phones, water heater. P car to Norton.

BIGGEST RENT VALUE IN CITY—3 OR 4-RM. BEAUT. FURN. BUNG. ACCOMMODATE 4. $70 MO. SEE TO APPRECIATE. 4430 1-2 MELROSE AVE.

HOLLYBELL COURT.
6225 De Longpre. Everything 1st class, tile baths and sinks, continuous hot water. Phones, garages.

½—MR. RENTER—½
$55 up. New 4 rms., 2 beds, phones. Center Holly. 1402 NO. VAN NESS. GRanite 7611.

WHITLEY AVE., 1718. GRanite 8378.
ST. FRANCIS COURT.
Very desirable vacancy in beautiful court, convenient location, summer rates.

4-ROOM FURNISHED BUNGALOW. Ideal location, near foothills. Phone, garage; on bus line. 597163. 2063-C HILLHURST AVE.

$53 LOWEST RENT $53
New 3 rms. and hall, 2 beds, French windows, best car service, nr. Univ. Cal. S.B. 4343 BURNS AVE., nr. Vermont.

$40-$50—2 AND 4-RM., GOOD BUNGALOWS. PH. NICELY FURN. MOD. A REAL HOME. CLOSE IN. NR. 2 CAR LINES. 1634 ARAPAHOE.

4 LARGE ELEGANTLY FURNISHED ROOMS. NEW TILE BATH, $85. GAR. IF DESIRED. 2803 ELLENDALE PL. BEacon 3399.

LOVELY FRONT DOUBLE APT. in beautiful wide court. Splendidly furnished. Block east Vermont at Santa Barbara. ARMONIA COURT, 3997 1-4 MENLO AV.

$40—New, beautifully furnished 2-room court bungalow, facing street. DUnkirk 3144. MR. SLOSBURG or TRinity 5425. 1033 No. Harvard Blvd.

$50—Hollywood, 5441 Fernwood ave. $50. Furn. bung., 3 rms., 2 bds., bkfst. nk., tile bath & shower, mod. conveniences.

$35—Elegantly furnished doubles, bright and homey, very attractive new court. See Manager, 4220 SUNSET DRIVE.

S. ARDMORE, 967½. NEW BEAUT. FURN. 3-RM. BUNGALOW. $50 & $65.

LIVING-RM. with wall bed, bedrm., bath & kitch. $55. 3902 HALLDALE AVE. "U" car.

WILSHIRE beaut. court, furn. bung., 2 beds, gar. $85. 854 S. HOBART. EMpire 3220.

BEAUTIFUL 4 rms., overstuffed furn., wall bed, 40-ft. between units, rent reas. Biltmore Ct., 1141 S. Norton ave.

HOLLYWOOD—$100. Beautiful new 4-room bung., exquisitely furn. No. Holly. Blvd. Garage. Phone. Phone HEmpstead 0182.

TO LET—Furnished 3-room and 4-room bungalows. Summer rates. 1608 VINE ST., Hollywood.

4 RM. furn. bung. and gar. 3 beds, new furniture, piano, Victrola. Spacious cooler. West Adams dist. 2932 ORCHARD AVE.

WITMER, 822½ S. Finest 4-room bungalow in city, oriental rugs, furniture in accordance. DELEVAN COURT, 556317.

$65—1536 WILCOX AVE., Hollywood, 3 rooms, maid service, new tile bath, telephone HEmpstead 4605.

NICELY furn. 4-rm. bung., tile bath and sink, 2 bds. $65 & $75. 1602 N. WESTERN.

107TH ST., 1114 W. New 5-rm. bung., garage, lawn, furn. or unfurn., water paid.

COZY bungs., 4 elegant furn. rms., bath, $37.50 and up. 1157 W. 29TH. 762431.

3-RM. bath, 2 beds, front bungalow, close in. Quiet. $55. 1316 WINFIELD ST. L car.

NEW stucco, o'stuf. furn., lge. rms., walk. dis. 248 N. Fremont Ave. TU. 3825.

$45—NEW 4-rm. bung., 2 beds, linen, garage. 702 W. 79TH ST.

ARTISTICALLY furnished 3 rooms & garage. 1261 FAIRFAX AVE.

Unfurnished

BEAUTIFUL NEW COURT. LARGE, LIGHT, AIRY DOUBLES. UNUSUALLY ATTRACTIVE. FINE GARAGE. FURNISHED, $80; UNFURNISHED, $65. 4515 S. NORMANDIE. SEE MANAGER.

COME AND LIVE HERE. Attractive new 4-room bungalows. Everything mod. extra bed, garage, $55. Unfurn. 961 N. MARTEL. Hollywood.

SANTA MONICA BLVD., 4563½. Summer rates, new, attractive, 5-rm. bungalow in tropical garden, busses, red and yellow cars. Stores, postoffice.

CLOSE in unfurn. elegant detached stucco bung., 4 large rooms with bath, pch., dress. rm., bed, screen pch. Nr. 3 car lines. $45. 206 W. 42ND PL. Moneta car.

$35—CAHUENGA, 1264 N. 3 rms., unfurn. bung., hardwood floors, 2 sep. bedrooms, phone and water pd. HOlly. 6914.

THREE-unit new and desirable near Sunset and Western, large rooms. 1410½ N. SERRANO AVE. Tel. HEmp. 7698.

WEST ADAMS district. 4-room bungalow in court, extra bed, garage. 1361 W. 25TH ST.

ONE UNIT—Fine location near 54th and Western. Hardwood floors. See MR. BRAR. 5171 S. Western. UNiversity 7301.

NEW 4 rooms, oak floors, tile bath, built-in features, garage. 1418 N. SERRANO, near Western & Sunset. GRanite 8847.

$45—Light airy and nicely arranged doubles in a very attractive brand new court. See Manager. 4220 SUNSET DRIVE.

$607 W. 23RD, corner 4th ave., 4 rooms, modern, 2 beds.

$60—INCLUDING Ph. 902 S. NEW HAMPSHIRE. 4-rm. separate bung., gar. opt.

NEW 5-rm. bung., everything modern. 706 WEST 38TH PLACE. $55. Adults.

$45—NEW Spanish bung., 3 rms., 2 beds, gar. Call a.m. 5164 W. 42ND ST.

$35—4-rm. front stucco bung., gar., near Wash. car. 2031 6TH AV. EMpire 6249.

$45—3 rooms, children, no pets. 4635 VERMONT PLACE.

$10 FREE RENT if you rent 3-rm. mod. new bung. $40. Blk. A car. 3918 3-4 W. 37TH.

NEW 3-rm. modern bung., close in, reas. 233 W. 29TH ST. HUmboldt 1067-J.

TO LET—HOUSES—Unfurnished

West and Northwest

FOR RENT—Furnished or unfurnished bungalow, 5 rooms and sun porch, ph., garage, lawn, fruit trees. 4421 ROSEWOOD. Phone HOlly. 4709.

ELYSIAN Heights, new 4-rm. dbl. stucco bung., ex. bed, nook & other built-ins. Fine view, gar. 15 min. from downtown. $35 mo. 2232 ECHO PARK AVE.

ATTRACTIVE new 4-room and bath, double, built-in features, hdw. floors, garage. Open 10 a.m. to 5 p.m. 1901 KENISTON.

NEW stucco never oc., half of dbl. bung., 4 rms., extra bed, built-in features, gar. & locker, 1 blk. N. of Beaudry & Sunset, $50. 926 Marview Ave. BE. 7109.

WONDERFUL location, 9-room house, garage, lawn, near cars, Western ave. 358 S. GRAMERCY PL.

L. A. HIGH dist., ½ dble., 4 large rms., disappearing bed, close to car line, garage. $65. Owner, 1151 MULLEN. DRexel 4016.

VERY pleasant colonial bungalow, 5 rooms, bkfst. nook near L. A. High. F. M. RUNKLE, 2982 W. Pico. 71275.

1519 S. GRAMERCY, 8 rooms. A better home. Beautiful yard. See it. Owner. 2982 W. PICO. 71275.

ELEGANT 11-room modern house, 2 baths. W car and schools, high ground. 1811 SO. NORTON AVE.

DOUBLE bung., 5 large rms., 1 blk. from Western near Romaine. 978 N. ST. ANDREWS. HEmpstead 1704.

NEW—2505 3RD AVE. 5-rm. duplex, 2 bedrms., mod., gar. West Adams dist. MR. 5793. VE. 7685.

TO LET—HOUSES—Unfurnished

West and Northwest

$35 MONTH—WONDERFUL LITTLE [illegible] UNFURNISHED D[illegible] OIL PAINTED TIFFANY [illegible] CEILINGS, PANELED W[illegible] FINE BATH AND [illegible] 1016 S. KINGSLEY [illegible]

2738 KENISTON AVE. [illegible] bungalow; tile bath and [illegible] floors, built-in features [illegible] shrubs, flowers, lawn [illegible] clean surroundings. Adults.

$125—5-rm., 4 bedrooms [illegible] $140—6-rm. bungalow [illegible] $160—8-rm., 4 bedrooms [illegible] CALL MISS RUSH, MRS. W[OOD] HOWARD & BOSWELL, 6th street at Kenmore.

FOR RENT—Lovely half [illegible] Corner lot. Garage [illegible] Reasonable. 1301 NORTH [illegible] Phone 596-283.

ON VERMONT. [illegible] 3 rooms, 3 baths [illegible] Beautiful home [illegible] includes care of lawn [illegible] GRAM & KENDR[illegible] 600 S. Vermont.

STUCCO—4 beautiful [illegible] der Hotel. Exclusive [illegible] condition. High class [illegible] 2 baths, double garage. Rent only $275 [illegible] Ph. MRS. ALLEN, DU[nkirk] [illegible]

HAVE CLIENT FOR [illegible] FURNISHED HOUSE [illegible] YEAR'S LEASE. KINDLY [illegible] ING TO LE CLAIRE [illegible] 6615 SUNSET BLVD. [illegible]

TO LET—Avoid fruitless [illegible] house you want [illegible] Bros., 724 S. Broadway [illegible] information. Listings of [illegible] which to choose.

$75—Children welcome [illegible] city; one beautiful [illegible] room duplex house [illegible] Holly. [illegible] 3114 [illegible]

[illegible]

North and Northeast

TO LET—New modern 5-rm. [illegible] bungalow, 6202 ECHO ST. $45 [illegible] lot, nice location near Ave. [illegible] Pasadena ave. 2 children allowed. ARROYO GLEN ST. GArfield 1[illegible]

[illegible]

TO LET—Suburban and Country

[illegible] beautifully furnished [illegible] References required. [illegible] WILD ROSE AVE., Monrovia.

FOR RENT, unfurn. beautiful [illegible] 1109 MOUND AVE., S. Pasadena. Call COLORADO 2946.

TO LET—Beach Property

KENSINGTON COURT. 1748 Ocean ave., Santa Monica. 4 & 5-room bungalows [illegible] recently refurnished [illegible]

[illegible]

TO LET—Or Lease

Miscellaneous

[illegible]

Stores and Shops

[illegible]

JOE TOPLITZKY CO. Call Mr. Browne. N. W. Hellman Bldg. TRinity 8431.

STOREROOMS. LOS ANGELES TO FIGUEROA. FIRST TO WEST ADAMS. [illegible] and up to the minute record of every vacancy. LAACK & WILLIAMS. 6 Pantages Bldg. TRinity 3041.

CLOSE-IN CORNER. PICO & HOPE. Suitable for small drug store or other [illegible] Long lease, reasonable rent. [illegible]

LAACK & WILLIAMS. Pantages Bldg. TRinity 3041.

NEW BRICK STORE BUILDING. 4511-17 S. NORMANDIE. [illegible]

[illegible]

TO LET—HOUSES— Unfurnished

West and Northwest

$35 MONTH— WONDERFUL LITTLE BRAND NEW UNFURNISHED DWELLING. OIL PAINTED TIFFANY FINISH, CEILINGS, PANELED WALLS, FINE BATH AND KITCHEN. 1016 S. KINGSLEY DRIVE.

2733 KENISTON AVE., formerly [illegible] ave., near West Adams. [illegible] bungalow; tile bath and sink, [illegible] floors, built-in features, [illegible] shrubs, flowers, lawn [illegible] clean surroundings. [illegible] Adults.

[illegible]

HOWARD & BOSWELL, 6th street at Kenmore.

FOR RENT—Lovely half double [illegible] Corner lot. Garage. [illegible] Reasonable. 1201 NORTH ALEXANDRIA. Phone 596-283.

East and Southeast

[illegible]

IN VERMONT. [illegible]

[illegible]

HAVE CLIENT FOR SEVEN-ROOM FURNISHED HOUSE. WILL [illegible] YEAR'S LEASE. KINDLY PHONE [illegible] ING TO LE CLAIRE-PRIESTON [illegible] 6615 SUNSET BLVD. [illegible]

TO LET—Avoid fruitless hunting [illegible] Bros. 724 S. Broadway, for [illegible] information. Listings of 200 [illegible] which to choose.

$75—Children welcome [illegible]

North and Northeast

[illegible]

WASHINGTON HEIGHTS [illegible]

HIGH-CLASS residence [illegible] CORONADO.

UNUSUALLY attractive five-room bungalow. Unfurnished. [illegible] MR. ROBINSON.

6-ROOM bungalow with 2 attic rms. [illegible] ONADO. DRex. 0278. $75.

ADULTS only. 4-room duplex house. PARK GROVE AVE. [illegible] Washington from Figueroa [illegible] block south. Rent $35.

NEW five rooms upper of duplex [illegible] DRIVE, on Sunset Knoll.

[illegible]

EDGEWOOD ST.—opposite L. A. High [illegible] 4-rm. outside unit, latest [illegible] wall bed, garage, $50 month [illegible] premises. 1106 WALBRIDGE.

THE right party can have this [illegible] MANDIE. Phone HOllywood [illegible]

$85 MO.—Cozy 4-room bungalow [illegible] 1615 BOND ST., [illegible] Cherry. Adults.

JUST off Wilshire nr. Westlake [illegible]

[illegible]

TO LET—Houses— Unfurnished

South and Southwest

[illegible]

TO LET— Suburban and Country

[illegible]

TO LET— Beach Property

KENSINGTON COURT [illegible]

[illegible]

TO LET— Or Lease — Miscellaneous

[illegible]

Stores and Shops

South and Southwest

[illegible]

SEE THIS SURE [illegible]

[illegible]

TO LET— Or Lease

Stores and Shops

WILSHIRE BOULEVARD AND VERMONT AVE. FRONTAGES

ADVANTAGEOUS STORE LEASES NOW AVAILABLE

A. H. BUSCH CO. 600 S. VERMONT AVE. TELEPHONE DUnkirk 1306.

NEW STORES. Brick bldg., center of shopping section. On car line. Solid neighborhood. 1st-class fronts. 6 stores, including corner. Low rent and concessions to good tenants. N.W. cor. Santa Barbara and Wall. OWNER, N. HORN, 302 Lane Bldg. MEtro. 4622.

HOLLYWOOD BLVD. 4602

Olive st. near Pico. 25x155

Sunset Blvd., new building, stores, suitable for any retail business. J. C. CUMMINS 302 Lane Mtge. Bldg. MEtro. 4622.

2 FINE LARGE NEW STORES, 805 & 806 W. 11TH, 1 BLK. W. OF FIGUEROA. LOW RENT. PHONE OWNER, DRexel 4474.

WHY PAY HIGH RENTS ON OUTLYING DISTRICTS WHEN YOU CAN GET FINE STORES AT HILL & 17TH FROM $70 to $100 mo. Fine location for grocery or any mercantile business. OWNER, DRexel 4475.

DRUG store corner adjoining Sam Seelig Market, city of Burbank. Will lease for 5 years, good terms. Wonderful location. Inquire 120 S. NEW HAMPSHIRE. Phone DRexel 7502.

FOR LEASE—Store room at 1839 S. San Pedro street. Low rent. Immediate possession. J. W. LEWIS CO., 818 Security Bldg. or 322 S. San Pedro st.

BROADWAY location, bet. 5th and 6th. Beautiful store, immediate possession, long lease. Rent $1250 per mo. Size 27x140. Owner, address G, box 133, TIMES OFFICE.

FINE NEW CORNER STORES Sunset Blvd.'s best location, large spacy stores. Good for drugs and any retail businesses. Reas. rent. Owner on premises, 594-292. 5200-5210 SUNSET.

NEW store building with 4-room apartment attached and garage. Will make good lease with right party. 5621 WESTERN AVE. GRanite 6411.

BEAUTIFUL, newly finished stores in business section at Santa Barbara and Hobart blvds. Apply 1663 SANTA BARBARA, near Western ave.

FOR RENT—Large store, suitable for furniture, drug store, hardware, dry goods, market, etc. Rent reasonable. 6021-6023 S. SAN PEDRO. DUnkirk 5660.

$120—NICE brick store, suitable for any kind of business. 711 W. 9TH ST. H. F. ERNST, Rm. 534 Byrne Bldg. VAndike 6544.

STORE room 30x65, S.W. corner 47th and Western. Best location on Western ave for a drug store. VAndike 5734.

STORE 3 rms. in rear, $50; good for any kind of retail business or light mfg. Inquire OWNER. Phone 567-972.

STORE AT 4761 HOLLYWOOD BLVD. $75. Phone BRoadway 0404 or 762-516. MR. MARXMILLER, Owner.

RESTAURANT, new, all equip. Industrial dist. $35 a mo. Lease. 211 N. BOYLE, Huntington Park. Call eves. and Sunday.

$125—4165 W. 5TH ST. Space for lease. Butcher and grocery in good location. Public market. Near Western ave.

TWO adjoining stores, 14x20 and 14x50 ft. 845 SEWARD ST. HEmpstead 2929.

5 YRS. $75 mo. Store or light mfg. state. THOMAS HUGHES, VAndike 5294.

7000 SQ. FT., ground floor, cent. Hollywood. Long lease. $85 per mo. GRanite 3300.

2 NEW stores, 15x60, 17th st., 100 ft. W. of Hill. $70 mo. DRexel 4475.

LEASE on beauty parlors. Splendid business opportunity. 1423 S. FLOWER.

7000 sq. ft., ground floor, cent. Hollywood. Long lease. $85 per mo. GRanite 3300.

MAIN ST. 349-351 S.—Good for side show or any bus. by G. CARPENTER. TR. 5751.

Offices and Desk Space

LIGHT front office, with partition, at lower rent than building charges without partition. This is part of our suite under long lease. Might give telephone and ante room service at moderate rate. Call 905 BANK OF ITALY BLDG.

FOR LEASE—Suite of 2 offices at 801 SUN BLDG. 706 S. Hill. Fine location. Rent $125. See McCALLA, 235 S. Hill. VAndike 8112.

DESIRABLE OFFICE SPACE FOR LEASE. CONSOLIDATED BUILDING. Single and connecting offices. Reasonable rentals. Inquire 414 CONSOLIDATED BLDG. Sixth and Hill Sts.

LARGE light office on third floor, Union Bank Bldg., facing 5th st. Low rentals. CARLIN G. SMITH, INC. 305 UNION BANK BLDG. 5TH & HILL STS. VAndike 2271.

VERY desirable office space with use of telephone and stenographer in wholesale district. Competent attention to your business when absent. 757 SO. LOS ANGELES ST., 4th Floor. VAndike 3220.

LEASE of 8 very large office rooms, suitable for professional use, new building, 6th st. near Western ave. 5 years' straight transferable lease. 567251, 8 to 11 a.m.

OFFICE—Facing Hollywood Blvd., second floor. Phone installed. RENT $50. Address 6514 Hollywood Blvd., [illegible] cox and Hudson. OWNER, NEWBAUM INV. CO., MEtro. 7858.

FOR rent or lease, very desirable 2-room office suite, furnished, at 7th and Hill. $125 per month. L. E. McCALLA CO., 235 S. Hill st. VAndike 8112.

FOR RENT—A FEW GOOD OFFICES FOR IMMEDIATE OCCUPANCY. APPLY ROOM 404 CHAMBER OF COMMERCE BLDG.

PART or all big, nice airy well furnished office, Bradbury Bldg., with desk and phone. MEtro. 6850. 1115 HIBERNIAN BLDG.

FOR LEASE—Office space, 7th near Grand ave. Suites of 1 and 2 rooms. See HARRY G. HENLEY CO., 519 Brockman Bldg. TRinity 6326.

OFFICE FOR RENT—Two-room suite, partitioned into private offices. Phone installed. UNION OIL BLDG., 7th & Hope sts. Apply room 221.

WILL let to responsible business man light ofc. incl. phone and reception rm., light steno service. $100 mo. Address N, box 443, TIMES BRANCH.

UNION OIL BUILDING. Desirable quiet office 15x25, furnished or unfurnished; tel. use reception-rm. reasonable rent. 818 UNION OIL BLDG.

FOR RENT OR LEASE—5 rooms with reception, phones. Location 5th & Spring. Rent reasonable. Call MR. GROSS, 204 Union Bank Bldg. VAndike 2171.

OFFICE in Class A downtown office building centrally located, 7th floor, cor. room, with closets and lavatory. Inquire 701 VAN NUYS BLDG. Phone TRinity 2500.

DESK room or office space, any size, without or with any number of desks. Also private office. 400 HILL ST. BLDG., cor. 4th.

DESK space for rent including phone and typewriting, $20 month. 404 METROPOLITAN THEATER BLDG.

PRIVATE office, use of phones and furnished reception room. 218 WESTERN MUTUAL LIFE BLDG., 321 W. 3rd st.

FOR RENT—Large airy offices in the Radio Bldg., 1111 Wall st. Centrally located, conveniences. Phone FAber 3672.

DESK in outside furnished office. Use of phone and services of stenographer if desired. $20 per mo. 514 Douglas Bldg.

FURNISHED OFFICE, PHONE, RECEPTION SERVICE, EXCELLENT LOCATION. 711 VAN NUYS BLDG., 7TH & SPRING STS.

DESK space including phone service in bright, clean, airy office. 439 WILCOX BLDG.

FOR RENT—DESIRABLE OFFICES REASONABLE PRICES. APPLY 528 STACK BLDG., 4TH & BDWY. VAndike 3686.

½ WELL furn. office, tel. & typewriter to party who remains in office during day. $30. 621 GRANT BLDG., 4th Broadway.

FINE office, long lease. 3967 W. 6TH ST. C. M. CONANT CO. 3980 W. 6th. 56815 or 567844.

FOR SALE—A sacrifice, furnished suite of offices, cheap rental. 601 DENTAL BLDG., between 10 and 12 a.m.

$30. DESIRABLE light office, also 2-rm. suite, $65. 718 DELTA BLDG., 429 S. Spring st.

PANTAGES THEATER BLDG. APPLY RM. 811: ATTRACTIVE OFFICES. VAndike 6986.

LARGE desk, centrally loc. office, fine view. $15. GOODWIN, 616 Grant Bldg. VA. 6475.

$12.50—ROLL TOP desk, telephone, typewriter. 608 C. OF C. BLDG. BR. 0758.

DESK space for rent, including phone. 418 CENTRAL BLDG., 6th and Main.

FURNISHED OFFICES, $35 UP. ALSO TWO FRONT. 318 W. 5TH. TRinity 5320.

$10 MO., desk, phone, mail add. SPRING ARCADE BLDG., Rm. 701.

DESK with phone, in fine suite. Inq. 724 BANK OF ITALY BLDG., 7th at Olive.

DESK space, 222 STORY BLDG. Fine office. Congenial associates.

FURN. desk space in priv. office, tel. & mailing set. 720 W. M. GARLAND BLDG.

DESIRABLE offices for rent, reasonable. Inq. Manager, FROST BLDG., 2nd & Bdwy.

PRIVATE outside office, furnished, phone, rent reas. 223 LISSNER BLDG.

TO LET— Or Lease

Offices and Desk Space

I OFFER to responsible parties not conflicting with general real estate and building business 1200 square feet which is one-half of my office space and includes three large private offices and very large lobby space, all in mahogany and furnished with mahogany roll top desk, chairs, tables, etc. Also two trunk telephone service with three stations and services of operator for calls and memorandum. If taken before July 1st, can offer you all this for $300 per month. See or call LAWRENCE B. BURCK, Suite 315, Seventh and Hill Bldg., 714 S. Hill st. Phone TRinity 1714.

BEAUTIFUL private office in one of the finest suites in Los Angeles. Suitable for any high-class business not requiring many clients. Call suite 1205 LANE MORTGAGE BLDG.

DESK space for rent, furnished office, telephone, typewriter, etc., $25 per mo. 404 METROPOLITAN THEATER BLDG. TR. 1647.

TO LET—Ideal office for doctor or dentist above drug store on busy corner in Glendale. Call at 101 W. Maple, cor. Brand Blvd. Ph. Glendale 2242-J.

FOR LEASE—SUITE OF OFFICES ON 2ND FLOOR OF MARSH-STRONG BLDG., FACING STREET, ON LARGE LOBBY. PH. TRinity 1131, ASK FOR MR. AYERS.

DELIGHTFUL offices or studios in new building, 1 block west of Western ave. 4609-11 W. 6TH ST. Attractive rates and good leases. 567-231 or 566-12.

2 GOOD rooms in Van Nuys Bldg. Effective August 1. VAndike 1608.

½ FURNISHED office. Phone. $20. 224 LISSNER BLDG. 324 Spring st.

DESK space, 302 LANE MORTGAGE BLDG. J. C. CUMMINS, MEtropolitan 4622.

LIGHT, desirable office. Reasonable rent. 814 SO. SPRING. TUcker 4631.

DESK space, desk, phone. Large outside office. Reasonable. 714-15 STORY BLDG.

SUITE 2 offices furn., reas. Also desk space. 352 I. W. HELLMAN. TU. 5460.

BROADWAY ARCADE BLDG., 406. Desk, ph., secretarial service. $7.50 & $15 mo.

DESK space in return for answering phone. Call TRinity 2982.

DESK space or desks, ground floor office. MR. MOHR, 507 S. Flower st.

FOR RENT—Chiropody or furnished barber shop. Apply 215 W. FIRST ST.

ALL or part of furnished office, phone, reas. 316 DOUGLAS BLDG. VAndike 6367.

$10 MO. Desk, phone, mail address. 434 STACK BLDG., 4th and Bdwy.

1105 STORY BLDG., best location, nicely furn. office, phone, $50. VAndike 2678.

FURNISHED office and desk space. Trust. CIT. NAT. BK. BLDG. BRoadway 5005.

DESK SPACE, EXTRA GOOD. FINE light. Phone. Call 726 STORY BLDG.

Industrial and Business Pty

"NOTHING BUT BUSINESS PROPERTIES" TO BE LEASED.

AT A LOW RENTAL. Second floor of new 2-story building, for manufacturing or storage purposes; trackage, offices, freight elevator, toilets and two stairways. Phone or call at our office for complete details. WE HAVE THE "FACTS." Industrial Department. W. ROSS CAMPBELL COMPANY, 712 S. Spring st. VAndike 1177.

"NOTHING BUT BUSINESS PROPERTIES" Here is A REAL BUY. APARTMENT OR BUSINESS SITE. CLOSE IN. This lot is 50x141, located in the Figueroa-11th street section, priced at $14,000 which is 50% lower than surrounding properties. Phone us. We will tell you the story without any obligation. WE HAVE THE "FACTS." W. ROSS CAMPBELL CO. 712 S. Spring st. VAndike 1177.

PROMINENT downtown corner for lease for 99 years at $300 per month straight. Present income $650 per month. Deposit of $15,000 required, which will be returned when permanent improvement is made. Here is big speculation with small investment. Phone JOHN H. DUNN, JR., of W. A. HEITMAN CO., 714 S. Hill st. TRinity 2071.

CLOSE-IN downtown combined business front and manufacturing location, for 2 7-8c per foot. Here you can have your store and plant at very cheap rental. Close in. Call JOHN H. DUNN, JR., of W. A. HEITMAN CO., 714 So. Hill st. TRinity 2071.

WHOLESALERS — MANUFACTURERS! 2-STORY BLDG. 9000 SQ. FT. ADJ. COR. 7TH & SAN JULIAN STS. BASEMENT, ELEVATOR, PRIV. ALLEYS UPPER LOFT WITH LIGHT ON 4 SIDES. 501 E. 7TH 10 A.M. TO 3 P.M.

INDUSTRIAL bldg., lease at 2½ cents; space to suit; ready for business. Your every requirement provided for. E. S. Hewitt, with G. G. DENNIS CO., 302 Van Nuys Bldg. VAndike 9863.

TO LET— 9th st. 1230 E. All or part of new brick bldg. 25x100. CENTRAL REALTY COMPANY, Main 3922. 1208 Loew's State Bldg.

FOR LEASE—2150 sq. ft. fine loft space, saw tooth roofing. Wonderful light, suitable for light mfg., conveniences, central location. 1111 WALL ST. FAber 3672.

BUS. corner on Mission Rd. & Hancock st., 5-rm. cottage in rear. Will built to suit tenant and give good lease. CApitol 5754, 2305 N. MAIN.

WORKSHOP 25x40, good light, with garage and yard space, $40 mo. 240 W. 37TH PLACE.

$40 UP—Loft space, corner; very light; suitable for manufacturing; lease; st. entrance; N.W. cor. 10th and Grand.

LIGHT, airy factory bldg., 16,800 sq. ft. Close in. Stanford & Agatha. $360 mo. OWNERS, DUnkirk 4348 or DUnkirk 6174.

$100 MO.—New bldg. for lease. 2950 sq. ft. Slauson-Alameda dist. PHONE 52707.

FIREPROOF warehouse for rent, cheap. Ph. HUmbolt 8579.

TO LEASE—A-1 CORNER FOR OIL STATION. DUnkirk 2047.

FIGUEROA, 213 S. Part or all of 1000 sq. ft. front space, reas. FAber 1793.

Farming and Ranch Lands

FARM and alfalfa land, one hundred inches water for irrigation. V. METER, Norwalk, Cal.

FOR RENT—Ranch, 10-acre poultry, alfalfa, fruit and chickens. 767540.

TO LET—FLATS, HOUSES, APTS.—With Furniture For Sale

MUST sacrifice 6 rooms of beautiful furniture immediately. 5128 CLINTON ST. S car. HEmpstead 8211.

GOING East, sacrifice 5 rooms, everything like new, good income. Price $800. 1135 S. FIGUEROA.

5-RM. house, 2 gar. 2½-yr. lease. $450. Rent $65. 128 W. 50TH ST. AT. 9508.

$500 handles 8 rms., walking dist., rent $60. 1610 S. HOOVER.

FURNITURE—HOUSEHOLD GOODS—For Sale, Exchange.

CLOSING OUT ENTIRE STOCK. BUY NOW. EVERYTHING GOES REGARDLESS OF PRICE. LARGE SELECTION OVERSTUFFED DAVENPORTS & CHAIRS. SEPARATE CHAIRS of all kinds, tables, lamps, mirrors, tea wagons, day beds, rugs, etc. Large line dining-room furniture. GENUINE WALNUT TABLE, 8 FT. EX. CHAIRS AND BUFFET 72 IN. $400. FOR $200. CHOICE BEDROOM FURNITURE, walnut bow-end bed, vanity, chifforette and dresser. $300. FOR $175. KEIM FURNITURE STUDIO, 627 SO. WESTERN AVE.

A REAL RUG SALE. We are absolutely going to sell off our large stock of rugs and carpets below actual cost. Come in and get yours now. Seamless Axminsters, 9x12, as low as $27.50; fringe velvet, 9x12, $32.50; seamless Axminster, 6x9, $17.50; etc. Sale will continue for two weeks beginning Monday. Cheerful credit. Open evenings. NATIONAL CARPET WORKS, 1744 W. Washington.

4 ROOMS beautiful furniture, $195; 3-piece bedroom set, ivory or French gray, including springs and mattress. Large 3-piece velour overstuffed suite, genuine walnut, oblong dining table and four chairs to match, either tapestry or leather seats. High oven Detroit gas range, $195. Cash or terms. Can be seen until 9 p.m. 2906 S. VERMONT AVE., near Santa Barbara.

FOR SALE—Two large Rustic Porch Rockers. Hall seat, iron bed and old rose velour bedspread and pillow roll. Large new refrigerator. 5735 HAROLD WAY, Hollywood, in court.

BOWFOOT ivory bed, $15. 7-pc. dining set, $15. Good bed, springs and mattress, $15. 5-pc. walnut bedrm. set, $85. 5-pc. gray bedroom set, $45. 9x12 Ax. rug, $15. Several other pieces cheap. 923 W. 10TH ST.

MOHAIR OVERSTUFFED SUITES, while they last, at wonderful bargains. Shop all over, then come here, when you're ready to buy. Will get together on price. 627 S. BROADWAY, 2ND FLOOR.

DAVENPORT, $22.50; gas range, $8; large ivory dresser, $15; Axm. rug, $15; rocker, leather seat, $6; bed, springs & mattress, $15; dining set, oak, $20. 3123 S. MAIN ST.

CABINET mahogany phonograph, $35. 2 45-lb. mattress, $8. Dining room set, 5 pieces, $30. Baby buggy, $12. Small dresser, $8.50. 7808 SANTA MONICA BLVD.

MUST SELL THIS WEEK— Furniture of 7 rooms, used about 2 mos. This is high grade furniture and in perfect condition. Call any time. 1617 W. 48TH ST.

MATTRESSES DIRECT FROM FACTORY. Watch for special ad. Sat., Sun. and Mon. ANGELUS MATTRESS CO., 3021 S. SAN PEDRO ST., L. A. HUmbolt 7162. HUmbolt 3280.

LEVY'S LONG ESTABLISHED FURNITURE STORE—House furnishings specialists, continuously here since 1906. Furniture made to order, discarded furniture taken in exchange. 224-226-228 S. HILL.

FURNITURE, lamps. Less than wholesale or factory price. 268 N. VERMONT.

FURNITURE—HOUSEHOLD GOODS—For Sale, Exchange.

SWAMPED! WILL SAVE YOU 50% $35,000 STOCK WILL BE SACRIFICED AT THE LOWEST PRICES EVER OFFERED. LIBERAL TERMS. OPEN EVENINGS.

Simmons springs	$ 4.75
2-in. post bed	5.95
$75 bedroom set	37.50
$200 walnut bedroom set	97.50
$85 walnut dining set	49.50
$125 Italian dining set	64.50
$125 3-piece parlor suite	67.50
3-piece mohair parlor suite	99.00
$45 9x12 rugs	22.50
$125 Wilton rugs	59.50
Ice box	12.50
$25 floor lamp, complete	11.50

MANY MORE BARGAINS, TOO NUMEROUS TO MENTION. MAJESTIC FURNITURE CO. 1057 NORTH WESTERN AVE.

F-U-R-N-I-T-U-R-E HERMAN'S JULY SPECIALS.

$300 Chase mohair 3-p. suite	$195
$35 solid oak refrigerator	27.75
$20 solid oak refrigerator	14.50
$1.75 unfinished bowback chair	1.10
$4.50 unfinished breakfast table	2.95
$6.50 high back porch rocker	4.25
$15 reed sulky with hood	12.50
$30 Simmons bed, sp. & mat.	19.95
$25 hand painted lamp shade	14.95
$40 mah. poster beds, all sizes	24.50
$30 mah. ven. Spinnett desk	22.50
$65 wal. or mah. vanities	$52.50 up
$275 4-pc. walnut bedr. suite	179.50
$185 3-pc. Eng. broc. o'stuf.	139.50
$35 mah. library table	17.50

J. H. HERMAN, 1630-32-34 W. Washington. Open evenings. Free del. BEacon 2413.

5-PC. taupe mohair parlor set, walnut dining and bedroom set, Sussick de luxe. Wilton rugs, beautiful art lamps. Everything must go. Sacrifice. 2121 3RD AVE., near Washington.

ALL KINDS OF HOUSEHOLD FURNITURE FOR SALE, CHEAP. COLGAN'S WAREHOUSE, 1545 S. PALOMAR, COR. 16TH.

BEAUTIFUL dining room set, bedroom set and some other furniture for sale at very reasonable price. 1400 N. HOBART. BEacon 3205.

FURNITURE BARGAIN HUNTERS— All kinds of furniture, lowest prices in the city. TRI-ME FURNITURE CO., 1633 Cahuenga st. GRanite 2878.

FOR SALE—One Turkish dining-room rug, 9x12, and one triplicate mirror dressing table with bench. Will sell cheap. Apply 333 S. BURLINGTON AVE. 51275.

AXMINSTER rugs that were $30 for $14.85, 9x9 feet. Sacrificing $160,000 furniture and rug stock. WESTERN DEPARTMENT STORE, 225 S. Bdwy.

BEAUTIFUL Jacobean oak dining rm. set, 9 pcs. or buffet and china closet, separately; also breakfast room set, bedstead, rockers, etc. 856 N. HOBART.

50 REFRIGERATORS, assorted at auction Thursday, 3 p.m. sharp. 3320 S. MAIN.

FURNITURE cheap, all or separate, leaving town. Gas range, $10; bureau, $10; others proportional. 618 E. 52ND PL.

FOR SALE—One large and 2 small blue rugs, drapes. A bargain. Call mornings, 3020 W. 9TH ST.

FURNISHINGS of beautiful 4-rm. flat, great bargain. 1984½ HILLHURST AVE. E. Hollywood.

CHAIRS — WE RENT FOLDING CHAIRS, BEDS, TABLES, DISHES, COTS, ETC. LOU SKEELS, 1436 S. Main. ATl. 8825.

PRIVATE sale, many beautiful. Also practical articles, fine rugs, books, pictures, lawn mower, etc. 351 S. WESTMINSTER.

GRAY Wilton rug, large hall runner, $500 gas range, 3 ovens, sell for half. 2613 W. 4TH ST. DRexel 5000.

HOME sold, 5 rooms furniture, all or part, almost new, cheap. No dealers. Leaving city. 1154 S. NORMANDIE AVE.

5-PIECE bedroom set, ivory finished, only used 1 mo. Cheap if sold this week. 107 N. WESTERN.

NEW ivory bedrm. suite and Edison phonograph and records. 4520 6TH AVE. UNiv. 1629.

FURNISHINGS beaut. 4-rm. apt., less than wholesale. Drive out 8500 block Santa Monica Blvd., then south. 844 CROFT.

FOR SALE—Rocking chairs, buffets, costumers. 847 S. UNION.

CRESCENT gas range, $35; good bed $15. 1305 SUNOL DRIVE.

ICE box, capacity 60 pounds, clean, almost new. 2839 6TH AVE.

DUOFOLD bed, like new. $20. CALL 72006.

WHITE enamel bedstead vanity and bench, coil springs. Cheap. GRanite 1216.

FACTORY FURNITURE. Buzz at wholesale. Storage. 1629 Conness st., Holly.

NEW & second-hand gas ranges at a very LOW PRICE. 129 N. MAIN.

Furniture Household Goods at Auction

AUCTION. SATURDAY AFTERNOON AND EVENING, 2 P.M. AND 7 P.M. 3318 S. MAIN ST. After Independence Day, be independent of high prices; get some of the dandy bargains in furniture, rugs, dishes, linen, etc., that will be offered at our Saturday sale. PACIFIC AUCTION HOUSE, 3318 S. Main. D. Feldman, Auct.

AUCTION THURSDAY, JULY 3, 10 A.M. 3320 S. MAIN ST. Our regular weekly sale of furniture and furnishings. 3 p.m., 50 assorted ice boxes, new and second hand. J. P. JOYCE Auct. Ph. HUmbolt 3143.

AUCTION, Thursday, July 3, 10 a.m. 1425 W. 24th st., near Vermont. 30 rms. of apt. furniture, 30 beds, springs, mattresses, 10 dining sets, 12 ranges, 50 chairs, 30 rockers, rugs, carpets, dressers, ice boxes, pianos. Sale begins 10 sharp. H. B. NASH, Auctioneer.

NO auction sale on July 4. We close Wednesday noon, July 2, until Monday, July 7. Next sale Friday, July 11. COL. C. F. CALHOUN & CO. 4506 S. Main st.

FURNITURE—HOUSEHOLD GOODS—Wanted

WANTED—Furniture and furnishings of every description of the highest type for spot cash, including oriental rugs, musical instruments, bric-a-brac, linens and bedding. It will pay you to see me before selling your furniture even to private buyers. YOU WILL BE PLEASED WITH MY METHOD OF DOING BUSINESS. LEWIS & HART, 1004-06 S. Figueroa st. TRinity 0774.

WANTED—FURNITURE FOR SPOT CASH. Completed home or single pieces. All household goods, musical instruments, etc. CASH ADVANCED on consignments. Call us for best CASH RESULTS. KEMP & BALL, AUCTIONEERS, ATlantic 9640.

YOU want to sell your furniture. We want to buy. We pay cash at top market prices and take it away. No trouble to you. COL. C. F. CALHOUN & CO. Auctioneer, Inc. AXridge 3860.

DON'T SELL your furniture until you see me. I will pay more for it and remove it at your convenience. CALL HUmbolt 4517-J.

WILL buy 4 or more rooms of furniture or any quantity of bric-a-brac for cash or will sell it for you on a commission. Quick cash and no bother. CALL DODGE, HOllywood 5715.

FURNITURE WANTED, will pay cash for household furniture. Any quantity. CALL TRinity 1061.

WE BUY furniture, rugs and linen of every description and pay the highest cash prices. It will pay you to call. HUmbolt 6196. SOUTHWEST AUCTION HOUSE.

WANTED—Privately, the furniture — furnishings of a complete home, including linens, drapes and silverware. Will pay all cash. 569250.

CALL ME 1st or last. I will pay you the price you ask for your furniture or rugs. Phone HUmbolt 4517-J.

WANTED—Complete furnishings of 6 rooms or any part for cash. Phone MRS. NASH, ATlantic 7715.

I BUY FURNITURE. No delay. No inconvenience. If you want cash quickly, call HUmbolt 5011.

LADY wishes to purchase complete furnishings, rugs, for 6 rooms, or any portion. No dealers. 706265. BEacon 3028.

USED household and office furn., cash paid. Jack Colyer, Buyer. DUHIG'S FURN. CO., 320-22 E. 7th st. Phone TRinity 8450.

WANTED—Oriental rugs, top prices paid. MARKWELL & CO., 302 Citizens' Natl. Bank. VAndike 9092. TRinity 7088.

USED household and office furn., cash paid. Jack Colyer, buyer. DUHIG'S FURN. CO., 320-22 E. 7th st. Phone TRinity 8450.

THE GREAT WESTERN AUCTION HOUSE will buy your furniture and rugs from one piece to house full. ATlantic 1069.

NEED from 1 to 12 rooms of furniture, rugs and linen. Call from 9 to 12 only. HUmbolt 3143.

I NEED furniture, rugs and linen. Will pay cash. Call ANgelus 5804.

WANTED—Good furniture for 4 or 5 rooms from private party. ANgelus 3171.

I NEED furniture, rugs, linens, for cash. Private party call. HUmbolt 6260.

WANTED—Furniture, rugs, linen, for several bungalows. Ph. AXridge 6984.

CALL ATlantic 2509, private party wishes to buy furn. rugs, odd pieces considered.

MUSICAL INSTRUMENTS—For Sale and Exchange

UPRIGHTS. PLAYERS. GRANDS. ——Are here this week bearing price tags that show great reductions. A few sample pianos—a few used ones and 2 or 3 used in demonstration. Your piano purchase money will do about triple duty this week. Be an early caller—see these and be convinced. And plenty of time to pay for them. HAMBURGER'S (The May Co. successor.) MUSIC SALONS 4TH FLOOR.

MUSICAL INSTRUMENTS—For Sale and Exchange

MANY PIANO BARGAINS THIS WEEK IN OUR NEW MUSIC SALONS 4TH FLOOR

Our department is now located on 4th Floor where you will find many Used Pianos of Quality, including a Sohmer-Granich & Bach—Weber—McPhail—Chickering and others.

It's a pleasure to show them.

And convenient terms of payment given.

HAMBURGER'S, (THE MAY CO. SUCCESSOR) MUSIC SALONS. 4TH FLOOR.

YES, WE RENT pianos, players and grands at lowest rates in L. A., and allow rent to apply on purchase later. $90 buys used Chickering, $245 buys used Knabe. $10 first payment delivers new upright. Many standard makes at eastern prices. Player pianos, $165 up. New and used Victors, Pooley, Edison, Columbia and other phonographs. Our prices are lowest in town. High quality and most liberal credit terms. Service that will please. We want your trade and we have just what you want at the price you want to pay. Try us. Open eves. PACIFIC COAST PIANO CO., 730 W. 8th. MEtropolitan 8449.

MARTIN MUSIC COMPANY 734 So. Hill st.

Decker Bros. Rosewood	$ 98
Marshall & Wendell wal.	165
Imperial, mission oak	165
Howard, mission oak	175
Whitney, mahogany	190
Schmidt & Schultz, mah.	215
Chickering, mahogany	285

Terms from 50c, $1 up.

SPECIAL summer prices and special summer terms on all used pianos at Platt's Seven Music Stores. Hundreds of high grade used uprights, grands and player pianos to choose from. Such famous makes as Steinway, Chickering, Knabe, Mason & Hamlin, Gabler, Aeolian and others. Used uprights as low as $60; used players, $190 up; many bargains in small grands. Come in any time during the day or evening and see these instruments. Terms as low as $1 week. Good pianos for rent from $1.50 mo. up. Open eves. PLATT, 620 S. Bdwy.

PIANOS. Rent a piano. Uprights $2 mo. up. Players, $4 mo. up. Baby grands, $5 mo. up. Used but guaranteed pianos: Steinway, Chickering, Kimball, Knabe, Mehlin, Steger, Hardman; upright, players, baby grands, squares, reproducing uprights and grands. All rent can apply on buy later if desired. DANZ MUSIC CO., 105 N. Spring st. Open till 9.

RENT A NEW OR USED PIANO. Uprights, $2 per month up. Players, $4 per month up. Baby grands, $5 per month up. All rent can apply on purchase later if desired. WURLITZER. 607 W. 7th st. Open eves.

FOR SALE—Used upt. players and grands of nearly all makes, all at sharp reduction at Fitzgerald's, the piano bargain center of Los Angeles. Very easy terms; also pianos for rent. FITZGERALD MUSIC CO. 727 So. Hill Street.

PIANOS, used uprights, $85, $120, $145 up; used players, $195 up; terms as low as $1 week. Will rent piano, players and phonographs at low rates. Open eves. PLATT MUSIC CO., 114 S. Pacific Blvd., Huntington Park.

USED saxophones, $35 up; clarinets, $18 up; cornets, $12 up; trombones, $18 up. Hundreds of bargains in used band and stringed instruments. Easy terms. Open eves. PLATT, 620 So. Broadway.

PIANOS. Rent $1 mo. up. Players rent $4 mo. up. Grand pianos rent $5 mo. up. Scores of world's best makes to select from. Visit the big store day or evenings, easiest terms in town. 105 N. SPRING at 1ST. Open eves. till 9.

HARDMAN (Used) $123. Good for advanced pupils or orchestra. Make your own terms. Pay $2 a week or will rent. WURLITZER, 607 W. 7th. Open eves.

LUDWIG jazz drum outfit, special $55. Free lessons included. Great value. Come and hear expert demonstrations on Duplex and Ludwig late models. Open eves. PLATT, 620 S. Bdwy.

FOR phonographs, see the STARR PIANO CO., 630 SO. HILL ST. From $6.50 (used) to the most gorgeous; many will be found. Second hand phonographs in fine condition and very cheap.

HUNDREDS of piano bargains. Used uprights, players and grands; also phonographs; all the best-known makes. Prices and terms to meet every requirement. LINCOLN FIREPROOF STORAGE CO., 800 N. Spring, cor. Alpine.

MARSHALL & WENDELL AMPICO (Used) $518. Opportunity awaits you. This will sell quickly. "Adjuster Says Sell." Reasonable terms. WURLITZER, 607 W. 7th. Open eves.

PHONOGRAPHS, Brunswick, large beautiful mah. cabinet, guaranteed to play and look like new, $150 model, $90. Easy terms. Phone VAndike 2021. 607 W. 7th. WURLITZER. Open eves.

CHICKERING & SONS BABY GRAND (Used) $642. Dark mahg. case, like new, must be sold at once. Act quickly. Reasonable terms. WURLITZER, 607 W. 7th. Open eves.

WILL sacrifice, my fine 88-note player piano to save storage charges. See it now and name price and terms. LINCOLN FIREPROOF STORAGE CO., 800 N. Spring, cor. Alpine.

VIOLINS, imported Stradivarius model, sweet tone, excellent finish, special for $9, worth double. Genuine bargains in finer grades. FREE lessons. Easy terms. Open eves. PLATT, 620 S. Broadway.

PHONOGRAPHS, all used, standard high grade makes, at greatly reduced prices. Some as low as $10. Terms on some, $1 week. Open eves. PLATT, 620 S. Bdwy.

PLAYER—Story & Clark player, $2 per wk. Rich mahogany, plain style, bench, library of rolls, bench pad; $310, easy to play. MARTIN MUSIC CO., 734 S. Hill.

LYNDORF (Used) $38. Very easy action. Fine for beginner. Pay 75c a week. WURLITZER, 607 W. 7th. Open eves.

PIANOS—New pianos at factory's warehouse prices. Standard makes. Terms as low as $2.50 per week. $10 will place in your home. PIANO FACTORY'S WAREHOUSE, 1028 S. Grand ave.

$195 buys sweet rich tone 88-note player piano in beautiful mahogany case, bench and rolls included. Pay $5 mo. DANZ, 105 N. Spring st. Open eves. till 9.

BEAUTIFUL Steinway grand, used, excellent condition; a real bargain at $660; you may pay as little as $2 week. Open eves. PLATT, 620 S. Bdwy.

AUTOPIANO (Used) $148. See this today, real bargain. Pay $1.50 a week or will rent. WURLITZER, 607 W. 7th. Open eves.

STEINWAY upright, used, good condition, fine tone; pay $10 down, balance $1.50 week. Rent $4 mo. Open eves. PLATT, 620 S. Bdwy.

GENUINE Ampico, used, with 75 Ampico rolls, bench and cabinet; a bargain for $570; terms, $2 week. Open eves. PLATT, 620 S. Bdwy.

PIANOS RENTED. One month or longer, Emerson, $3; Chickering $4; Steinway, $5. MUSICAL INSTRUMENT STORAGE, 437 S. Hill.

PRACTICE pianos selling as low as $30, $80, $100 up. Terms on some as low as $5 down and $1 per wk. 105 N. SPRING at 1ST. Open eves. till 9. BR. 4658.

PHONOGRAPHS FOR RENT AS LOW AS $1 PER MONTH WURLITZER 607 W. SEVENTH OPEN EVENINGS. VAndike 2021.

NICE little used Knabe piano, $275; will rent $3 mo. Apply all rent on buy later if desired. DANZ, 105 N. Spring. Open eves. till 9. Ph. BRoadway 4658.

STEINWAY parlor grand, used, excellent tone, fine case condition, special, $895. Terms if desired. Open eves. PLATT, 221 S. Western ave.

AEOLIAN player piano, used, handsome art case, bench and 35 rolls, all for $230; pay $1.50 week. Open eves. PLATT, 620 S. Bdwy.

FRANKLIN AMPICO (Used) $519. Compare this with pianos selling at double the price we are asking. Easy terms. WURLITZER, 607 W. 7th. Open eves.

PHONOGRAPH, new console model, regular $175 style, to close out at $125. A year or longer to pay. Open eves. PLATT, 620 S. Bdwy.

GENUINE Chickering upright, used, a bargain at $190; easy terms $1 week; will rent $3 mo., rent to apply if you buy later. Open eves. PLATT, 620 S. Bdwy.

BUY this used Chickering upright now for $295; pay $1.50 week; will rent $3 mo., rent to apply if you buy later. Open eves. PLATT, 620 S. Bdwy.

PLAYER piano, used, 88-note model; complete with 48 rolls, bench and cabinet, only $230. Pay $1 week. Open eves. PLATT, 620 S. Bdwy.

SEE this at once. Used Mason & Hamlin upright, wonderful instrument for only $275; pay $1 week; open eves. PLATT, 620 S. Bdwy.

SWEET tone little used Steinway piano, $295, or will rent $3 mo. Apply all rent on buy later if desired. DANZ, 105 No. Spring. Open eves. till 9. BRdwy. 4658.

AMPICO grand, used, excellent condition; name your price and terms. Open eves. PLATT, 620 S. Bdwy.

SWEET tone, little used Steinway piano, $255, or will rent $3 mo. Apply all rent on buy later if desired. 105 N. SPRING.

RENT a brand new Baby Grand Piano. $12 mo. Rent applies if you purchase later. PLATT, 221 S. Western ave.

STEINWAY piano, mahogany, nearly new. Chance to buy a fine instrument. MUSICAL STORAGE, 437 S. Hill.

PLATT bar in—Kingsbury upright, used, only $160; pay as little as $1 week. Open eves. PLATT, 620 S. Bdwy.

PLAYER piano, 88-note and 60 rolls, $195. Cost new $800. MUSICAL INSTRUMENT STORAGE, 437 S. Hill.

BENDER player piano, used, 88-note model; will sell for $175; pay $1.50 week. Open eves. PLATT, 620 S. Bdwy.

PIANO, $75 CASH. 253 N. ALTA ST., Capitol 0637.

MUSICAL INSTRUMENTS—For Sale and Exchange

IN OUR NEW MUSIC SALONS ON THE 4TH FLOOR A FEW REAL PHONOGRAPH BARGAINS AWAIT YOUR EARLY INSPECTION.

Some Used—Samples and Used in Demonstration at prices to suit your every requirement.

Also see these extraordinary new values. Brand New Port. Phonograph at $26.50. Brand New Cabinet Phonograph & $49.50. Brand New Console Phonograph at $85.

And plenty of time to pay for them.

HAMBURGER'S, (THE MAY CO. SUCCESSOR) MUSIC SALONS. 4TH FLOOR.

PHONOGRAPHS—Standard makes, $20 and up. Terms as low as 50c per week. Five new records for $1 while they last. PIANO FACTORY'S WAREHOUSE, 1028 S. Grand Ave.

A. B. CHASE PLAYER PIANO (new.) $348. This is a beautiful instrument and fine tone. Pay $2.50 per week. Or will rent. WURLITZER, 607 W. 7th st. Open Eves.

STEINWAY & SONS UP. (Used.) $154. Studio model—sweet tone, durable, easy terms. WURLITZER, 607 W. 7th. Open eves.

WEBER (Used) $48. Splendid piano for cabin or beginner. Pay $1 a week, or will rent. WURLITZER, 607 W. 7th. Open eves.

KNABE upright, used, an unusual opportunity. $190 to quick buyer. Terms $1.50 week or will rent $3 mo. Open eves. PLATT, 620 S. Bdwy.

WILL sell fine Wm. Knabe & Co. piano, beautiful rosewood case, if taken at once, $95. 1028 S. GRAND AVE.

$135 buys 88-note player piano; pay $5 mo.; rolls and bench included. 105 N. SPRING at 1ST. Open eves. till 9.

FOR SALE—WE RENT PIANOS, $2, $3, $4 MO. RENT ALLOWED ON PURCHASE PRICE. N. W. FISHER, 956 S. BDWY.

FOR RENT—PIANOS. $3 per month. TAYLOR, 812 S. Hill. FAber 0127.

BRUNSWICK big console and 60 records, $85. Also largest size console. STORAGE, 437 S. Hill.

VICTROLA style X, used, special for $65; sold new for $125. Easy terms. Open eves. PLATT, 620 S. Bdwy.

BEAUTIFUL mahogany piano, used only 3 mos., value $475; sell for $200. Call UNiversity 3254.

TRAP drummers, many extras, parlor set, sell cheap. Call MR. WARD, 4428 So. Wilton or ph. VErmont 7783.

FINE upright piano, used, well known make; a snap for $170; terms $1 week. Open eves. PLATT, 620 S. Bdwy.

PIANO—Rent a lovely new plain style bungalow piano; rent applies on buy later; $4, $6, $7. 734 S. HILL ST.

VICTROLA, largest size upright, mah. 10 books, 50 records. Cost $250. Good cond. $160. Call Sun. or eve. DU. 3761.

CONSOLE, QUEEN ANNE period model and thirty records. Pay all records. $85. STORAGE, 437 S. HILL.

CONSOLE phonographs, late styles, standard makes; pay 50c per week. MARTIN MUSIC CO., 734 S. Hill st.

FOR SALE—Beautiful Knabe baby grand piano, $560 cash. 1625 FLETCHER AVE., South Pasadena. Elliott 3222.

STEINWAY piano, used, $250 if taken at once. MUSICAL STORAGE, 437 S. Hill.

FINE Mason & Hamlin baby grand piano, ebony finish. Phone GRanite 4338.

EMERSON piano, used, $125, terms. MUSICAL STORAGE, 437 S. Hill st.

SONORA cabinet phonograph and 30 records, $75. STORAGE, 437 S. Hill st.

TO LET—Phonograph, $2 to $5 monthly. Musical Instrument Storage, 437 S. Hill.

PIANO, nice upright, $67. Mr. Breeden's piano, in storage, 437 S. HILL.

CHICKERING piano used, $150. Other leading makes. Mus. Ins. Co., 437 S. HILL.

VICTROLA, console, new flat top and 30 records, $85. STORAGE, 437 S. Hill st.

VICTROLA—Big cabinet, used and 20 records, $65. Musical Storage, 437 S. Hill.

BRUNSWICK big cabinet, used and 40 records, $65, guar. 437 S. HILL.

SONORA console, mahogany period model and 60 records. STORAGE, 437 S. Hill.

CONSOLE, large size, Sonora, tone-arm & 20 records, $65. 437 S. HILL.

PIANO—Chickering. Small, plain mahog. $285; pay $2 per week. 734 S. Hill st.

PIANO—Chickering grand, brown mahogany, $550, rent $5. Storage, 437 S. Hill.

FOR SALE—Piano, good condition, fine tone, $125. 4325 VAN NESS.

BRUNSWICK big console and 60 records, $95. STORAGE, 437 S. Hill.

GRAND piano, new, $365. Need some cash. DUnkirk 6248. 2940½ LEEWARD AVE.

ORGAN—20 stops, $50; also Chase 10 stops, $25. DUnkirk 5274.

MUSICAL INSTRUMENTS—Wanted

CONSOLE phonograph from private party. Will pay cash. Ph. 52453.

WANTED—Cash paid for your piano or phonograph. 809 W. 7TH ST. Main 2621.

MACHINERY, ALL KINDS—For Sale and Exchange

1 25-h.p. Fairbanks-Morse type N gas engine.

1 15-h.p. Fairbanks-Morse type N gas engine.

1 100-h.p. type EN Fairbanks-Morse gas engine.

1 25-h.p. direct connected clutch hoist.

1 60-h.p. direct connected clutch hoist with Fairbanks-Morse engine.

1 15-K.W. 110-volt D.C. light plant with 25-h.p. engine.

Lots of 1 to 10-K.W. generators, D.C. H. W. SCOTT, 420 Boyd St. TRinity 0283.

GAS AND STEAM ENGINES— Immediate Delivery. Steam 10, 35, 50, 70 and 80 horsepower. Gas 10, 15, 25, 32, 40, 50, 60 and 75 H.P. See us before buying. Our prices are right. CALIFORNIA EQUIPMENT COMPANY BRoadway 8086. 205 N. Los Angeles st.

FOR SALE—PRACTICALLY NEW 3 110-H.P. MILLER GAS COMPRESSORS, TWO-CYLINDER, HIGH AND LOW PRESSURE, FOR COMPRESSING NATURAL GAS UP TO 250 POUNDS. NOW OBSOLETE EQUIPMENT CASINGHEAD GAS PLANT. ADDRESS INTERSTATE GASOLINE COMPANY, WICHITA FALLS, TEX.

FOR SALE—One Cleveland tractor, 1920 model, has never been used. Also one 1½-ton Duplex truck, good condition. Priced to sell. Will accept good paper or vacant lots. R. G. HUFFINE, 4 corners, Compton, Calif.

GOOD 32 h.p. Fairbanks Morse type N gas engine with complete air starter. Heavy riveted air and gas tank. Address L, box 86, TIMES OFFICE. Mr. Ames, TRinity 1804.

FOR SALE—50 H.P. two cyl. Western Diesel engine. Also 280 H. P. four cyl. Pacific Diesel engine. Price right. Delivery at once. VISEL, TRinity 4851.

FAIRBANKS-MORSE 20 horse power Y type, semi-cycle engine, never been run, will sell at big discount. Address L, box 132, TIMES OFFICE.

FOOS GAS ENGINE CO., 322 American Bank Bldg. FAber 4897. New and rebuilt. Natural gas and Diesel oil engines, from 15 to 650 h.p. Quick delivery.

FOR SALE cheap, 35-h.p. White-Middleton gas engine, friction-clutch pulley, relored and overhauled. Address E. L. SEYMOUR, Hinkley, Cal.

GENERATORS—100 to 500 K. W. steam and Diesel. R. C. PORTER, No. 1 Drumm st., San Francisco.

AIR compressors, new and used, all purposes. Low prices, terms if desired. 554 S. SAN PEDRO ST. MAin 1736.

AIR COMPRESSORS, also paint spray outfits, good as new. U. S. Air Compressor Co., 18TH AND FLOWER.

ELECTRIC MOTORS INSTALLED, SOLD, RENTED & REPAIRED. NORTON & NORTON, CApitol 0484.

FOR SALE—150 lbs. high speed steel in original bars, different sizes. HEmpstead 5353.

USED and rebuilt tractors, all kinds for sale, cash or terms. 240 E. 6TH ST.

CHEAP, 2 new 125-h.p. commercial engines, pulley & clutches comp. 73751.

BELTSLACKER idlers in stock, also compressors. PERRY, CApitol 6070.

MACHINERY, ALL KINDS—Wanted

FORDSON—Must be almost new. State price wanted. Old barrel type concrete mixer. State price wanted. C. A. FOX, 2828 Pico Blvd., Santa Monica.

ELECTRIC generator equipped with gas engine to run floor sanding machine. O. H. Tompkins, 126 S. av. 63. GA. 1947.

WANTED—Steam engine in good condition, 20 to 25 horsepower. CApitol 2691.

WANTED—4 or 5 tons of 4-in. steel balls for ball mill. UNiversity 3049.

WANTED—Gas engine, 30 or 35 H.P. 3301 E. VERNON. AXridge 0191.

FARM machinery, garden tractors and tools. SCOTTY'S PLACE, 226 N. L. A.

MISCELLANEOUS—For Sale

LAWN MOWERS for sale, less than ½ price. Del. & guaranteed. Mowers sharpened by machinery, overhauled and adjusted for 1. Bishop & Mathews, Lawn Mower Wks., 807 W. Vernon at Hoover.

REFRIGERATORS, BUTCHER SUPPLIES, SCALES, REGISTERS, MEAT SLICERS. Steiner Meat Choppers, coffee mills. F. D. McPHERSON, 212 E. 9th st.

BUTCHERS' SUPPLIES. Refrigerators, display cases, meat blocks, cutting tables, etc. SOUTHWESTERN BUTCHERS' SUPPLY CO., 310 E. 7th.

MFGRS. plain and beveled mirrors, windshields, wind wings and sedan glass installed. Murta Glass Co., 1368 Wall st. ATlantic 3555.

WASHING MACHINE, ALMOST NEW; BARGAIN. 1009 W. 47TH ST. AFTERNOONS.

A SNAP—Kitchen cabinet, table and rug. THorn. 5465. 6210 MONETA AVE.

MISCELLANEOUS—For Sale

WE CAN SAVE YOU MONEY. Furnishing everything for building. OUR PRICES CAN'T BE BEAT. Plans and estimates Figured Free.

LUMBER, SASH AND DOORS.

Colonial doors at	$2.00
One Panel Door	3.00
Screen Doors	2.00
The above slightly damaged.	
Glazed sash, 1.6x2	45c
Breakfast nooks	18.00
Millwork, special sizes, made to order.	
No. 1 sheathing	$30 M.
Dimension lumber, all lengths	$32 M.
No. 1 R.W. siding	$27.50 M.
Moldings, per lineal ft.	1c.

PLUMBING

SIX FIXTURES (comp. to rgh.)	$100
3-PIECE SET	$60

COMPLETE STOCK PIPE & FITTINGS

SCHUMACHER PLASTER BOARD, $30 M. 48 inches wide, all lengths. Selected 2nds, edges, & one side perfect. 1ST GRADE WALL BOARD, $25 M.

HARDWARE

Front door lock sets, lge. handle	$3.75
Mortise locks	50c
Screen door sets	20c
50 ft. ¾ in. Hose & Nozzle	$4.95

ROOFING. HEAVY SLATE ROOFING, $1.75. Red or green, slightly imperfect.

PAINTS, $1 GAL. Standard house paint $1.75 gal. WHITE LEAD, $10.25 HUNDRED. Calcimine only 4c lb. Special lot.

WALL PAPER. 5c patterns, 3½ c; 12c. wall paper, 6c. Sold with borders to match.

INLAID LINOLEUM, 90c, SQ.-YD. Floor coverings, 40c sq.-yd. Pabco Rugs, 3'x9' $1.80.

ODD SIZE WINDOW SHADES, 50c.

SIX ELECTRIC FIXTURES. $30 Value, only $15. INSTALLED FREE. No. 14 Rubber-covered wire 80c 100 ft. Split Knobs $1.90 for 100.

ALL GOODS GUARANTEED. Open 7 to 6 daily, Sat. to 9 p.m. FREE DELIVERY, BANK REFS.

CANE BUILDING SUPPLY CO.

Beware of Imitators. 3 Stores Only—Same Service.

Main Store, 9TH & MAPLE. TRinity 9191. FREE AUTO PARK.

Store 2, 8TH AND SAN PEDRO. BRoadway 1215. Main 2768.

STORE NO. 3, 1222 AMERICAN AVE. Long Beach. Ph. 638-420.

TRUNKS—WHY PAY MORE?

Wardrobe trunk as low as	$12.00
Leather suit case as low as	2.50
Leather bags as low as	1.50

Second-hand trunks and leather goods bought and sold. Luggage rented by the day or month. 220-222 S. BROADWAY.

FOR SALE—LAWN MOWER. Cuts grass like new, $5.50. Parts for every lawn mower made. Grinding and adjusting mowers, $1. Called for and delivered. FORREST'S, Stove, Range and Lawn Mower Works. 3620-28 S. Vermont Ave. BEacon 0235.

CORRUGATED IRON. BRAND NEW. 3c SQUARE FT. MYER SIMON. 2468 E. 8TH ST. VAndike 9163.

TENTS, SECOND-HAND. All sizes and weights. A tent that is a tent. DOWNIE BROS., INC. 640-42-44 San Pedro St. TRinity 7101.

FOR SALE — SHOWCASES, SODA FOUNTAINS, NEW AND SECOND HAND. WEBER SHOWCASE & FIXTURE CO., 316-320 S. LOS ANGELES. MAin 9184.

FOR SALE—Diamonds, jewelry and other personal property; nothing but bargains. MARKWELL & CO., 302 Cit. Nat. Bk. Bg.

LINOLEUM—50c a yard while it lasts. AMERICAN FURNITURE CO., 520 E. 1st st. BRoadway 0918.

GLASS at ½ wholesale price, 8x10 size, 4c each; 7x5, 50c per hundred, account of moving. MITCHELL, 729 S. Broadway.

BURROUGHS adding machine, late model, like new; half price. 708 S. SPRING.

FOR SALE or rent, invalid chairs [illegible] [illegible] Hill TUcker 1263.

FERTILIZER, cow, 8 sacks or 1 yr. $5 del. Acme Fertilizer Co. UNiver. 3182.

HAVE your feather pillows made at the fatory. Acme Feather Works. MAin 1106.

FURNITURE, rugs. Mondo cello saxophone, etc. 1202 WEST 38TH PL.

AWNINGS made. CAMPBELL AWNING CO. 5122 S. Main st. Phone AXridge 0519.

A sacrifice gas range $35, worth $75. 2 month used. 209 E. 64TH ST.

Office and Store Equipment

CLOSING OUT DESKS. Flat-top desks, $18.50 to $75. Oak, walnut and mahogany, less than wholesale prices. Steel filing cases, 4 drawer, oak finish or mahogany, worth $55. Closing out at $20. Half carload iron safes, all sizes, at 70% of regular prices. Beautiful roll-top and typewriter desks, some used. Free delivery within 25-mile radius. We can undersell anybody and will. SKEELS DESK STORE, 1914 S. MAIN.

FOR SALE—TEN OFFICES OF BEAUTIFUL MAHOGANY AND OAK FURNITURE, CONSISTING OF DOUBLE AND SINGLE FLAT TOP, ROLL TOP AND TYPEWRITER DESKS, BOTH SIDE LIFT AND DROP CENTERS; CHAIRS, RUGS, COSTUMERS, INK WELLS, CUSPIDORS AND OTHER OFFICE EQUIPMENT. INQUIRE 321 I. W. HELLMAN BLDG. 124 WEST FOURTH STREET.

VIKING FREEZER CASES ARE DISPLAY CASES, COUNTERS, COOLERS AND ICE MACHINES ALL IN ONE. MONEY-SAVERS AND MEAT SELLER. CALL OR PHONE J. F. CONRIN, FACTORY REPRESENTATIVE, 516 W. 9TH ST. PH. 557-420.

GENERAL OFFICE FURNITURE CO. 60" fully quartered oak flat top, $40. 54" genuine mahogany, flat top, $45. LARGE SELECTION OF USED FURNITURE. 560 S. LOS ANGELES. VAndike 2657.

211 W. 2ND ST. MAin 5862. $40.00 double f. t. solid mahogany desk. Cost 42 ft. mahogany desk, 6 mahog. arm chairs, 1 swivel chair. 5 side chairs. Cash or terms.

SHOW CASES, store, office, butchers and restaurant fixtures, new and used, bought, sold and exchanged; cash or terms. PACIFIC SHOWCASE & FIXTURE CO., 412 E. 9th st. MAin 4479.

CASH REGISTERS. National and all other makes slightly used at about half price. Guaranteed. CASH REGISTER CLEARING HOUSE, 403 S. Los Angeles st. TRinity 2447.

BUY THE BURCH NEW WAY POPCORN MACHINE. MOST ECONOMICAL, MOST EFFICIENT. SALESMEN WANTED. J. F. CONRIN, FACTORY AGENT, 516 W. 9TH ST. PHONE 557-420.

SHOWCASES as good as new and salvage wallcases, window fixtures, electric iron, Singer sewing machine, tables at great sacrifice if sold this week. 107 N. WESTERN AVE.

STOCK reducing sale on all soda fountains, confectionery, grocery and butcher fixtures and show cases. WESTERN SHOWCASE & FIXTURE CO., 517-519 East 9th st.

SHOWCASES, soda fountains, store fixtures. The largest stock in the West. Prices are moderate. WEBER SHOWCASE & FIXTURE CO. 316-330 S. Los Angeles st. MAin 9184.

OFFICE FURNITURE. See us for the best prices in town. Both new and used. HALSTEAD-VEASY DESK CO., 1328 S. Main. ATlantic 7014.

ON 2ND ST. 211 W. MAin 5862. Office furniture, easy terms, same price as cash. WE RENT DESKS, chairs and complete outfits. Be sure and stop on 2nd st. before buying.

USED REFRIGERATORS— McCRAY, BELDING-HALL and other makes, bought, sold and exchanged. CALIFORNIA STORE FIXTURE CO. 9th and Los Angeles st. FAber 4082.

RESTAURANT EQUIPMENT & SUPPLIES, counters, ranges, steam tables, dishes. CALIFORNIA STORE FIXTURES CO. 9th and Los Angeles sts. FAber 4082.

TIME AND WATCHMEN'S CLOCKS, NEW AND REBUILT. PHONE: MEtropolitan 5011. AL. HOLMAN & CO., 1417 W. 11TH ST.

VERY cheap, bargain, butcher's show case, 9 ft. 2 in. long, 4 ft. 9 in. high, 25 in. wide. 1511 GARDNER ST. Phone GRanite 0102.

DESKS FOR RENT. SALE OR EXCHANGE. $3000 WORTH. SKEELS, 1436 S. MAIN. ATlantic 8825.

ROLL top desk and chair, flat top desk, typewriter desk, 72-in. oak table, all for $225 if sold at once. 623 BLACK BLDG.

SAFES—Always a good selection to choose from. We have both new and used. SHEALY SAFE CO. 946 S. Main.

OFFICE FURNITURE, PRICES LOWEST IN THE CITY. SPELLMAN DESK CO., 6159 SANTA MONICA BLVD.

24-HOUR delivery on unit office partition. Get our prices first. ANGELUS FIXTURE CO., 3817 Central. Humbolt 7877-J.

OFFICE FURNITURE, PRICES LOWEST IN THE CITY. SPELLMAN DESK CO., 419 W. 10TH ST.

USED desks, files, SAFES, everything to furnish YOUR OFFICE. See KOEPHAL, L. A. Desk Co., 848 S. Hill. TRin. 6735.

COMPLETE stock used office furniture priced right. DESK EXCHANGE, 945 S. Main.

USED safes, $30, $45, $65, $75. Also new safes, all styles, all sizes. Sweet prices. Steel letter files, $5. 623 W. 10TH ST.

BARGAINS in office furn., typewriters. Bot. sold, rented. WESTERN OFFICE FURN. 754 So. Olive. MEtropolitan 0978.

SHOWCASES, scales, counters, ice cases, ice boxes, fans, dishes, shelving; good as new; cheap. Terms. Open eves. 5405 S. Main.

SAFE FOR SALE. Inquire 954 S. FLOWER ST.

ADDING machines in variety, $7.50 to $200. 1004 S. HILL. TRinity 5378.

FOR SALE—Fireproof office safe, good as new. 402 S. LOS ANGELES ST.

MISCELLANEOUS—For Sale

Office and Store Equipment

SPECIAL SALE USED OFFICE FURNITURE AND EQUIPMENT

1 60x34" oak flat desk	$50
1 50x32" oak flat desk	42
1 60x48" dbl. flat oak desk	75
1 50x32" flat mah. desk	45
2 60x32" flat mah. desks	50 ea.
2 50x32" roll-top mah. desks	65 ea.
1 60x34" walnut flat desk	55
1 36" quartered oak table	12
1 50x32" quartered oak table	18
1 72x32" quartered oak table	30
1 54" TW desk, oak	20
6 Arm rotary chairs, mah.	14 ea.
Several side chairs	40

TERMS. L. A. DESK CO., 848 S. Hill st.

OFFICE EQUIPMENT—TERMS. "LOW-RENT DISTRICT" PRICES. WE OWN OUR WAREHOUSE AND CARRY LARGE STOCK OF HIGH-GRADE NEW OAK AND MAHOGANY OFFICE FURNITURE, ALSO RUGS, FILES AND OFFICE SUNDRIES. AT LOWEST PRICES. 400-402 S. Los Angeles st.

BARGAINS in used safes. See L. HOWARD at 848 S. Hill st.

Typewriters and Supplies

FOR SALE—Underwood $40. Prices on other makes $15 up. Guaranteed same as new typewriter is guaranteed. For rent $3 per month, three months $7.50. TYPEWRITER INSPECTION CO. 2nd floor Strong & Dickinson Bldg. 618 So. Spring st.

BUY NOW, SAVE 30 TO 70%. All makes guaranteed typewriters. Terms $5 monthly if desired. Late models rented 1 mo. $3; 3 mos. $7.50. Free delv. WHOLESALE TYPEWRITER CO., INC., 442 S. Spring st. Ph. MEtropolitan 3443.

BRAND new Remington No. 12, $75. Address N, box 471, TIMES BRANCH.

FOR RENT—Royal typewriter 2 mo., $5. Guar. 708 S. SPRING. VAndike 0020.

Sewing Machines

SINGER DROPHEAD	$30
WHITE DROPHEAD	25
SEWING MACHINE	10

HERRICK'S, 734 S. BROADWAY. Main 4917.

SINGER, White and all makes of used machines, priced from $10 and up on terms. $3 month. We rent and repair all makes. NEW METHOD SEWING MACHINE CO., 537 S. Spring. TRinity 0061.

RENT, sell, Singer, White, Wheeler & Wilcox, all makes, terms, $3, $4, $7, $10, $12 up. 956 S. BROADWAY. Main 3021.

WILCOX & Gibbs sewing machine. 640 S. New Hampshire. DRexel 8891.

USED machines, all makes, cheap, terms. BOWLEY S. M. CO., 221½ S. Spring.

Clothing, Furs, Etc

FOR SALE—Seal dyed plucked otter coat, excellent condition. Size 40, length 30 inches, will remodel into beautiful wrap. Cost $350, sell for $100. 1146 MULLEN AVE., off Pico.

LADIES blue poiret twill dress, size 36. Poiret twill suit, size 16, good as new, bargain. Phone 768216 mornings.

GENUINE imported mole skin cape, cost $325, will sell for $200. Address J, box 195, TIMES OFFICE.

Jewelry, Diamonds, Watches

A SOLID platinum flexible bracelet set with 9 large blue white diamonds, 54 smaller diamonds and 20 genuine emeralds. Worth $1500, sacrificed for $700. M. WEINSTEIN, 601 Title Guarantee Bldg.

A VERY fine blue white gem weighing about 1 carat, absolutely perfect, set in a platinum diamond studded ring; easily worth $750 for $375. M. WEINSTEIN, 601 Title Guarantee Bldg.

A SOLID platinum scarf pin set with a very fine genuine emerald and 14 blue white diamonds, worth $700 for $250. M. WEINSTEIN, 601 Title Guarantee Bldg.

TRY and beat this price. An approx. 2 1-4 carat blue white diamond set in a man's white gold carved ring. $450. M. WEINSTEIN, 601 Title Guarantee Bldg.

BLUE steel diamond, perfect, 3 carat, solid platinum mount, $1050 cash. BEacon 1842.

3-KARAT diamond, blue gem, diamond plat. mtg., worth $2000, sac. $1100. ATlantic 5115.

FROM private party, genuine diamond jewelry and emerald, cheap. Address J, box 121, TIMES OFFICE.

DIAMOND ring for sale. Will sacrifice. 500 S. L. A. ST. VAndike 2657.

LADIES' beautiful diamond solitaire, paid $250, must sacrifice $90. UNiv. 6297.

LADY'S opal ring, set with 15 diamonds, 1 kt. & ½ kt. rings. Must sell. DUn. 4097.

Houses, Build'gs—To be Moved

6-RM. bungalow sleeping porch, hardwood floors, extra good plans. Bargain for quick sale. Call at 133 S. ST. ANDREWS PLACE.

Garden, Farm, Dairy Products

FOR SALE—Royal apricots, 40c per lug on the trees. Bring lugs. R. S. PARISH, 7657 Wordman ave., Van Nuys.

ABOUT 1 acre of garlic for sale. GEO. STAHL, 150 Chestnut st., Anaheim.

Lumber, Building Materials

LUMBER SPECIAL. 1-8x4 O.P., siding, 6 ft. lgth., $17 per 1000 ft., first-class quality. Get our prices before you buy. MILLER BOX & LUMBER CO., Capitol 5900. 201 N. AVE. 18.

2x3, 2x4, 2x6 O.P., $20 M.; 1-8x4 Nov. siding, $28 M.; 1x4 O.P. flooring, $42 per M. BAUER-GEIS LUMBER CO., Alameda and Nadeau. Ph. HUmb. 7853-J.

WANTED— Miscellaneous

ELECTRIC generator equipped with gas engine to run floor sanding machine. O. H. TOMPKINS, 126 S. Ave. 63. GAr. 1947.

WANTED—Singer hemstitcher in good condition. Phone TRinity 4351.

Discarded Clothes

MEN'S suits wanted. We pay $5 to $15. Priv. auto. LEVIN, 717 W. 6th st. MAin 2506.

MISS ENGELMAN buys ladies' used clothes, shoes for cash. DR. 0798. 1519½ W. 7.

WILL pay high price for second-hand clothing. 237 E. 5TH ST. VAn 3906.

CASH for ladies & gents clothing. HUmbolt 2306. Call ANN.

Diamonds and Jewelry

WANTED FOR CASH. Diamonds and Jewelry. M. WEINSTEIN, 601 Title and Guarantee Bldg. 5th and Broadway.

WANTED—Diamonds, pearls, gold, silverware and other valuables. Top prices paid. MARKWELL & CO. Suite 302 Citizens National Bank Bldg. Cor. 5th and Spring sts. VAndike 9092.

DIAMONDS WANTED. Highest cash prices paid. No delay. W. H. KLEIN, 711 Loews State Bldg., 7th & Broadway.

WANTED—DIAMONDS WHEN DISPOSING of yours see me and get full cash value. J. C. FERGUSON, 307 Haas Bldg., 219 W. 7th st.

WANTED — WILL PAY MORE MONEY FOR YOUR DIAMONDS AND JEWELRY. S-A-N-D-A-C-K, 811 LOEW'S STATE BLDG., 7TH-BDWY.

WE pay cash for diamonds. HUMPHREY'S JLY. CO., 44 Arcade. (Main Floor.)

SWAPS— All Sorts

PAINTING, papering and carpenter work in exchange for anything of value with part cash. Address G, box 280, TIMES OFFICE.

5 ACRES unimproved and 5 shares of water stock, value $2500 for lot, acre equity or what? Address L, box 3, TIMES OFFICE.

LOT BEACHWOOD DR., HOLLY.— Cabin started, wonderful location, high ground, equity $1350. Take diamonds. Phone HEmpstead 5224.

160 ACRES, Colorado wheat land, 60 acres oil lease, Texas, good. Want automobile or what? Address K, box 227, TIMES OFFICE.

BEAUTIFUL furniture as 1st payment on home, between Jefferson & Pico, west of Western. Call MAC, EMpire 8678, after 6 p.m.

EXCHANGE equity in beautiful Hollywood lot, $1000, for gas station, small garage or truck and auto. Address J, box 286, TIMES OFFICE.

E. G. LEWIS, capital membership Commonwealth bearing 6 per cent int. for good Ford touring car. LARSON, 1245 W. 51ST PLACE.

PARKER Merry-go-round, 2 abreast, operating in Oak Park, Stockton, value $5000. Will take L. A. house and lot. MEtro. 3747. MR. HUDSPED.

5-ACRE ranch equipped for chickens, 4-rm. modern house and orchard. Want service station or good real estate. Call 448 S. ALVARADO mornings. No agents.

FOR SALE—Beautiful foothill lots near center of Hollywood. Want first class radio set or diamonds down payment. Bal. easy monthly. Phone GRanite 3000.

HAVE Nash sport car, good condition, value $1000. Will add $1000 cash; Want small house or good building lot. Prefer West. 766-120.

AUTO repair, elec. and battery sta., bldg. and lease, $1900, will accept ½ cash, bal. mtge., tr. deed or lot. M. W. CANFIELD, Holly. 4891.

HAVE $1500 first mortgage. Will trade as first payment on 5-room house in Highland Park. 6173 YORK BLVD. Garfield 5225.

STANDARD 8-cyl. like new, 1922, 7-pass. fr. & rear windshields. Cost $3350; exch. for lot worth $1500. VAndike 9585.

PRINTING—Small job plant, cash or will take clear lot or what? Address J, box 177, TIMES OFFICE.

WILL accept trust deed or lot as 1st payment on new 5-room bungalow. 5282 WEST ADAMS. EMpire 1981.

N.E. COR. 108th st. and Wall, 40x135. Walks and streets in. Trade for big auto or T. D. Owner, 4409 S. MAIN.

1922 MARMON car, 5-passenger, cost $4350. Will trade for lot. What have you? Holly 2718.

SWAPS— All Sorts

CHOICE LOTS—Will sacrifice $3500, boulevard frontage. Will exchange for stock of groceries or furniture of equal value. OWNER, 416 S. HAWTHORNE BLVD., HAWTHORNE, Cal.

WANT good light car; will trade 2 fine lots, clear title, grant deed, Big Bear Lake, size of each lot 50x100, cabin site. Call 404 METROPOLITAN THEATER BLDG., TRinity 1647.

$20 A. improved desert claim, 4-rm. house, well and pumping plant, 40 a. cleared and fenced, 15 mi. from Big Bear. Will trade for real estate or sell. 3817 BERKELEY AVE.

BUICK—Classy roadster for A late model Ford coupe. Call EMpire 1141, between 8 and 5 p.m. Ask for MISS HENDERSON.

PORTABLE phono. and 31 records, also 21 Jewel watch for Ford tour. or what. Broadway 0705. 953 N. Beaudry.

EQUITY '24 sport sedan for equity or down on modern bungalow. MATTOX, at 7273.

SNAP, GROCERY, BAKERY, STOCK, FIXTURES. Look. You'll be surprised. 8034 HOOVER.

SWAP—$4500 eq. new 4-rm. double stucco bung. for late sedan, T. D. clear vacant or cash. VErmont 2017.

EXCHANGE—Hemstitching and service uniform manufacturing plant for vacant or improved property. Phone TUcker 5905.

CASH REGISTER, NEW MODEL NATIONAL. VALUE $225. TRADE FOR GROCERIES OR WHAT? TUcker 4194.

COMPLETE drug store fixtures, also a jewelry case, high class. Can be seen at 1217 MACY. Phone Capitol 6094. Owner.

8x24 BUNGALOW, garage, lot 40x135, near Inglewood. Take auto, trust deed or late Ford. BOX 586, Hawthorne.

HIGH grade Hudson seal coat for good car or first payment. EDWARD HASLOW, 233 W. Flower, Bellflower, Cal.

WILL TRADE DIAMONDS FOR LIGHT 1924 COUPE, FORD PREFERRED. ADDRESS O, BOX 298, TIMES OFFICE.

WILL trade 2 female pedigreed police pups, 6 months old for good radio. 1641 N. KINGSLEY DRIVE.

WILL trade Big Bear lot for Globe Petroleum stock. Call VErmont 1079.

$1500—GOOD industrial stock to trade on home, some cash. TUcker 5270.

HOME—5-rm. mod., take auto, diamonds as down payment. OWNER, TH. 8618.

$755 equity, Verdugo lot, bal. $514, $15 mo. Julian stock, what? BEacon 3693.

DIAMOND for Ford or as first payt. on 6-cylinder car. EMpire 4410.

5-QUART milk goat for chickens or will sell cheap. Capitol 0130.

RADIO, WIRELESS APPARATUS For Sale, Exc., etc.

RADIO SPECIALS

5 special values for the buyer who is looking for real receiving sets in Radio present themselves in our new 4th Floor Radio Department at prices you can well afford to pay.

Allow us to show these to you. We gladly do so.

RADIO

Sold on Convenient Payment Terms.

HAMBURGER'S, (THE MAY CO., SUCCESSOR)

4TH FLOOR. RADIO DEPT.

RADIOLA III, 2 tubes & head phone, $35. Radiola III-A, 4 tubes & head phone, $65. Super-Heterodyne, no antenna needed, $250. All built by Radio Corp. of America. OVERELL'S, 7th and Main Sts.

5-TUBE De Forest receiving sets, used as demonstrators only at astonishing prices. THE RADIO EXCHANGE, 507 Grosse Bldg., cor. 6th & Spring.

THE RADIO EXCHANGE. Buy, sell and exchange good used radio apparatus. Browse in. You'll be surprised. 507 GROSSE BLDG., 6th and Spring.

FADA 5-tube neutrodyne with tubes, batteries, loud speaker, $140. 3723 S. VAN NESS. 766143.

RADIOLA IV, complete, must sell, $175. 1690 N. WESTERN AVE.

BOATS, YACHTS, ETC.— For Sale, Ex., Wanted, To Let

WANTED—To rent during July & August, power or sail boat, about 30 ft. over all, with sleeping quarters. Address M, box 308, TIMES BRANCH.

AIRPLANES— Aeronautics, Etc.

IF IT FLIES, WE HAVE IT. CRAWFORD AIRPLANE CO., VENICE. 280 WASHINGTON BLVD. PHONE 62960.

AUTOMOBILES, ETC.— Miscellaneous

SALE — SALE — SALE

AUBURN DEMONSTRATORS AND RECONDITIONED CARS.

1920 CHANDLER DISPATCH.
1922 BUICK ROSTR.
1922 MAXWELL TOUR.
1920 PAIGE LARCHMONT.
1921 WILLYS-KNIGHT RDSTR.
1922 VELIE TOURING.
1921 DODGE TOUR.

ALSO A NUMBER OF OTHER CARS.

THREE DAYS FREE TRIAL.

HITE AUTO CO., 1800 S. FIGUEROA ST. DISTRIBUTORS AUBURN & STEPHENS MOTOR CARS. ATlantic 8171.

SALE SALE SALE

Of all our good used cars. Look over the list, pick yours out, come and buy it and enjoy life.

Wills Gray Goose Special, 4-pass., Balloon tires, hydraulic 4-wheel brakes; run 3000 miles; many extras	$2650
Wills Touring, 5-pass. demonstrator	$1850
Wills Brougham, 5-pass., in the pink of condition	$2650
Wills Touring, new paint & tires	$1350

OTHER MAKES

Latest model Packard Twin, 7-pass.	$1150
Type 59 Cadillac sub., 7-pass.	$1300
Buick coupe, 4-pass.	$800
1923 Ford coupe, Ruckstell axle	$450
1923 Ford coupe, a nice one at	$420
1923 Chevrolet coupe, like new	$500
1922 Buick tour., 5-pass.	$400
1923 Lexington, 5-pass.	$775
1922 Jewett Roadster, new paint	$600
1921 Buick sedan, 5-pass. new paint	$1100

WESTERN MOTORS CO. 1054-58 S. FLOWER ST.

FOR SHREWD BUYERS

'23 Willys-Knight sedan	$1195
'23 Dodge tour., late	650
'22 Dodge touring	575
'22 Chevrolet tour., perfect	325
'20 Dodge roadster	350
'21 Ford coupe, many extras	275
'21 Chevrolet touring, exceptional	185
'22 Chevrolet touring, F.B. model. Will trade.	

Bargains. 1422 S. FLOWER.

CLOSED CAR CLEANUP

Cleveland Chummy Sedan, '23	$865
Hudson Coach, '23, perfect	$1065
Hudson Sedan, '24 model	$1265
Olds Coupe, '24, almost new	$785

832 S. ALVARADO. DUnkirk 8713.

FOR SALE— 1923 Peerless four passenger, has never been registered, price $1975. DURANT STEVES MOTORS, INC., 1225 S. Grand ave.

FORD CHASSIS, 1920, $85.

DUNHAM for FORDS. Authorized FORD Dealer. 1250 W. 7th.

FOR SALE— Durant six. Ansted motored. Original finish. Good tires. Price $675. See car at 1062 SOUTH OLIVE ST.

COLE 8, 7-pass., perfect shape, new paint, good rubber. $800. 1215 S. GRAND.

AUTOMOBILES, ETC.—Miscellaneous

200 CARS
ALL MAKES
RIGHT NOW
IS YOUR ONE
CHANCE THIS
YEAR TO GET
A DON LEE
USED CAR AT A
10% TO 30%
REDUCTION
ALL PRICES
EASY TERMS
CADILLACS

DON LEE
7TH AT OLIVE
TERMS—TRADES
OPEN EVENINGS

MAKE	MODEL		
Dodge	4	(1924)	$1650
Preston	4	(1924)	1650
Suburban	61	(22-23)	$2850
Town Car	61	(22-23)	2850
Touring	61	(22-23)	2850
Coupe 5-P.	61	(22-23)	2850
Coupe 2-P.	61	(22-23)	$2700
Phaeton	61	(22-23)	2700
Touring	61	(22-23)	2700
Roadster	61	(22-23)	2850
Limousine	19	(20-21)	$2000
Coupe 5-P.	19	(20-21)	1750
Roadster	19	(20-21)	1650
Sedan	19	(20-21)	1700
Coupe 2-P.	19	(20-21)	1650
Phaeton	19	(20-21)	1650
Touring	19	(20-21)	1675
Coupe	17	(16-19)	$1250
Sedan	17	(16-19)	1400
Roadster	17	(16-19)	1250
Brougham	17	(16-19)	1400
Phaeton	17	(16-19)	1375
Limousine	17	(16-19)	1450
Touring	17	(16-19)	1375
Roadster	15	(1917)	$ 750
Touring	15	(1917)	750
Touring	15	(1918)	850
Sedan	15	(1918)	1350

OTHER MAKES

Peerless	70	SEDAN	$ 875
Hupmobile	20	SEDAN	750
Ford	20	SEDAN	350
Hudson	19	SEDAN	750
Marmon	32	COUPE	$2250
Peerless	23	COUPE	2000
Packard	22	COUPE	1750
Peerless	23	COUPE	1750
Willys-Knight	23	TOUR.	1100
Stude. Big 6	22	TOUR.	$ 875
Studebaker	20	TOUR.	875
Willys-Knight	22	TOUR.	875
Ford	20	TOUR.	350
Peerless	20	TOUR.	850
Stute	20	TOUR.	$ 550
Buick	21	TOUR.	850
Hudson	21	TOUR.	875
Maxwell	21	TOUR.	875
Jefferson	21	TOUR.	875
Locomobile	16	TOUR.	$ 850
Chevrolet	23	TOUR.	450
Buick	23	TOUR.	850
Marmon	32	LIMO.	$1850
Marmon	32	LIMO.	1850
Buick	25	COACH	$1275
Buick	25	COACH	950
Marmon	32	WIRED.	$2250
Packard	22	TOUR.	2000
Marmon	32	TOUR.	1750
Packard	22	TOUR.	1750
Willys-Knight	23	TOUR.	1100

DON LEE
7TH AT OLIVE
TERMS—TRADES
OPEN EVENINGS

NICKENBACKER SIX

WE AUTOMATICALLY discount "the rate of 5% per month" (Nickenbacker) on any used car that remains in our stock until sold over a certain definite period.

LEON Y. SHETTLER CO.
PICO 4844 at 12TH. Ph. ATlantic 9011.
OPEN EVENINGS TILL 8.

USED CAR BARGAINS
Splendid values from our used car shop. "GOOD AS NEW" MEANS JUST THAT. Price right. Some cars less value, small extra cash or terms to responsible parties. at PASELEY MOTOR CO., 1119 S. Main.

INVESTIGATE OUR
INSURED TRANSPORTATION.
LEXINGTON AND ESSEX MAKER
ANSTED LEXINGTON CO.
1400 S. FIGUEROA. Phone WEstern 8157.
OPEN EVENINGS AND SUNDAYS.

WHEN YOU BUY FROM US YOU GET WHAT IS RIGHT. OPEN EVENINGS.
1922 5-P. Chevrolet sedan, $500. Chandler sport touring, $475.
'22 Overland coupe, $350 down.
PAUL S. HOFFMAN CO., 1017 W. 3rd.

HOME CAR, completely equipped, beds, stove, table, cupboards, clothes closet, etc. 1922 top, speedometer, shades. A comfortable and practical car for a trans-continental tour or vacation trips. See car and Owner, 1726 7TH AVE.

WILLYS-KNIGHT OVERLAND—
SERVANT WILL GIVE YOU MORE FOR YOUR TRADE-IN.
BROADWAY AT SUNSET.

FOR SALE—
1920 Paige, six passenger, touring. Driven 20,000 miles, runs like NEW. This price is a saving of $670. DURANT STEVES MOTORS, Inc., 1229 So. Grand ave.

SENSATIONAL SALE NOW ON.
We will offer during August a sedan, coupe, touring or roadster of any of the following makes at less than cost. Hudson, Essex, Buick, Chevrolet, Dodge, Studebaker, Overland, Willys-Knight, Maxwell, Ford. 1728 S. Hope. Phone Pico 1120.

PHOTOGRAPH diamonds, furniture, machinery, automobiles, real estate, jewelry, magazines, trade marks, etc., accepted as first payments of $5 on automobiles. "BUY THEM BYE."
1220 So. FIGUEROA.

FOR SALE—
1922 Chevrolet, new paint, new tires. Price $350. 1041 SOUTH FIGUEROA ST.

Touring Cars for Sale

BUICK, "4" 1922 TOURING.
Original finish, excellent running condition, all-weather equipment, windshield wings, spotlight, rear mirror, etc. Owner is leaving city. It's a bargain at $450.
OLIVE 9 1/2 ST. USED CAR DEPT.
1122-26 S. Olive. Vandike 8122.

BUICK four, A-1 cond. Closing estate, have to sell. Will take $600 down, bal. of $1000 easy terms. 1041 SOUTH FIGUEROA ST.

CHANDLER TOURING, 1918 light six, fully equipped with new tires, motor and body in fine condition. Will sacrifice for $250 cash. 1041 SOUTH FIGUEROA ST.

CHEVROLET tour., 1923, A-1 mech., color, leaf finish, top and upholst. perfect, equipped with cowl lights, rear view, spotlight, bumper, etc. Owner leaving state. Must sacrifice. $450. 1041 SOUTH FIGUEROA ST.

CHEVROLET SPORT—BRAND NEW SOMETHING DIFFERENT.
Special Mercury body. Disc wheels, cowl lights, khaki cop, lots of extras. Worth $700 of auto. Only $350.
SONOMA MOTOR SALES CO.
1146 S. Los Angeles st. TRinity 9400.

CHEVROLET, touring, '23. Sure, but little over 10,000 miles. Excellent mechanically. Good paint and rubber. Will accept terms for cash. Consider terms. 1235 W. 37TH ST. ATlantic 5662.

CHEVROLET, fine class condition. Price $600. Terms. Owner, 1425 De Long st.

CHEV. tour., $50. Drive it away. 1800 SUNSET BLVD.

CLEVELAND TOURING.
1923 LIGHT SIX.
This beautiful car is not painted in our "SPEEDLINE" door, and if appearance and mechanical shape count it has like a brand new car. Disc wheels, bumper, cowl lights, spotlight, new top, curtains and other extras, and refinished in two colors, very attractive. Owner has been transferred and carries service. Easy terms, small amt. down.
Open Evenings and Sundays.
"The House of Individuality."
W. P. HERBERT CO.
Chandler and Cleveland Dist.
1110 S. Flower. Phone Vandike 9010.

DODGE touring, 1924 model, demountable rims, balloon tires, disc wheels, trunk, refinished sport maroon color, nickel trimmings; in fact, every extra possible.
F. E. MUHLE, Used Car Dept., 12th & Main

ESSEX 5 touring, demonstrator. New car guarantee. Liberal reduction. GA. 9001.

FORD TOURING—
1925 Ford, Only $95 down, bal. one year. 1922 model for $300, with $75 down, both in excellent shape with lots of extras.
H. W. SWANSON,
Hupmobile & Jordan.
6480 Sunset Blvd. HEmpstead 5828.

FORD TOURING, 1923. Very fine shape and looks it.
DUNHAM for FORDS.
Authorized FORD Dealer, 1250 W. 7th.
Open evenings, Sundays and parts.

FORD TOURING, $155
Starter, good shape.
CORELL'S BETTER USED FORDS
Open Eves. & Sundays. ATlantic 7181.

FORD tour., 1923, refinished, $265, terms. 777 CENTRAL AVE.

FORD, 1923 model tour., $50 down. Fine shape, refinished. WESTERN.

FORD tour., $50. Drive it away. 1800 SUNSET BLVD.

FORD tour., '24, perfect condition, terms. $375. 1702 W. 43RD ST. or HEas. 5043.

GARDNER TOUR., 1926 ..... $525.
Finished light brown with black fenders and nickel radiators, good tires, etc.
AUTOMOBILE CASH Car Dept.
Lot 12th and Grand. 422 W. 12th St.

GARDNER 1921. Good condition. $300. Call before 9 a.m. or aft. 6 p.m. 4900 6TH AVE.

GARDNER tour., latest '22, exactly like new, only $865. Terms. 117 W. PICO.

HUDSON, $350 CASH. GOOD SHAPE.
MILLER, 4494 Olive.

HUPMOBILE TOURING—
1920 model, repainted gray, motor in good condition. Good tires. Only $175 down.
H. W. SWANSON,
Hupmobile Dealer.
6480 Sunset Blvd. HEmpstead 5828.

HUP touring model N, 1917. Good condition. Price $160, terms. Phone MR. GILBERT at Atlantic 9361.

JEWETT—TOURING.
$795—TERMS—TRADE.
Looks new. Perf. condition. New tires.
P. L. Miller, Jewett Dlr., 220 W. Pico.

JEWETT tour., just like new, rebuilt, new cords, new paint, guaranteed. Priced low. PAIGE CO. OF SO. CAL., 1127 S. Olive st. Tucker 4316.

LOCOMOBILE—
Sport model touring, excellent condition. Newly painted, reasonable price. Terms or trade. EMpire 6. 4900 6TH AVE.

MAXWELL '21 W. Sheridan. Used 10 days. Terms. 542 S. FIGUEROA.

MAXWELL touring car, 1918 model. Good running condition. GRanite 6081.

MARK DEMONSTRATOR.
This car has just run 2100 miles, equipped with wind guards, front and rear bumpers, extra tire and tube cover, will sell at a sacrifice and arrange terms to suit. METropolitan 8271.

NASH TOUR., 1922
Refinished and is in the best of condition. A real buy. $305, terms.
LYNN C. BUXTON, Stearns Dist.
1636 S. Figueroa st. ATlantic 9281.

NASH, 1924 touring, perfect condition, $1150. Owner, TRinity 9926. DRex. 9922.

OAKLAND 1923 TOUR.
In wonderful condition throughout, has good tires, wind wings, spare tire, shows best of care. $275 down.
CALIFORNIA OAKLAND MOTOR CO.
1137 S. Olive st.

OLDSMOBILE 1920 TOURING.
Only $500.
Good mechanically. Good tires.
J. W. LEAVITT & CO.,
1180 S. Olive.

OLDSMOBILE, late 1923, perfect condition, mechanically good, tires and paint, $1250 cash. FAYRE, 415 E. Live Oak. San Gabriel 2.

OLDS "4" tour. Model "43." Excel. original finish and upholstering. Starr, Terms. J. W. Leavitt & Co., 1180 S. Figueroa.

OVERLAND TOUR., 1922.
Looks new, runs better, $285.
LYNN C. BUXTON, Stearns Dist.
1636 S. Figueroa st. ATlantic 9281.

OVERLAND 90 touring, 1926. New top and paint, tire tires, 1046 E. 23RD.

OVERLAND TOURING '23. LIKE NEW.
$500 DOWN. 920 S. HOOVER.

PACKARD, 1920, twin phaeton, 4-pass., new tires, motor and upholstering. $850 down.
S. S. DONALDSON INT. CO.,
1144 S. Olive. Metropolitan 1909.

PACKARD SIX—5-PASS. TOURING. IN GOOD CONDITION. BARGAIN. OWNER. CHARLES LEIS. 1600 N. CORONADO.

PAN-AMERICAN 1923 7-passenger touring car, good condition; take offer. 1919 DONALLO ST. ATlantic 3119.

PEERLESS 4-PASS. SPORT
1924 PHAETON
The kind of bargain you are looking for. Driven 6000 miles. Extras include tonneau windshield, bumpers, 2 extra tires, motometer, etc. In a sacrifice at $2300.
L. R. BUTLER.
961 S. Flower st. TRinity 9701.

RICKENBACKER, 1923 TOURING.
Maroon finish, disc wheels and 4 nearly new tires. Only $1295. Terms.
HOWARD AUTOMOBILE CO. OF L. A.
MAIN ST. USED CAR DEPT.
1212 S. Main. ATlantic 9070.

RICKENBACKER, 1924 touring, by owner, like new, balloon tires, complete equipment. Driven 2000 miles. Will take price will consider. Terms. EMpire 3044.

RICKENBACKER, 1923 touring, like new, most serviceable buyer. 2213 S. FIGUEROA.

STEARNS 6 TOUR., 1923.
Looks like a new car. Has been refinished and rebuilt. $1695, terms. Open Sun.
LYNN C. BUXTON, Stearns Dist.
1636 S. Figueroa st. ATlantic 9281.

STERLING KNIGHT "6" TOUR.
Demonstrator, very little mileage, well equipped. Special price.
BRIDGE-BULLOCK, INC.
1400 S. Figueroa. ATlantic 7720.

STUDEBAKER SPECIAL—
LIKE NEW CONDITION.
LOOKS GOOD. PRICE $875.
WATTS-NASH CO.
1234 S. FLOWER ST. MIchn. 8071.

STUDE. 1924 light 6. Fine condition. $1100 extras. Make us offer or will trade $600 equity for 1923 Ford coupe. Owl Motors, 4043 after 5:30 p.m.

STUDEBAKER special six for sale cheap by owner. Ph. TUcker 1945.

STUDE '19 Touring, $50 drives it away. 1800 SUNSET BLVD.

STUDE., '22, 60 6 tour., $495. A very nice, clean job. 1212 OLIVE.

STUDEBAKER special six for sale cheap by owner. Ph. TUcker 1945.

STUDEBAKER special 6 touring, new paint, fine mechanical condition. HOllywd. 2800

Excellent condition. A real bargain, terms. See car and owner at 3115 W. Pico.

WILLYS-KNIGHT, 1923 touring, like new, equipped with wind guards, front and rear bumpers, extra tire and tube cover, will sell at a sacrifice and arrange terms to suit. METropolitan 8271.

WILLYS-KNIGHT, 1924 touring, like new, owner leaving state, will sell at a sacrifice and arrange terms to suit. METropolitan 8271.

Coupes for Sale

BUICK "6" 1923 COUPE.
Refinished maroon, velour upholstering, practically new tires. $200 down.
HOWARD AUTOMOBILE CO. OF L. A.
FIGUEROA ST. USED CAR DEPT.
1307 So. Figueroa. ATlantic 7221.

BUICK late '25, 2-pass., 4-cyl. coupe, cheap, $250 down. Cannot be told from new. 294 W. 43RD ST.

BUICK '25 4-pass. coupe, $975. New cords, very nice. 1212 S. OLIVE.

CHEVROLET COUPE,
1923 SUPERIOR.
Taken in trade on new Cleveland," and looks like a brand new car. Motor just nicely broken in, good cord tires, spare and many extras. A genuine buy. Small cash down.
Open Evenings and Sundays.
"The House of Individuality."
W. P. HERBERT CO.
Chandler and Cleveland Dist.
1709 S. Figueroa. ATlantic 9407.

CHEVROLET coupe 1923. Driven 9700 miles, in good condition. McKELLAR, Vandike 2301.

DODGE '24 COUPE.
Driven only 6000 miles. A new car at a substantial saving. $250 down or late Ford as first payment. This car guaranteed. SCHRADER'S, 1310 S. Main.

FORD COUPE, LATE MODEL.
Motor just rebuilt, cord tires, spare, new horn, special body, seats 4 comfortably, new semi-balloon tires, disc wheels, cowl lights, from front, $200 down, bal. 11 months.
FORD BARGAIN CENTER,
1923 S. Figueroa. ATlantic 9281.

FORD COUPE, 1923. Fine shape. Spdtr., lock wheel, etc. Attractive saving.
DUNHAM for FORDS.
Authorized FORD Dealer, 1250 W. 7th.

FORD COUPES, USED—
1923, Very nice $495
1923, A beauty 475
1923, Like new 415
W. L. TUCKER, Auth. Ford-Lincoln Dlr.
2020 So. Fig. Open eves. & Sunday.

FORD COUPE, 1924.
Newly painted. A-1 condition throughout. A real buy. $134, down, balance easy.
RICHMOND'S DEPENDABLE USED CARS
1212 S. Olive. Open eves. & Sun. 1902.

FORD COUPE, 1924, like new, bumpers, speedometer, lock wheel, etc. Terms.
2213 S. FIGUEROA.

FORD coupe, 1924, new rubber, new car paint, motor, transmission 200.
FORD coupe, late 1923, fine condition, like new, $425. 1216 W. 54TH ST.

FORD coupe, good rubber, mechanically right. Bargain, $200. 1234 W. 7TH.

FORD 1923 coupe, $375. Many extras. 108 W. PICO. ATlantic 9410.

FORD coupe, 1921, excellent cond., $150. 7518 SANTA MONICA BLVD.

FORD COUPE, A-1 late '23 model, all extras, fancy seat, quick sale, $375. 1041 S. FIGUEROA.

KISSEL COUPE.
Refinished Nile Green, very good condition, 4 new tires, and a decided bargain. $600.
LYNN C. BUXTON, Stearns Dist.
1636 S. Figueroa st. ATlantic 9281.

LINCOLN COUPE, BRougham, 1923. This wonderful car couldn't be better mechanically and can be bought for less than half the original cost. $2350, terms.
LYNN C. BUXTON, Stearns Dist.
1301 N. Western ave. Granite 6770.

LINCOLN 1923 COUPE.
Refinished maroon. Good tires and fine mechanically. Priced low, easy, terms.
FELTON MOTOR COMPANY.
1504 S. Figueroa. ATlantic 8236.

OAKLAND 1922 COUPE, $275 DOWN.
OAKLAND 1923 COUPE, $275 DOWN.
Perfect mechanical condition, new cord tires all around. Finish and upholstery in fine condition. Plenty of extras.
CALIFORNIA OAKLAND MOTOR CO.,
1137-39 S. Olive st.

OAKLAND, 4-PASS. COUPE, 1923, new paint and rubber, $560. Good terms.
2713 S. FIGUEROA.

OLDS 6 coupe, 1920. Excellent condition, $150 if sold at once. Phone GRanite 2528.

REO COUPE. 1923
Refinished, nickel bumpers, dietzel wheels and hood, new Royal tires.
REO WESTLAKE BRANCH,
2424 W. 7th. Phone 540-12.

REO COUPE, 1923 ..... $650.
BUSINESS MAN'S.
Maroon finish. Good tires, etc.
REO MOTOR CAR CO. Used Car Dept.
422 W. 12th St. Lot 12th & Grand.

STAR coupe, just like new, new cord tires. $450. 1170 W. 10TH. 58949.

STEARNS 6 COUPE BROUGHAM, 1922—
Can be compared to new—without question one of the most attractive buys we have ever offered. Special at $1795. Terms.
LYNN C. BUXTON, Stearns Dist.
1636 S. Figueroa st. ATlantic 9281.

STUDEBAKER, 1924 COUPE.
"LIGHT SIX."
Many extras, like new. $400 down, std.
HOWARD AUTOMOBILE CO. OF L. A.
MAIN ST. USED CAR DEPT.
1212 S. Main. ATlantic 9070.

STUDEBAKER, 1924 COUPE.
Driven very little, looks like new car. Has bumpers, spare tire, disc wheels, cowl lights, etc. $700 down.
WALTER M. MURPHY MOTORS CO.
Lincoln Used Car Dept., 900 S. Olive st.

STUDEBAKER LT. 6, COUPE, 1923.
Orig. finish, disc wheels, motometer, sun visor, stop light, mirror, bumpers frt. & rear. All for only $965. E.Z. terms.
1055 S. OLIVE.

WILLYS KNIGHT coupe, 1922. Motor just overhauled and is good as day it left the factory. Practically new cord tires and spare. Upholstering shows the care it have given it. A chance to get privately owned car at a sacrifice. $1000. OWNER, Fair Oaks 6219.

Roadsters for Sale

BUICK "6" 1923 ROADSTER
Excellent tires, wire wheels, refinished and runs like new. Only $265 down.
HOWARD AUTOMOBILE CO. OF L. A.
FIGUEROA ST. USED CAR DEPT.
1307 S. Figueroa. ATlantic 7221.

BUICK 6, 1923 roadster, very good condition. Time payments arranged. OLIN, 1060 N. Western ave.

BUICK 23 tour., new, $865. New rubber. 1207 N. WESTERN.

BUICK ROAD. '24, $1875. Balloon tires 2000 miles. 1212 S. OLIVE.

DODGE BROTHERS
Cord tires, spare, original finish, has many extras and motor runs perfect. An opportunity for someone to make a real buy in this well-known model. $250. Small amt. down, balance easy.
Open Evenings and Sundays.
"The House of Individuality."
W. P. HERBERT CO.
Chandler and Cleveland Dist.
1709 S. Figueroa. Vandike 9010.

DURANT 1923 SPORT TOURING
$725 TERMS—TRADE
Brand new balloon tires, disc wheels, trunk, refinished sport maroon color, nickel trimmings; in fact, every extra possible.
F. E. MUHLE, Used Car Dept., 12th & Main

ESSEX 5 touring, demonstrator. New car guarantee. Liberal reduction. GA. 9001.

FORD TOURING—
1925 Ford, Only $95 down, bal. one year. 1922 model for $300, with $75 down, both in excellent shape with lots of extras.
H. W. SWANSON,
Hupmobile & Jordan.
6480 Sunset Blvd. HEmpstead 5828.

FORD TOURING, 1923. Very fine shape and looks it.
DUNHAM for FORDS.
Authorized FORD Dealer, 1250 W. 7th.
Open evenings, Sundays and parts.

FORD TOURING, $155
Starter, good shape.
CORELL'S BETTER USED FORDS
Open Eves. & Sundays. ATlantic 7181.

FORD tour., 1923, refinished, $265, terms. 777 CENTRAL AVE.

FORD, 1923 model tour., $50 down. Fine shape, refinished. WESTERN.

FORD tour., $50. Drive it away. 1800 SUNSET BLVD.

FORD tour., '24, perfect condition, terms. $375. 1702 W. 43RD ST. or HEas. 5043.

GARDNER TOUR., 1926 ..... $525.
Finished light brown with black fenders and nickel radiators, good tires, etc.
AUTOMOBILE CASH Car Dept.
Lot 12th and Grand. 422 W. 12th St.

GARDNER, 1921. Good condition. $300. Call before 9 a.m. or aft. 6 p.m. 4900 6TH AVE.

GARDNER tour., latest '22, exactly like new, only $865. Terms. 117 W. PICO.

HUDSON, $350 CASH. GOOD SHAPE.
MILLER, 4494 Olive.

HUPMOBILE TOURING—
1920 model, repainted gray, motor in good condition. Good tires. Only $175 down.
H. W. SWANSON,
Hupmobile Dealer.
6480 Sunset Blvd. HEmpstead 5828.

HUP touring model N, 1917. Good condition. Price $160, terms. Phone MR. GILBERT at Atlantic 9361.

JEWETT—TOURING.
$795—TERMS—TRADE.
Looks new. Perf. condition. New tires.
P. L. Miller, Jewett Dlr., 220 W. Pico.

JEWETT tour., just like new, rebuilt, new cords, new paint, guaranteed. Priced low. PAIGE CO. OF SO. CAL., 1127 S. Olive st. Tucker 4316.

LOCOMOBILE—
Sport model touring, excellent condition. Newly painted, reasonable price. Terms or trade. EMpire 6. 4900 6TH AVE.

MAXWELL '21 W. Sheridan. Used 10 days. Terms. 542 S. FIGUEROA.

MAXWELL touring car, 1918 model. Good running condition. GRanite 6081.

MARK DEMONSTRATOR.
This car has just run 2100 miles, equipped with wind guards, front and rear bumpers, extra tire and tube cover, will sell at a sacrifice and arrange terms to suit. METropolitan 8271.

NASH TOUR., 1922
Refinished and is in the best of condition. A real buy. $305, terms.
LYNN C. BUXTON, Stearns Dist.
1636 S. Figueroa st. ATlantic 9281.

NASH, 1924 touring, perfect condition, $1150. Owner, TRinity 9926. DRex. 9922.

OAKLAND 1923 TOUR.
In wonderful condition throughout, has good tires, wind wings, spare tire, shows best of care. $275 down.
CALIFORNIA OAKLAND MOTOR CO.
1137 S. Olive st.

OLDSMOBILE 1920 TOURING.
Only $500.
Good mechanically. Good tires.
J. W. LEAVITT & CO.,
1180 S. Olive.

OLDSMOBILE, late 1923, perfect condition, mechanically good, tires and paint, $1250 cash. FAYRE, 415 E. Live Oak. San Gabriel 2.

OLDS "4" tour. Model "43." Excel. original finish and upholstering. Starr, Terms. J. W. Leavitt & Co., 1180 S. Figueroa.

OVERLAND TOUR., 1922.
Looks new, runs better, $285.
LYNN C. BUXTON, Stearns Dist.
1636 S. Figueroa st. ATlantic 9281.

OVERLAND 90 touring, 1926. New top and paint, tire tires, 1046 E. 23RD.

OVERLAND TOURING '23. LIKE NEW.
$500 DOWN. 920 S. HOOVER.

PACKARD, 1920, twin phaeton, 4-pass., new tires, motor and upholstering. $850 down.
S. S. DONALDSON INT. CO.,
1144 S. Olive. Metropolitan 1909.

PACKARD SIX—5-PASS. TOURING. IN GOOD CONDITION. BARGAIN. OWNER. CHARLES LEIS. 1600 N. CORONADO.

PAN-AMERICAN 1923 7-passenger touring car, good condition; take offer. 1919 DONALLO ST. ATlantic 3119.

PEERLESS 4-PASS. SPORT
1924 PHAETON
The kind of bargain you are looking for. Driven 6000 miles. Extras include tonneau windshield, bumpers, 2 extra tires, motometer, etc. In a sacrifice at $2300.
L. R. BUTLER.
961 S. Flower st. TRinity 9701.

RICKENBACKER, 1923 TOURING.
Maroon finish, disc wheels and 4 nearly new tires. Only $1295. Terms.
HOWARD AUTOMOBILE CO. OF L. A.
FIGUEROA ST. USED CAR DEPT.
1307 S. Figueroa. ATlantic 7221.

BUICK 6, 1923 roadster, very good condition. Time payments arranged. OLIN, 1060 N. Western ave.

BUICK 23 tour., new, $865. New rubber. 1207 N. WESTERN.

BUICK ROAD. '24, $1875. Balloon tires 2000 miles. 1212 S. OLIVE.

DODGE BROTHERS
Cord tires, spare, original finish, has many extras and motor runs perfect. An opportunity for someone to make a real buy in this well-known model. $250. Small amt. down, balance easy.
Open Evenings and Sundays.
"The House of Individuality."
W. P. HERBERT CO.
Chandler and Cleveland Dist.
1709 S. Figueroa. Vandike 9010.

Roadsters for Sale

DODGE ROADSTER, GOOD CONDITION. $100 DOWN. 750 S. HOOVER.

FORD ROADSTER.
1925 MODEL.
Excellent mechanical shape, good cord tires, spare, etc. Has the original finish and priced to sell quickly. A genuine bargain. $285, easy payments and terms.
Open Evenings and Sundays.
"The House of Individuality."
W. P. HERBERT CO.
Chandler and Cleveland Dist.
1110 S. Flower. TRinity 1015.

FORD ROADSTER, 1923. Hassler shocks, Spdtr., etc. Good shape. Priced right.
DUNHAM for FORDS.
Authorized FORD Dealer, 1250 W. 7th.

FORD 1924 ROADSTER.
Hassler shock absorbers, sun visor, wind deflectors, motometer, 4 cord tires, bumpers, spotlight. $375.
CONSOLIDATED AUTO DEALERS ASSN.
1000-08 S. Olive. Open eves. TU. 1893.

FORD ROADSTER, 1923.
Starter, coupe, $285.
LYNN C. BUXTON, Stearns Dist.
1636 S. Figueroa st. ATlantic 9281.

FORD 24 rd. like brand new, $375. Lots extras. 1207 N. WESTERN.

FORD striped roadster, good mechanical, fy. good rubber, $60. 1012 1-4 MOHAWK

FRANKLIN ROADSTER, 1922.
Excellent condition. Driven by owner only. Terms. GRanite 6501.

OAKLAND ROADSTER, 1923, like new, new paint; a mechanically, terms. 2212 S. FIGUEROA.

STEPHENS 23 rd. 9000 mi., grac. new; will posit. sacrifice. 1207 N. Western.

STUDEBAKER '23, special six roadster, 6000 total mileage, upgraded with extra tank and trunk, ideal for trips. Sunday or Monday a.m., price $800. Terms. MR. LEWIS, HEmpstead 6648. 1312 N. Hazard.

STUDE. L. 6, rdstr., '24. Brand new car, only driven 1000 mi. Has over $180 in extras. Can't use. Willing to sac. Terms arranged. 326 S. FLOWER.

WILLYS-KNIGHT roadster, 1922. 4/000 miles, excellent cond. $645201 or TRinity 1814.

WILLYS-KNIGHT rd., '21. $665. Good as new throughout. 1219 S. OLIVE.

FOR SALE—
1923 Hupmobile roadster. Motor in first-class condition. Price $650. See car at 1062 SOUTH OLIVE ST.

Sport Cars

BUICK '23 sport road., $895. Good cond. This is a steal. Hurry. First with money gets it. 1207 N. WESTERN.

MARMON 2-PASS. SPEEDSTER
Latest model, with 4-wheel brakes. This is a beautiful special job, equipped with all extras. Looks like new. Will trade for cheaper car or give terms to responsible party to see car. Ph. DRex. 9922.

MAXWELL '23 sport tr., $625. Wonderful cond. Many extras. 1207 N. WESTERN.

MAXWELL '23 sport tr., $625. Wonderful cond., many extras. 1207 N. WESTERN.

PAIGE 66, 4-pass. sport tour., beautiful car, redn. and rebuilt, sust. Priced low. Terms. PAIGE CO. OF SO. CAL. 1127 S. Olive. TUcker 4316.

PORTABLE BLACKSMITH SHOP
Complete, $1000. Will sell at a sacrifice and arrange terms to suit. METropolitan 8271.

STEARNS 6 TOUR., 1923.
Looks like a new car. Has been refinished and rebuilt, $1695, terms. Open Sun.
LYNN C. BUXTON, Stearns Dist.
1636 S. Figueroa st. ATlantic 9281.

STERLING KNIGHT "6" TOUR.
Demonstrator, very little mileage, well equipped. Special price.
BRIDGE-BULLOCK, INC.
1400 S. Figueroa. ATlantic 7720.

STUDEBAKER SPECIAL—
LIKE NEW CONDITION.
LOOKS GOOD. PRICE $875.
WATTS-NASH CO.
1234 S. FLOWER ST. MIchn. 8071.

STUDE. 1924 light 6. Fine condition. $1100 extras. Make us offer or will trade $600 equity for 1923 Ford coupe. Owl Motors, 4043 after 5:30 p.m.

STUDEBAKER special six for sale cheap by owner. Ph. TUcker 1945.

STUDE '19 Touring, $50 drives it away. 1800 SUNSET BLVD.

STUDE., '22, 60 6 tour., $495. A very nice, clean job. 1212 OLIVE.

STUDEBAKER special six for sale cheap by owner. Ph. TUcker 1945.

STUDEBAKER special 6 touring, new paint, fine mechanical condition. HOllywd. 2800

Excellent condition. A real bargain, terms. See car and owner at 3115 W. Pico.

WILLYS-KNIGHT, 1924 touring, like new, equipped with wind guards, front and rear bumpers, extra tire and tube cover, will sell at a sacrifice and arrange terms to suit. METropolitan 8271.

WILLYS-KNIGHT, 1924 touring, like new, owner leaving state, will sell at a sacrifice and arrange terms to suit. METropolitan 8271.

Coupes for Sale

BUICK "6" 1923 COUPE.
Refinished maroon, velour upholstering, practically new tires. $200 down.
HOWARD AUTOMOBILE CO. OF L. A.
FIGUEROA ST. USED CAR DEPT.
1307 So. Figueroa. ATlantic 7221.

BUICK late '25, 2-pass., 4-cyl. coupe, cheap, $250 down. Cannot be told from new. 294 W. 43RD ST.

BUICK '25 4-pass. coupe, $975. New cords, very nice. 1212 S. OLIVE.

CHEVROLET COUPE,
1923 SUPERIOR.
Taken in trade on new Cleveland," and looks like a brand new car. Motor just nicely broken in, good cord tires, spare and many extras. A genuine buy. Small cash down.
Open Evenings and Sundays.
"The House of Individuality."
W. P. HERBERT CO.
Chandler and Cleveland Dist.
1709 S. Figueroa. ATlantic 9407.

CHEVROLET coupe 1923. Driven 9700 miles, in good condition. McKELLAR, Vandike 2301.

DODGE '24 COUPE.
Driven only 6000 miles. A new car at a substantial saving. $250 down or late Ford as first payment. This car guaranteed. SCHRADER'S, 1310 S. Main.

FORD COUPE, LATE MODEL.
Motor just rebuilt, cord tires, spare, new horn, special body, seats 4 comfortably, new semi-balloon tires, disc wheels, cowl lights, from front, $200 down, bal. 11 months.
FORD BARGAIN CENTER,
1923 S. Figueroa. ATlantic 9281.

FORD COUPE, 1923. Fine shape. Spdtr., lock wheel, etc. Attractive saving.
DUNHAM for FORDS.
Authorized FORD Dealer, 1250 W. 7th.

FORD COUPES, USED—
1923, Very nice $495
1923, A beauty 475
1923, Like new 415
W. L. TUCKER, Auth. Ford-Lincoln Dlr.
2020 So. Fig. Open eves. & Sunday.

FORD COUPE, 1924.
Newly painted. A-1 condition throughout. A real buy. $134, down, balance easy.
RICHMOND'S DEPENDABLE USED CARS
1212 S. Olive. Open eves. & Sun. 1902.

FORD COUPE, 1924, like new, bumpers, speedometer, lock wheel, etc. Terms.
2213 S. FIGUEROA.

FORD coupe, 1924, new rubber, new car paint, motor, transmission 200.
FORD coupe, late 1923, fine condition, like new, $425. 1216 W. 54TH ST.

FORD coupe, good rubber, mechanically right. Bargain, $200. 1234 W. 7TH.

FORD 1923 coupe, $375. Many extras. 108 W. PICO. ATlantic 9410.

FORD coupe, 1921, excellent cond., $150. 7518 SANTA MONICA BLVD.

FORD COUPE, A-1 late '23 model, all extras, fancy seat, quick sale, $375. 1041 S. FIGUEROA.

KISSEL COUPE.
Refinished Nile Green, very good condition, 4 new tires, and a decided bargain. $600.
LYNN C. BUXTON, Stearns Dist.
1636 S. Figueroa st. ATlantic 9281.

LINCOLN COUPE, BRougham, 1923. This wonderful car couldn't be better mechanically and can be bought for less than half the original cost. $2350, terms.
LYNN C. BUXTON, Stearns Dist.
1301 N. Western ave. Granite 6770.

LINCOLN 1923 COUPE.
Refinished maroon. Good tires and fine mechanically. Priced low, easy, terms.
FELTON MOTOR COMPANY.
1504 S. Figueroa. ATlantic 8236.

OAKLAND 1922 COUPE, $275 DOWN.
OAKLAND 1923 COUPE, $275 DOWN.
Perfect mechanical condition, new cord tires all around. Finish and upholstery in fine condition. Plenty of extras.
CALIFORNIA OAKLAND MOTOR CO.,
1137-39 S. Olive st.

OAKLAND, 4-PASS. COUPE, 1923, new paint and rubber, $560. Good terms.
2713 S. FIGUEROA.

OLDS 6 coupe, 1920. Excellent condition, $150 if sold at once. Phone GRanite 2528.

REO COUPE. 1923
Refinished, nickel bumpers, dietzel wheels and hood, new Royal tires.
REO WESTLAKE BRANCH,
2424 W. 7th. Phone 540-12.

REO COUPE, 1923 ..... $650.
BUSINESS MAN'S.
Maroon finish. Good tires, etc.
REO MOTOR CAR CO. Used Car Dept.
422 W. 12th St. Lot 12th & Grand.

STAR coupe, just like new, new cord tires. $450. 1170 W. 10TH. 58949.

STEARNS 6 COUPE BROUGHAM, 1922—
Can be compared to new—without question one of the most attractive buys we have ever offered. Special at $1795. Terms.
LYNN C. BUXTON, Stearns Dist.
1636 S. Figueroa st. ATlantic 9281.

STUDEBAKER, 1924 COUPE.
"LIGHT SIX."
Many extras, like new. $400 down, std.
HOWARD AUTOMOBILE CO. OF L. A.
MAIN ST. USED CAR DEPT.
1212 S. Main. ATlantic 9070.

STUDEBAKER, 1924 COUPE.
Driven very little, looks like new car. Has bumpers, spare tire, disc wheels, cowl lights, etc. $700 down.
WALTER M. MURPHY MOTORS CO.
Lincoln Used Car Dept., 900

HOUSES—
For Sale
North and Northeast

TWO MAKE $2500 ... $2500, which you should investigate and verify. Owner's new location and must sell. Terms to suit. Small cash payment only. Some beautiful lots. Some fine homes. Some cheap. Some with room, all built-in features. It will pay you to investigate. Must have $1750 cash. Phone owner for appointment. Call 1 to 5 p.m. daily. 1 to 4 p.m. Sunday. 1 mile PASADENA AVE. or call ...

$10,000. Modern 6-room, only $5000. Must sell. Many bargains. Fruit, shade, lawn, garage. Call 1721-B, Lincoln Park.

Owner ... with $12,500 ... Buildings ... Dr. ... No. Buildings ... Dr. ... will take good lot as ... Principal only. Owner ... CONSOLIDATED BLDG., 6th ...

... DEALTOR & CO. ... Washington Blvd. ...

$10,000. ... LAFAYETTE SQUARE BARGAIN ... ELEVEN ROOMS.

... Furnished Houses.

$6500 ... CERTIFIED HOME ... Owner leaving ... Must sell ... Large lot. Level. Lawn. Shade. Garage. Servant's room. Basement. Furnace. Hardwood floors throughout. Beautiful fireplaces. Modern in every detail. Shown by appointment only. Call Mr. Ellis, HEmpstead 6353.

"WHALE" ... This double bungalow site 48x116 is a great bargain whether you build or sell, $2625.

A restricted residence lot in beautiful residence neighborhood $2500. Easy terms.

Not once in a "coon's age" do you get a snap like this business corner on Cahuenga ave., 40 ft. front.

Drop in or phone Mr. Aldrich, HEmpstead 2181. F. A. HARTWELL CO., 6716 Hollywood Blvd.

REDUCED $10,000. AT LAST WE HAVE IT. WEST HOLLYWOOD'S FINEST.

8 rooms on 100x200 lot. Guests construction, walls oil on canvas, cathedral ceiling, living room 20x26, 2 large bedrooms, 3 baths, separate maid's quarters, basement, furnace. Wonderful closets, panel walls. The low price will astonish you. MR. SALINGER, ARTHUR M. KELLEY CO., 7341 Sunset Blvd. HOLly 2892.

TRY AND BEAT IT— ... A bungalow court, 7 units complete; furnished, bringing income of $535 monthly. Lot 140x150 in the heart of Hollywood. Block from stores and car lines. 2 blocks from high school. Must sell immediately and will consider trade if you have Hollywood property. A snap at $38,000. Owner, Call Mr. Mayo now. MERRIAM & BUDDICK, INC., 6081 Holly. Blvd. GR. 1147. HO. 7492.

13-ROOM HOME ... PRICE REDUCED FROM $35,000 TO $31,500 WITH $10,000 CASH. ... One of the finest corners in Hollywood, 70x150. Many shade trees, lawn and garden. 6 bedrooms, 3 tile baths, modern well built home. Owner's necessity is your gain. LORD & SHELDON, 7324 Sunset Blvd. HEmpstead 1729.

FORCED SALE of lovely residence and beautiful grounds on Whitley Heights, near Rudolph Valentino's home. Must be sold within next few days. Sacrifice price $18,500; must have $4500 cash. Call Mr. Hayden, MERRICK & BUDDICK, INC., 6081 Hollywood Blvd. GRanite 1147.

BY BUILDER AND OWNER. ... Built for own home now Forced to sell, for future. 7-rm. stucco bungalow on corner lot, east front, 2 bedrms., 2 sleeping porch; large rooms, dished fireplace, clear 5-cabinet oak floors, steam, radiator, beautiful lawn & flowers, complete chauffeur garage, patios, all the city conveniences. Price $12,750. Terms. 750 CHEROKEE. HE. 7661.

STUCCO duplex. Each side has living-room, dining-room, kitchen, laundry-room, lavatory on first floor. Two bedrooms, bath and patio porch on second; two-car garage. Unrestricted lot, 50x130. Excellent location, close to Hollywood. Price $16,500. Income $170 monthly. Owner, 1722 Ivar st. GRanite 2927.

UNRESTRICTED LOT—Positively $2500 under anything in Hollywood on Fry. near L. J. Ellis, So. of Sunset. Small $ down; only $400. This is a snap. (See our sign) and if you know Hollywood will grab it. HOLLYWOOD REALTY SALES CO., 6211 Hollywood Blvd. GRanite 1477.

MUST sell 60-ft. lot one block from Wilshire Blvd. High ground. No agents. Call EMpire 4058.

FOR RENT—Beautiful furnished five-room house in the hills above Hollywood. Fine view. This house is cheap at $125 a month. HEmpstead 4379.

SHORT of Hollywood Blvd. on Fuller ave. beautiful home, $2000 cash or consider O. C. or ... Price $20,000. No agents. FAber 8097.

BEAUTIFULLY furnished 2-story stucco home for rent. New, modern, 3 large bedrooms, sun porch. High class. $150 monthly.

$ARGAIN—Splendid lot, No. of blvd. close in, $4000; terms. Bdlly. 4808.

5-ROOM shake, rustwood floors, lawn and shrubs, garage. $6800. HEmpstead 7062.

TO LET—$10. Furn. room, suit for 2 or 3. 1755 N. Kingsley Dr. Near Holly. Bd.

DOUBLE bung., completely furn. 4 rms. each; $10.00wk. 1187 N. NORMANDIE.

MODERNLY furn. bungalow, heart of Hollywood. North of Blvd. HOLly 4900.

BEVERLY HILLS—
For Sale, Ex., Wanted, To Let

$5000 UNDERPRICED— ... For this 7-room only. Most beautiful bungalow in city. 6 rooms, tile baths, fireplaces, hardwood floors throughout. Tiffany effects, beautiful patio and all other latest and modern conveniences. Must be seen to be appreciated. Terms. Call this beautiful Beverly Hills. For price and terms phone owner. HEmpstead 1468.

Pre-view ... 4 ... $7500 ... A BARGAIN PRICE. ... PAY $1000 AND MOVE IN. ... Beautiful lighting fixtures, paint, paper and tile throughout. Hardwood floors throughout. Tile bath and shower, built-in features, garage. Lot 60x150. Must see to appreciate. Only a few left. Don't wait. Phone today. Open all day Sunday. Take Beverly Hills car to Gaylord ave. ...

A REAL BARGAIN ... Owner, a building company, has completed a number of homes and is now devoting its energy in raising necessary funds to make final payment. This property is one of the finest located in the choicest district south of Hollywood. Lot is 60 feet on one line and one-half block on the other. Two homes with two baths. The sale price is $30,000 but under proper circumstances it can be bought for $25,000. Terms can be arranged. Call at 1000 S. Gaylord st. ...

BRAIN & ARGUMENT ... 2000 N. Western ave. Ph. Hol. ...

EXCLUSIVE WINDSOR SQUARE ... 2 ... 2 ... 2

REAL ESTATE—For Exchange

Miscellaneous

BEAUTIFUL SUBURBAN HOME and life income, acre in Alhambra, improved with entirely modern residence, magnificently furnished, also equipped with high-class radio. Land improved with 2 large walnut trees, 2 large hearing alfalfa; also 12 orange trees and abundance of small fruits; plenty water for irrigation and domestic. $1 per mo. flat rate. Land all paid for; 5% outlaid. All tools and small implements included. $15,000 cash handles deal; $50 per mo. interest. No note. Will exchange for bungalow or building site. See A. Ben Hur, MR. RUSSELL, with J. M. FRENCH CO., 404 Hillstreet Bldg. Vandike 2261.

BRAND NEW BRICK GARAGE. 2462 W. ELAUSON, NEAR VERMONT. LOT 40x132, STEADILY ADVANCING IN VALUE. LEASED FOR 5 YEARS AT TOTAL RENTAL OF $9000. BUILDING COST $12,000. GROUND WILL SOON BE VALUED AT $25,000. WHAT HAVE YOU TO OFFER FOR THE EQUITY? See BROWN, OWNER, AT 712 MARSH-STRONG BLDG. TUcker 2462.

TWO NEW STUCCO DUPLEXES—N. W. cor. Marmont and Duchesville, just west of L. A. High School; 4 units, 2 rms. ea. Now nearing completion. Sacrifice for area leaving immediately if taken this week. Tile baths and sinks. Want local or eastern improved lot equity. OWNER, Hilandeland 8026. 624 No. Western ave.

FOR EXCHANGE. We offer $10,000 cash and clear 5-room stucco house for sale in Kansas for residence in Los Angeles.

302 TOPLITZKY CO. Walter S. McKee. 216 H.W. Hellman Bldg. TRinity 8461.

INCOME FOR VACANT. Stucco 4-flat and duplex, all on one lot, income $260 per month. Price $37,500. Mortgage $18,000. Trade for VACANT business or residence property north of Adams. LEADBON-SWEENEY CO. Phone 746-947. 2171 W. Washington

HERE'S a good one. 5-story stucco apt. 40 rms., 22 singles, all outside, steadily rented, near 3rd; $20,000 cash buys $32,000. Pay only $1440 yr. University dist. Melrose and Vermont. Want good walnut grove near Ivy; lots to $100 000 equity. Also all CHILDS or PEREL. 5509036, 5942053.

I OWN 100 acres in Imperial Valley near Brawley, adjoining S. P. All irrigated and in fruit; price $1,000 per acre. Will cannot look after same. Trade for L. A. property. Ranch is clear. Will pay some cash and accept MR. CRISMON will look after anything you have to offer. Dial. at $150.

WANT DOUBLE. Have 5-room modern bungalow. Lot 68½x205. Price $8500, clear. Will assume or will trade. WELSH & CAMPBELL, 601 Metropolitan Theater Bldg.

GOOD FOR A BUILDER WHO has the equity in his lot with a good 6-room cottage for a bungalow in northwest. Also a good 5-rm. colonial in Hollywood, clear. Will trade for lots. UNION SQUARE REALTY 2308 S. Union ave. BEacon 4870.

WILL take a late model auto as part payment on new 5-room stucco bungalow, hardwood floors, tile bath and sink; Batchelder tile mantel, in fact, a high-class home for $5250. Full bearing 6% Grammar High School. MEtropolitan 2146.

WALNUT grove, 40 acres, right on Valley Blvd. Close to Pomona. Full bearing. Plenty water. Good income, worth the money. Mortg. only $11,000. Want apt. or court to $100,000. Will assume $25,000. Call PEREL or CHILDS, 5509036, 5942053.

REAL ESTATE—For Exchange

Income Property

INCOME FOR VACANT. Beautiful stucco 4-flat bldg. 5 rms. each; very high class, 2 blocks from this city; conservative value $37,500 and clear; trade for VACANT (business zone) Wilshire or Hollywood dist. This is a RARE chance to convert your liabilities into an income asset where values are steadily increasing. Get details at once. MR. GRAHAM, DBrest 8201. P. W. CRAMER, 2715 W. 7th, nr. Hoover. Westlake-Wilshire Specialists.

FOR EXCHANGE—$52,500 24 ROOM WILSHIRE APARTMENT HOUSE, COMPLETELY FURNISHED; WILL CONSIDER RESIDENCE TO $20,000. This property is located just west of Western and north of Melrose, on a lot 80x150, and consists of eight 3-room strictly modern, beautifully furnished with overstuffed furniture, Chinese rugs, Shower baths, 2 garages. Income, minimum rate, $600 per month. Will consider well located residence to $20,000, small amount of cash, balance your own terms. Room 1206 Tucker 2583 or TUcker 3285.

4 STORES, 14 DOUBLES, 3 GARAGES. 4515 S. NORMANDIE; BRAND NEW; LOT 88x146 TO ALLEY; INCOME $12,000; PRICE $125,000; INCUMBRANCE $64,000. WILL TRADE EQUITY FOR GOOD CITY OR RANCH PROPERTY. DEAL WITH OWNER & BUILDER & SAVE COMMISSION. 712 MARSH-STRONG BLDG. TUcker 2462.

TAKE double bungalow to $12,000 or 4-flat to $16,000 or a beautiful 4-flat close to Ambassador; 30 rms., 50x150, $51,000. All rented. Take bungalow to $10,000 or 20-rm. 4-flat, W. ... $27,500. Want close-in vacant to $80 000 on new brick hotel near Westlake, leased for $250.000 yearly. OLSEN & BELL, 1104 Garland Bldg., 740 S. Bdwy. TUcker 4336.

$65,000 FLATS, CLOSE IN. Want city or country to $25,000. FRANCIS M. TAYLOR, 4801 S. Hoover.

NEW 3-story hotel, 53 rooms, income $24,000 yearly. Price $150,000. Accept clear 5 acreage for equity of $78,000. HE. 3308

HAVE income to exchange for ranches. E. W. MAGEE, 636 Security Bldg.

Country Property

FOR EXCHANGE—160 ACRES ALFALFA ranch, 2 miles south of boulevard, near Bealey, 160 acres in alfalfa, fair buildings, excellent soil. Price $150,000. Accept $27,500. Owner will take part or all in good exchange. MR. BROWN, 296 Bradbury Bldg. MEtro. 3731.

80 ACRES SACRAMENTO VALLEY Electric pumping plant; plenty water. $250 per acre. Will Middle West trade and Phone Tucker 5546 C. P. BLAKEMORE CO., 926 Van Nuys Bldg.

CLEAR 1000 acres suitable for apples, pears, grapes and general farming, Kern Co. unit, valued at $40 per acre, or income. Call MR. BOWKER, 550 S. Rampart. DBrest 1164.

WANTED—An improved ranch, $15,000 to $20,000. Have clear lots in Hull Beautiful at Arcadia. WESTERN PACIFIC SECURITIES CO., 1st floor. Phone TUcker 4648 and Broadway 1547.

CLEAR 1000 acres including beautiful lake and pine trees, fine for cabin sites. Lower Calif. close to border. Want income. Call MR. BOWKER, 550 S. Rampart. DBrest 1104.

80-ACRE clear ranch, near Ontario, will make clear for clear deal on unrestricted lots in L. A. or assume part mtg. on city income. Price $28,000. A. B. JONES, 426 Security Bldg. TRinity 1258.

FALO Verde Valley for 5-ac. property, 160 ac., $6500; 40 ac. irrigated, $10,000, clear. HERMAN W. BECKER, 400 S. Hill. TRinity 6181.

CLEAR 5000 acres large meadow and farming land ideal for dairy, $160,000. Want income might assume. Call MR. BOWKER, 550 S. Rampart. DBrest 1104.

FOR EXCHANGE—40 acres improved, $12,000. Owners, what have you? Write MISS BLOOM, 605 Washington Bldg.

TO LOAN—Money

Real Estate Improvements

IMMEDIATE ACTION.

$40000 TO $25.000.

WE LEND 50% OF APPRAISED VALUE.

REASONABLE RATES. NO DELAY.

WESTERN MORTGAGE CORPORATION,

315-316 VAN NUYS BLDG.

BUILDING LOANS

At minimum interest rates. No commissions or fees, available for apts., hotels, stores on any clear lot where such building is justified. JOHN M. C. MARBLE CO., 1st floor DISCURRION of your financing problems without obligation to you. H. L. NEWBY, TRinity 1321. 531 BLACK BLDG.

I HAVE $15,000 private funds to loan on business property. Will deal direct only with borrower. See VICE PRESIDENT, room 219, 714 S. Hill st. Phone Trinity 2071.

WE WILL FURNISH ALL THE MONEY TO BUILD HENRI HICKES FIREPROOF ROOF GARDEN HOMES.

MERCANTILE INVESTMENT CO. 914 STOCK EXCHANGE BLDG. PHONE Vandike 6042.

MONEY TO LOAN—$1,000,000 to loan on ranches in large amounts anywhere in California. Big buildings financed. Also will make city loans. $2000 to $25,000. Rates 7 and 8 per cent. DEPENDABLE MTG. CO., 919 Rock Pl. Bldg. MEtro. 3848. Vandike 7797.

$1000 to $50,000 for first mortgage loans and trust deeds. City or country. BOWERS MORTGAGE COMPANY, 833 Douglas Bldg., 3rd and Spring. Fiber 1950.

$50,000 TO place on income business properties. The terms on this particular money are liberal, meaning quick action on part of borrower. H. C. THOMSON. MERRICK & RUDDICK, INC., 6081 Hollywood Blvd. GRanite 1147.

IF you want a loan or having trouble with your real estate or trust deed or contract, see W. M. FREESE, Efficiency Expert, Real Estate Appraiser and Adjuster, 1040 Title Insurance Bldg., Broadway. I have no connection with any advertising ... box number.

QUICK MONEY. Have numerous first mortgages and trust deeds, buy contracts, or make a loan on your paper. Tell us your requirements. REALTY EXCHANGE CO., 206 W. 8th st., Suite 1001. TRinity 5791.

TRUST DEEDS—BLDG. LOANS Ranch loans, contracts purchased. Quick action. CITIZENS BOND & MTGE. CORP., 310 Union Bk. Bldg., 8th and Hill. TRinity 1525.

LOANS. BUILDING & IMPROVED PROPERTY. No delay; liberal appraisals. 312 STORY BLDG.

WE LOAN $2500 to $500,000, secured by mortgage or bond issue on improved L.A. real estate and for building purposes. RALPH G. WOLFF CO. 740 South Broadway. Telephone Vandike 8053, TUcker 2044.

PLENTY of money on hand for good first and second mortgages. J. C. BLUMENTHAL & CO., INC. 611 Spring Arcade Bldg. TRinity 8678.

$750 TO $200,000 on city improved. SECOND LOANS MADE. F. W. KINSEY, 819 Tr. Nat. Bank. Vandike 6405.

$1500 AT 8% on first mortgage or trust deed. Bonus expected. Phone 560012; Sunday or evenings.

LOANS MADE—NO DISCOUNT. Good trust deeds, real estate purchased, any size. 501 Laughlin Bldg. TRinity 1591.

$1500 TO $25,000 bungalow flats, inc. property, buy trust deeds. F. H. KVARTS, Vandike 9280. 600 Van Nuys Bldg.

6 OT 8 PRIV. MONEY city, ranch. S. B. Earnest & Co., 230 Detwiler Bldg. Hugh K. Walker, Jr., S. B. Earnest. TRin. 9075

PRIVATE money, 6 and 7% on city, country. 1st, 2d mtgs. LOCKHART & CO. 721 H. W. Hellman Bldg. Vandike 6818.

WE MAKE and buy first mtgs. and T.D.'s. Get our figures before closing. WESTERN AVE. REALTY CO., INC., 8468 W. 6th st. DUnkirk 4618.

BUILDING LOANS ANT AMOUNT 6%, 6½% AND 7% LOAN AND BOND DEPT. ROBERT MARSH & CO., INC. 200 MARSH-STRONG BLDG. PHONE TRinity 1133.

$25,000 TO $30,000 to loan at 7% on good improved business property. Owners only. ROY B. KING, MEtro. 1645. $18 Mer. Nat. Bank Bldg.

$125,000 TO loan on close-in business property, improved or unimproved. AMERICAN MORTGAGE COMPANY, 1049 S. Hill st. TRinity 6181.

MONEY to loan on 1st mortgages for building purposes, completed building or building construction, repay in monthly installments like rent. S. H. LUND, 343 S. Hill.

GET my terms on real estate loans before borrowing elsewhere. Easy payments. Low rates. WM. H. HARWOOD 410 Pacific Finance Bldg. Vandike 4229.

WILL lend owner on monthly payment plan enough to build bungalow or double on clear lot, if I do building. Ph. Vandike 2291, daytime or evening, 6:30 to 8 p.m.

HOLLYWOOD PROPERTY OWNERS Consult me if you wish to finance your property or produce an income. Private funds available, no bonus. LYTLE, HEmp. 8358. 6548½ HOLLYWOOD BLVD.

PRIVATE party will make building construction loans to bona fide home builders. Submit location for quick action. WHYTE, Metropolitan 6014.

$300,000 for mortgages, 5 years, 7%. This covers all expense including title and recording, west of Main, north of Slauson. OKLEY, 5438 La Salle.

WE BUY MTGS. & TRUST DEEDS 100% FINANCING COURTS & BUNGS. 827 BANK ITALY BLDG. 624-087.

PLENTY OF MONEY TO LOAN ON 1ST & 2ND MTGS. PREFER BLDG. LOANS. C. HILDEBRETH, EMpire 6272.

STRAIGHT or monthly payment loans, also building loans and seconds. C. R. PRICE, 401 Van Nuys Bldg.

YOU BUILD. We furnish THE MONEY in FULL for your house. 313 STORY BLDG. TRinity 6678.

$750 TO $200,000 on city improved. SECOND LOANS MADE. F. W. KINSEY, 819 Tr. Nat. Bank. Vandike 6405.

$1500 AT 8% on first mortgage or trust deed. Bonus expected. Phone 560012; Sunday or evenings.

LOANS MADE—NO DISCOUNT. Good trust deeds, real estate purchased, any size. 501 Laughlin Bldg. TRinity 1591.

$1500 TO $25,000 bungalow flats, inc. property, buy trust deeds. F. H. KVARTS, Vandike 9280. 600 Van Nuys Bldg.

6 OT 8 PRIV. MONEY city, ranch. S. B. Earnest & Co., 230 Detwiler Bldg. Hugh K. Walker, Jr., S. B. Earnest. TRin. 9075

PRIVATE money, 6 and 7% on city, country. 1st, 2d mtgs. LOCKHART & CO. 721 H. W. Hellman Bldg. Vandike 6818.

HAVE $250,000, will buy any size trust deeds or mtges. at a discount. ALSO make real estate or Bldg. loans. TR. 8041.

$50,000 TO loan on good 1st mortgages, will divide, principals only. 419 GRANT BLDG. TUcker 1208.

HAVE $2500 to loan on good improved property or will buy first paper. Call at 2017 SUNSET BLVD.

PLENTY money, mtg. T. D.'s, bldg. loans instal. loans. C. H. TURBY, 705 Hill street Bldg., 8th & Hill. TUcker 4474.

TO LOAN—$2000 amounts on homes. J. W. BRIDGE, 200 Lane Mtg. Bldg. Phone 1133.

PRIVATE money on real estate. $2500 & $2000. Phone Vandike 3704.

$500 TO $5000. City, suburban, beach, CAMPBELL, 219 Story Bldg. TUcker 4691.

WILL divide $18,000 on short time trust deed loans. Phone Laurence, 569651.

$10,000 TO $30000 on real property. Phone for appointment, 8227.

STRAIGHT or monthly payment loans, also building loans and seconds. C. R. PRICE, 401 Van Nuys Bldg.

YOU BUILD. We furnish THE MONEY in FULL for your house. 313 STORY BLDG. TRinity 6678.

$750 TO $200,000 on city improved. SECOND LOANS MADE. F. W. KINSEY, 819 Tr. Nat. Bank. Vandike 6405.

$1500 AT 8% on first mortgage or trust deed. Bonus expected. Phone 560012; Sunday or evenings.

LOANS MADE—NO DISCOUNT. Good trust deeds, real estate purchased, any size. 501 Laughlin Bldg. TRinity 1591.

$1500 TO $25,000 bungalow flats, inc. property, buy trust deeds. F. H. KVARTS, Vandike 9280. 600 Van Nuys Bldg.

6 OT 8 PRIV. MONEY city, ranch. S. B. Earnest & Co., 230 Detwiler Bldg. Hugh K. Walker, Jr., S. B. Earnest. TRin. 9075

PRIVATE money, 6 and 7% on city, country. 1st, 2d mtgs. LOCKHART & CO. 721 H. W. Hellman Bldg. Vandike 6818.

HAVE $250,000, will buy any size trust deeds or mtges. at a discount. ALSO make real estate or Bldg. loans. TR. 8041.

$50,000 TO loan on good 1st mortgages, will divide, principals only. 419 GRANT BLDG. TUcker 1208.

HAVE $2500 to loan on good improved property or will buy first paper. Call at 2017 SUNSET BLVD.

PLENTY money, mtg. T. D.'s, bldg. loans instal. loans. C. H. TURBY, 705 Hill street Bldg., 8th & Hill. TUcker 4474.

TO LOAN—$2000 amounts on homes. J. W. BRIDGE, 200 Lane Mtg. Bldg. Phone 1133.

PRIVATE money on real estate. $2500 & $2000. Phone Vandike 3704.

$500 TO $5000. City, suburban, beach, CAMPBELL, 219 Story Bldg. TUcker 4691.

WILL divide $18,000 on short time trust deed loans. Phone Laurence, 569651.

$10,000 TO $30000 on real property. Phone for appointment, 8227.

$18,000 ALSO bldg. loans and T. D.'s, or mortgages. COOPER 215-216 Hass.

$25,000 TO loan in amounts $2500 to $3000 on improved Hollywood property. GRanite 1158.

LOANS, any amount; buildings financed. F. Bacon Merriman, 624 Braund. 1124 W. M. GARLAND BLDG., 9th and Spring.

TO LOAN—Money

Real Estate Improvements

6% MONEY FOR FIRST MORTGAGES

INSURANCE FUNDS NOW AVAILABLE

We are making loans at 6% for a term of five, seven and ten years, on residences, flats, apartments, business and office buildings and bungalow courts.

PREPAYMENT PRIVILEGE $100 or any multiple of $100 can be paid at any interest-paying date without penalty.

INSTALLMENT LOAN Our installment loan is attractive to home owners. The principal is reduced every month. The borrower pays interest on the balance only at 6%.

Our organization has been perfected to the point that we can close loans with dispatch.

Ample funds on hand for this purpose.

Will consider loans in Los Angeles, Glendale, Pasadena, South Pasadena, Burbank, Huntington Park, Long Beach, Santa Monica, Beverly Hills.

THOMAS MORTGAGE CO. MEtropolitan 7110. 202 Van Nuys Bldg. 7th and Spring sts. Financial Correspondent, Prudential Insurance Co. of America.

WE LOAN— OUR OWN MONEY ON REAL ESTATE SECURITY. NO COMMISSION. QUICK ACTION.

BUILDING LOANS.

THE JOHN M. C. MARBLE CO. MAIN CORRIDOR N. W. HILLMAN BG. CORNER 4TH AND SPRING. TELEPHONE MEtropolitan 1366.

MONEY TO LOAN ON IMPROVED CITY PROPERTY

IN LARGE AMOUNTS

5½%

WINTER INVESTMENT COMPANY 1109 I. N. VAN NUYS BLDG. Tucker 3583.

MONEY TO LOAN ON IMPROVED CITY PROPERTY.

TRUST DEEDS PURCHASED.

PROMPT ACTION ON APPLICATIONS.

F. H. HAWLEY & COMPANY, 826 Bank of Italy Bldg. Vandike 3619.

NEED MONEY? Discuss your problems with our experts. Initial financing and refinancing. BARON HAYES, Mortgage Department. 412 Comml. Ex. Bldg. Sixth and Olive. Faber 0825.

MONEY TO LOAN Our Own Funds In amounts $2000 to $10,000 8% Interest. Building Loans Preferred Immediate Action Commission 3% AMERICAN MORTGAGE COMPANY Paid-Up Capital and Surplus $600,000 1049 S. Hill st. TRinity 6181.

MORTGAGE MONEY CITY BRANCH AND BUILDING LOANS MORTGAGES AND TRUST DEEDS BOUGHT AND SOLD. UNION BOND & MTG. CO., 426-30 CALIFORNIA BLDG., 2D & BWY. Phone FAber 5796.

MONEY TO LOAN AT ONCE In amounts from $500 to $25,000 on Los Angeles improved property. We also buy mortgages and trust deeds. No charges. No delays. FRANK GUBIN, 411 W. W. Hellman Bldg., 4th and Spring.

WE WILL FURNISH ALL THE MONEY TO BUILD HENRI HICKS FIREPROOF ROOF GARDEN HOMES.

MERCANTILE INVESTMENT CO. 914 STOCK EXCHANGE BLDG. PHONE Broadway 2227.

TRUST DEEDS PURCHASED. Money to loan immediately. $2000 to $500,000. No delays. CITY PROPERTY IMPROVED. THE WILLIAM WILSON COMPANY "Over a Years of Service." 429 Pacific Mutual Bldg. Vandike 2001.

MONEY TO LEND AT 7%. Minimum commissions. Improved properties, west side and Hollywood. On central business buildings, 5½%. We are good trust fund clients only. DAVIS MORTGAGE COMPANY, 446 Title Insurance Bldg. VAndike 7543.

WE MAKE and buy first mtgs. and T.D.'s. Get our figures before closing. WESTERN AVE. REALTY CO., INC., 8468 W. 6th st. DUnkirk 4618.

BUILDING LOANS ANT AMOUNT 6%, 6½% AND 7% LOAN AND BOND DEPT. ROBERT MARSH & CO., INC. 200 MARSH-STRONG BLDG. PHONE TRinity 1133.

$25,000 TO $30,000 to loan at 7% on good improved business property. Owners only. ROY B. KING, MEtro. 1645. $18 Mer. Nat. Bank Bldg.

$125,000 TO loan on close-in business property, improved or unimproved. AMERICAN MORTGAGE COMPANY, 1049 S. Hill st. TRinity 6181.

MONEY to loan on 1st mortgages for building purposes, completed building or building construction, repay in monthly installments like rent. S. H. LUND, 343 S. Hill.

GET my terms on real estate loans before borrowing elsewhere. Easy payments. Low rates. WM. H. HARWOOD 410 Pacific Finance Bldg. Vandike 4229.

WILL lend owner on monthly payment plan enough to build bungalow or double on clear lot, if I do building. Ph. Vandike 2291, daytime or evening, 6:30 to 8 p.m.

HOLLYWOOD PROPERTY OWNERS Consult me if you wish to finance your property or produce an income. Private funds available, no bonus. LYTLE, HEmp. 8358. 6548½ HOLLYWOOD BLVD.

PRIVATE party will make building construction loans to bona fide home builders. Submit location for quick action. WHYTE, Metropolitan 6014.

$300,000 for mortgages, 5 years, 7%. This covers all expense including title and recording, west of Main, north of Slauson. OKLEY, 5438 La Salle.

WE BUY MTGS. & TRUST DEEDS 100% FINANCING COURTS & BUNGS. 827 BANK ITALY BLDG. 624-087.

PLENTY OF MONEY TO LOAN ON 1ST & 2ND MTGS. PREFER BLDG. LOANS. C. HILDEBRETH, EMpire 6272.

STRAIGHT or monthly payment loans, also building loans and seconds. C. R. PRICE, 401 Van Nuys Bldg.

YOU BUILD. We furnish THE MONEY in FULL for your house. 313 STORY BLDG. TRinity 6678.

$750 TO $200,000 on city improved. SECOND LOANS MADE. F. W. KINSEY, 819 Tr. Nat. Bank. Vandike 6405.

$1500 AT 8% on first mortgage or trust deed. Bonus expected. Phone 560012; Sunday or evenings.

LOANS MADE—NO DISCOUNT. Good trust deeds, real estate purchased, any size. 501 Laughlin Bldg. TRinity 1591.

$1500 TO $25,000 bungalow flats, inc. property, buy trust deeds. F. H. KVARTS, Vandike 9280. 600 Van Nuys Bldg.

6 OT 8 PRIV. MONEY city, ranch. S. B. Earnest & Co., 230 Detwiler Bldg. Hugh K. Walker, Jr., S. B. Earnest. TRin. 9075

PRIVATE money, 6 and 7% on city, country. 1st, 2d mtgs. LOCKHART & CO. 721 H. W. Hellman Bldg. Vandike 6818.

HAVE $250,000, will buy any size trust deeds or mtges. at a discount. ALSO make real estate or Bldg. loans. TR. 8041.

$50,000 TO loan on good 1st mortgages, will divide, principals only. 419 GRANT BLDG. TUcker 1208.

HAVE $2500 to loan on good improved property or will buy first paper. Call at 2017 SUNSET BLVD.

PLENTY money, mtg. T. D.'s, bldg. loans instal. loans. C. H. TURBY, 705 Hill street Bldg., 8th & Hill. TUcker 4474.

TO LOAN—$2000 amounts on homes. J. W. BRIDGE, 200 Lane Mtg. Bldg. Phone 1133.

PRIVATE money on real estate. $2500 & $2000. Phone Vandike 3704.

$500 TO $5000. City, suburban, beach, CAMPBELL, 219 Story Bldg. TUcker 4691.

WILL divide $18,000 on short time trust deed loans. Phone Laurence, 569651.

$10,000 TO $30000 on real property. Phone for appointment, 8227.

$18,000 ALSO bldg. loans and T. D.'s, or mortgages. COOPER 215-216 Hass.

$25,000 TO loan in amounts $2500 to $3000 on improved Hollywood property. GRanite 1158.

LOANS, any amount; buildings financed. F. Bacon Merriman, 624 Braund. 1124 W. M. GARLAND BLDG., 9th and Spring.

TO LOAN—Money

Real Estate Improvements

MONEY TO LOAN. FOR GOOD FIRST MORTGAGES. $2000 TO $100,000. NO APPRAISAL FEE. IMMEDIATE ACTION.

MR. BEATTY, MTGE. DEPT., NORMAN INVESTMENT COMPANY, 912 STORY BLDG. TRinity 1991. "Since 1906."

$2500 TO $10,000, 0% residences, flats, etc. VA. 6343. CHAPPEL, 524 S. spring.

$2000, 8% 1st loan on good S.W. improved. WHITTAKER, VErmont 2666.

7% $2000, $7000 or $10,000 7% M. WEST, 1200 W. Slauson. TH. 4826.

MONEY for mtgs., trust deeds, business & resid. Certified Mtg. Co., 215 Haas Bldg.

MONEY to lend on first mortgages. M'k. CARDON, R. 203, 255 S. Broadway.

Money on Salaries, Collaterals

MONEY ON FURNITURE—NO DELAY. CHATTEL MORTGAGES AND TRUST DEEDS BOUGHT. E. C. H. SMITH & A. B. D. 218 GROSSE BLDG., 124 W. 6TH ST.

WHY WORRY? WE CAN HELP YOU! Loans on furniture, private home. Goods left in your possession. Quick action and confidential. BRdwy. 0238. LOAN DEPT., 926 Bartlett Bldg.

QUICK money to people steadily employed. No indorsers necessary. 409 HAAS BLDG., 7th & Bdwy.

MONEY on listed and unlisted securities, quick action. 1st floor. 215 W. Mc-INTYRE & CO., 614 S. Spring st.

MONEY ON FURNITURE 423 MERCHANTS NAT. BANK BLDG.

Money on Diamonds, Etc.

WE WILL LOAN YOU MORE MONEY ON YOUR DIAMONDS AND JEWELRY AT THE LOWEST RATE OF INTEREST. ALL OUR BUSINESS IS STRICTLY CONFIDENTIAL. BEST OF BANK REFERENCES IN CALIFORNIA. COLLATERAL LOAN ASSN. 810 JEWELERS EXCHANGE BLDG. 147 S. HILL ST. PHONE TUcker 6777.

MONEY TO LOAN ON WATCHES, DIAMONDS, JEWELRY, FURS AND SILVERWARE. Confidential. Reliable. Responsible. Loans made without delay. Special department for Ladies. Your valuables carried in our burglar-proof vaults, protected by the A. D. T. Burglar Alarm System. A. B. COHN & BRO., Third floor new Pantages Theater Bldg. 7th and Hill sts. Open Sunday 10-2. Bank references. 55 year in Los Angeles.

MONEY TO LOAN on diamonds, jewelry, furs, watches, other valuables. Confidential. Courteous, private. Conference. References, leading banks and jewelers. LOWEST RATES ISSUED 1906. MARKWELL & COMPANY, 302 CITIZENS' NAT. BANK BLDG.

LOANS ON DIAMONDS AND JEWELRY AT DISCOUNT. WE LOAN THE MOST. GOULDEN & CO., 612-614 Lowe State Bldg., 7th and Bdwy.

Money on Automobiles

AUTO LOANS—TO INDIVIDUALS. NO COMMISSION—NO BROKERAGE. You drive car while paying. GET OUR PLAN BEFORE BORROWING. We also finance private sales. Rewrite contracts to reduce payments. METROPOLITAN FINANCE CORP. 1325 S. Main st. Ph. Atlantic 1622.

AUTO LOANS— WITHOUT INSURANCE. Drive in. Pay for five. Get check and drive away. Money paid in 10 min. NO REFERENCES REQUIRED. POSITIVELY lowest rates obtainable. L. L. MIDDLECOFF, successor to J. L. BLANCHARD, 152 W. Pico. ATlantic 2428.

AUTO LOANS. Private sales financed; payments reduced. WE BUY HERE FOR TEN YEARS. Borrow from us and save the difference. A. I. LASKER CORPORATION, 1st floor, 1206 S. Main. Fiber 7896.

MONEY TO LOAN ON AUTOMOBILES QUICK SERVICE—TREATMENT. OPEN SUNDAY AND EVENINGS. THORNTON, 2241 S. VERMONT AVE.

WE LOAN money on your car at easy terms. No delay. Rates reasonable while you pay. 1206 S. MAIN. Ph. 287-088.

AUTO LOANS. NO INSURANCE, RED TAPE or delay; any model; lowest rate. See HARRY PAINTER, 150 W. Pico.

MONEY WANTED—Real Estate and Collaterals

$5000 TO $25 000 wanted. Real estate security, 8% interest guaranteed and 20% bonus to lender. Call on or address in person or send name and address for full written information to JOHN H. DUNN, 714 S. Hill st. HEITMAN CO. TRinity 2071.

$2500, 7%, one 5-rm. bungalow, one 4-rm. and two 3-rm. bungalows on large lot 50x200. On 57th st., near Normandie Value $12,000. $3500, 7%, 7-rm. bungalow on Heliotrope Dr., nr. Santa Monica blvd. Lot 50x125. Val. $12,000. LOCKHART & SON, 731 H. W. Hellman Bldg. Vandike 6818.

WANTED—$50,000 FOR 5 YEARS. First mortgage on business bldg., completed by bank and stores. Prominent corner; lease, good income. This is a very desirable loan, highest financial and moral responsibility. See W. G. YOUNG, 217 Western Mutual Life Bldg., 321 W. 3rd st.

$26,000, 3 yrs., 8% on cor. lot 66x250 ft. on Santa Monica near Vine with new brick stores and other imprs. Total inc. $7000 yr. Val. $85,000.

See us for other loans, all sizes. WESTERN AVE. REALTY CO., INC. 8468 W. 6th. DUnkirk 4618.

MONEY WANTED.

We specialize in high grade real estate loans. Co-operation and satisfaction assured. Your patronage solicited. M. SUMMER & CO., 227 Byrne Bldg. TUcker 2434.

$10,000 at 8%, $200 bonus, new 4-rm. bung. and 2 offices S.W. cor. Sunset and Normouth. Rolfe. 1500 ft. Val. $20,000. AMERICAN MORTGAGE CO., 1049 S. Hill st., TRinity 6181.

WANTED—$600 for one year, 7% interest. Will give chattel mortgage on furniture and fixtures of cafeteria worth $2500. 10% bonus for quick action. See HAUN, 598175. 1666 N. VERMONT AVE.

WE KNOW OPPORTUNITIES and values, for we have specialized in real loans for many years. No charge to you for our services. F. PATTEE CO., 612 Merchants Nat. Bank Bldg. TRinity 6678.

$2,500 1st mtg. on 4-flat bldg., 3027 S. Kenwood Ave., nr. W. Adams and Normandie. Lot 50x138. Income $170. Val. $20,000. AMERICAN MORTGAGE CO., 1049 S. Hill st., TRinity 6181.

$1500, $5000, $8000. on improved property; security 2 times loan. Will discount to pay 10%. CHAS. ELDER, BUILDER. 5054 Pasadena ave. Garfield 3266.

SECURITY $6000. Want $2000 first on new 5-rm. stucco, strictly modern. Close 78th & Western. 50-ft. lot. Garage. Pay 8% and 2% 5 yrs. Call 6400 R VERMONT. THornwall 8259.

$7000 at 8% on fine 13-rm. 2-family house, 200 Adrienne. Lot 50x150. Val. $20 000. AMERICAN MORTGAGE CO., 1049 S. Hill st., TRinity 6181.

WANTED—$1500 from private party on 1st mortgage, 3 years, 8%, 5% bonus. 5-room house, value $4000. Phone GRanite 6450.

$5500, 8%, on $15,000 home on Van Ness ave., north of Hollywood Blvd. No agents. Address B box 135. TIMES BRANCH.

WANTED—$3000, 3 yrs., 8%. Disc. 7% Of Glendale blvd. New 6-rm. stucco bungalow, gar. Sold $4500. Principals call 428 PAC. MUTUAL BLDG. Vandike 2001.

A BEAUTIFUL new 11-store building located at Santa Barbara & Hobart Blvds. Want $45,000; worth $120,000. Phone EMpire 4008, make appointment.

WANT $3000, at 8% on $14,000 improved property, close in. Call CARR, 569678.

WANTED—$2500, 7%, on cor. 8th Ave. & W. 36th, worth $35,000. 71678.

WANTED—$7000, 8, Kenwood ave. W. Adams, modern 4 flats, garage. 567896.

WANT loan of $1200. Will pay 8%. Good security. 827 W. 83d.

$2500—3 yrs., 8%, 2% bonus. Private party. Value $6500. 226 W. 71ST ST.

WILL pay $500 for good loan from private party. Vermont 4569.

MORTGAGES—Trust Deeds

$15,000—MORTGAGE, 8%, 3 years. Will discount mortgage, 7½% net for immediate acceptance. For particulars Phone MEtropolitan 6757.

WE can place your money in choice first mortgages or trust deeds. THE WILLIAM M. DUNHAM CO. 6421 Hollywood Blvd. GRanite 1191.

WE BUY TRUST DEEDS and mortgages on improved Los Angeles' property. Own funds. Money at once. FRANK CURRIN, 411 H. W. Hellman Bldg., 4th at spring.

WANTED—Trust deeds and mortgages, any amount. MUTUAL NATIONAL FINANCE CORP., 609-9-10 Loew's State Bldg.

75042. COR. 10TH & NORTON. 769-706

$7000 at 8% on 4-flat bldg., 3027 S. Kenwood Ave., nr. W. Adams and Normandie. Lot 50x138. Income $170. Val. $20,000. AMERICAN MORTGAGE CO., 1049 S. Hill st., TRinity 6181.

$1500, $5000, $8000. on improved property; security 2 times loan. Will discount to pay 10%. CHAS. ELDER, BUILDER. 5054 Pasadena ave. Garfield 3266.

SECURITY $6000. Want $2000 first on new 5-rm. stucco, strictly modern. Close 78th & Western. 50-ft. lot. Garage. Pay 8% and 2% 5 yrs. Call 6400 R VERMONT. THornwall 8259.

$7000 at 8% on fine 13-rm. 2-family house, 200 Adrienne. Lot 50x150. Val. $20 000. AMERICAN MORTGAGE CO., 1049 S. Hill st., TRinity 6181.

WANTED—$1500 from private party on 1st mortgage, 3 years, 8%, 5% bonus. 5-room house, value $4000. Phone GRanite 6450.

$5500, 8%, on $15,000 home on Van Ness ave., north of Hollywood Blvd. No agents. Address B box 135. TIMES BRANCH.

WANTED—$3000, 3 yrs., 8%. Disc. 7% Of Glendale blvd. New 6-rm. stucco bungalow, gar. Sold $4500. Principals call 428 PAC. MUTUAL BLDG. Vandike 2001.

A BEAUTIFUL new 11-store building located at Santa Barbara & Hobart Blvds. Want $45,000; worth $120,000. Phone EMpire 4008, make appointment.

WANT $3000, at 8% on $14,000 improved property, close in. Call CARR, 569678.

WANTED—$2500, 7%, on cor. 8th Ave. & W. 36th, worth $35,000. 71678.

WANTED—$7000, 8, Kenwood ave. W. Adams, modern 4 flats, garage. 567896.

WANT loan of $1200. Will pay 8%. Good security. 827 W. 83d.

$2500—3 yrs., 8%, 2% bonus. Private party. Value $6500. 226 W. 71ST ST.

WILL pay $500 for good loan from private party. Vermont 4569.

MORTGAGES—Trust Deeds

$15,000—MORTGAGE, 8%, 3 years. Will discount mortgage, 7½% net for immediate acceptance. For particulars Phone MEtropolitan 6757.

WE can place your money in choice first mortgages or trust deeds. THE WILLIAM M. DUNHAM CO. 6421 Hollywood Blvd. GRanite 1191.

WE BUY TRUST DEEDS and mortgages on improved Los Angeles' property. Own funds. Money at once. FRANK CURRIN, 411 H. W. Hellman Bldg., 4th at spring.

WANTED—Trust deeds and mortgages, any amount. MUTUAL NATIONAL FINANCE CORP., 609-9-10 Loew's State Bldg.

75042. COR. 10TH & NORTON. 769-706

$7000 at 8% on 4-flat bldg., 3027 S. Kenwood Ave., nr. W. Adams and Normandie. Lot 50x138. Income $170. Val. $20,000. AMERICAN MORTGAGE CO., 1049 S. Hill st., TRinity 6181.

$2500, 7%, one 5-rm. bungalow, one 4-rm. and two 3-rm. bungalows on large lot 50x200. On 57th st., near Normandie Value $12,000. $3500, 7%, 7-rm. bungalow on Heliotrope Dr., nr. Santa Monica blvd

BUSINESS OPPORTUNITIES
Of Many Kinds
Business—Classified

Business opportunities. A real paying cash or rev. average $40. Long lease; good reasonable. investigation to-day. We can't handle it. Call owner, H. Hooper, 1124 W. 6th st.

Gilead candy and nut store, $7500 bal. $2500 will handle. Owner, 1124 W. 6th st.

Grocery delivery for sale; $1500 cash. Owner, 1124 W. 6th st.

Grocery, meat market,

SURPRISE STORY IN BANDIT TRIAL

Woman Tells of Dot Holst's Hold-up Proposal

Refused to Aid in Robbery of Venice Matron

Says Suspect Declared She Would Ask Another

Testimony to the effect that Dot Holst, dubbed the "fashionable bandit," had approached her with a proposal to waylay and rob Mrs. Lucy Stevens, wealthy Venice matron, the day before Mrs. Stevens was actually held up and robbed of $7000 in diamonds and considerable cash, was given in Judge Reeve's department of the Superior Court yesterday by Mrs. Pearl Owings, a surprise witness for the State.

Mrs. Holst and Marshall G. Oakes, her partner in the asserted crime, are on trial on this charge in Judge Reeve's department.

Mrs. Stevens was held up and robbed while returning to her Venice home by way of Inglewood in Mrs. Holst's machine after a poker party in Los Angeles. The robbery occurred on March 7, last.

Mrs. Owings, the surprise witness, took the stand in the afternoon. She stated that the day preceding the robbery Mrs. Holst came to her home and asked if she had noticed the "beautiful diamonds" Mrs. Stevens wore.

PLAN PROPOSED

Mrs. Owings said she replied in the affirmative and was then asked if she would like to own the diamond ring Mrs. Stevens had. She replied she said, that she would buy a diamond ring if she had sufficient money.

"If you do as I tell you, you can have Mrs. Stevens's ring," the witness said her friend told her. "I am going to hold up Mrs. Stevens and get her diamonds. If you put on your husband's clothes and go to a spot I tell you and ask us for a ride and then hold us up you can get the jewelry and have the diamond ring."

Mrs. Owings testified that she told her friend she would not participate in anything of such a nature and that Mrs. Holst thereupon informed her that the robbery "would be no trouble" as she intended to get Mrs. Stevens drunk.

When she again refused, Mrs. Owings said, Mrs. Holst informed her that she would have some one else do the "job."

AT POKER PARTY

Mrs. Stevens testified earlier in the day. She said that Mrs. Holst had called for her at home on the night of the robbery and had taken her to Los Angeles. Here, she said, they took part in a poker party during which she was given "a stiff" drink of liquor. The liquor, however, did not affect her, she said. On the way home a man jumped on the running board of the machine, she testified, and robbed her of her diamonds and $168 in cash.

The other witnesses yesterday were Detectives Thomas F. Hyland and Fred G. Bohr of San Francisco. They arrested Mrs. Holst and Oakes in that city. Oakes, they said, led them to a pawnshop where he had pawned three of the diamonds taken from Mrs. Stevens.

The case is being prosecuted by Dep. Dist.-Atty. Van Cott and Attorneys S. S. Hahn and Mart Coles are acting for the defense.

Corns

Never Use a Knife!

It is so easy to get rid of a corn. Blue-jay ends them. Stops the pain instantly. Then the corn loosens and comes out. Does away with dangerous paring. Get Blue-jay at your druggist.

B & B 2124

Blue-jay

"Local Laughs"

Local Laughs Editor,
Los Angeles Times.
Here is my laugh for the screen (not more than 50 words.)

.....

.....

.....

.....

.....

.....

.....

NAME .....

ADDRESS .....

MOTION PICTURE THEATER I ATTEND .....

Use this blank, or paper of similar size, and write on one side only. Fifteen cash prizes will be paid for the best "Local Laughs" every week—$5, $3, $2, and twelve of $1. Prize-winning laughs, with names and addresses of contributors, will appear in "LOCAL LAUGHS" film, shown in following theaters: LOS ANGELES, Loew's State; Olympus, 2104 East 1st St. Wilshire, 321 S. Western; Tivoli, 43rd and Western—LONG BEACH, Palace—SANTA ANA, Yost—INGLEWOOD, Seville—HOLLYWOOD, Granada; Apollo—SAN PEDRO, Cabrillo—SANTA PAULA, Mission—BISHOP, Bishop—GLENDALE, T. & D. Send all communications to Local Laughs Editor, The Times.

HOLLENBECK HEIGHTS TO OBSERVE HOLIDAY

A Fourth of July celebration has been arranged for Hollenbeck Park. F. R. Feitshans of the Board of Education and Hollenbeck Heights Improvement Association, is chairman. Paul Barkwell D'Orr will give the principal speech, and Mr. Miller's Redondo Beach band will give concerts afternoon and evening. There also will be athletic contests with prizes, arranged by Mrs. W. C. Means.

New Budget Given to Cryer for Signature

Mayor Cryer has for consideration today the new budget for the fiscal year 1924-25, as passed yesterday by the City Council, virtually without debate. The only alteration in the final form from the synopsis previously published is a cut of $6000 in the secret service appropriation, from $30,000 to $24,000, making the grand total for all department $18,342,952, and for interest and sinking-fund charges, to carry the bonded indebtedness, $7,196,750.29.

Within the ten days beginning today the Mayor may delete individual items from the budget, but he cannot reapportion the sums appropriated or dimish any one of them, nor can be disapprove the budget as a whole. Should he refuse to sign, it goes into effect automatically as adopted by the Council.

On recommendation of City Clerk Dominguez, the salaries of certain members of his office staff were increased by the Budget Committee of the Council. Mr. Dominguez said he desired that the spirit of harmony and efficiency in the personnel of his department should continue and that every case which he recommended for a raise was meritorious.

Chairman Mushet said: "Mr. Dominguez, city clerk, has worked in entire harmony and co-operation with the City Council and the administration at all times and his studied, just and conscientious recommendations, coupled with his efficient and courteous methods in the conduct of his office, have met with the unqualified approval of the City Council."

ARROYO FIRE BURNS OVER BRUSH LAND

More Than Six Hundred Acres in La Brea Canyon Swept by Flames

More than 600 acres of brush land were burned over in a fire that swept through portions of La Brea Canyon yesterday morning, according to reports to County Fire Warden Flintham. The fire was brought under control late yesterday afternoon, the fire warden said. A number of small brush fires in other parts of the county were also reported to Flintham's office yesterday but none of them was said to have reached serious proportions.

The fire warden reiterated his warning to the public that county fire ordinances regulating the sale of fireworks would be rigidly enforced over the Fourth of July and the week-end. Parties planning trips into the mountain districts are requested not to take any fireworks of any kind with them on account of the dry condition of the underbrush and the grave fire menace.

Prize Painting Exhibit on Way to Los Angeles

Definite word has been received from the Carnegie Institute at Pittsburg that the sixty-one paintings from the foreign section of the Twenty-third International are on the way to Los Angeles. The exhibition will open at the Los Angeles Museum, Exposition Park, the 23rd inst., continuing to September 14. Dr. Bryan, the director of the museum, attended a committee meeting of museum directors and representatives at Pittsburg in May. This jury made a selection of paintings to go on circuit. The first showing is in Los Angeles.

Art and Archaeology says this exhibition "is probably the most eclectic show of American and foreign paintings ever assembled in this country. It does not present one line of art but a polygon, showing many sides of contemporary painting."

Nearly all the prize-winners and pictures receiving honorable mention are included in the group coming. Augustus John's portrait of Madonna Buggia that was awarded the gold medal with $15,000 prize, also Giovanni Romagnoli's "After the Bath," that received the silver medal with $1000 money prize.

PROTECTION FOR TIMID HUSBAND

He Fears Rampagin' Wife So Court Orders Her Not to Hurt Him

A mere man can't hope to protect himself from a woman when she is on a rampage, John Henry Radke told Judge Guerin of Superior Court yesterday. Therefore, he asked that the court issue a restraining order against his wife, Katherine Margaret Radke, whom he is suing for divorce, to prevent her from molesting him pending trial of the case. Judge Guerin issued the restraining order. Radke was represented in court by Attorney Willed Andrews.

Speech-Defects Expert to Give Interviews Here

Mrs. May Kirk Scripture, one of the outstanding figures today in the re-education work for people with serious speech defects, has come from New York to hold classes at the summer session of the University of California, Southern Branch. Mrs. Scripture will lecture on the new theories with regard to the correction of stuttering and stammering, and members of her classes will have opportunity to test these theories in the demonstration school, which is one of the most interesting phases of the summer session work in education. A class of children with serious speech defects will serve as laboratory for this course.

Mrs. Scripture is anxious to help as many people here in Los Angeles as possible. Those who have some serious impediment in speech may arrange with Mrs. Scripture's secretary for an appointment to talk over their problems with Mrs. Scripture personally.

Mrs. Scripture has an office on the campus in 122 Training School Building, but those who are not members of her class may communicate with her at 1118 North Berendo regarding appointments in the afternoon.

COLORADO COUNTY PICNIC

Former residents of Prowers county, Colorado, will gather at Bixby Park, Long Beach, Friday, for a basket lunch picnic. An interesting program has been arranged for the occasion.

JAIL DOPE SALE HALTED

Man and Twelve-Year-Old Daughter Charged With Peddling Narcotics to Prisoners

The source of much of the drug which has found its way to prisoners in the County Jail has been stopped, police announced yesterday, as a result of the arrest of Joe Brune and his 12-year-old daughter Josie.

The suspect used his child as a blind to cover his operations and to aid him in smuggling the narcotics to the prisoners, according to the officers. She has been turned over to the juvenile authorities and he is held on charges of contributing to the delinquency of a minor and violation of the State poison law.

The arrest of Brune and his daughter, who make their home at 231 O'Farrel street, San Pedro, came as the result of a tip given Los Angeles Harbor police by an anonymous informant. The police informer stated that Brune and his daughter would leave Los Angeles Harbor on a Pacific Electric train to deliver the drugs to his clientele in the jail.

Patrolmen Myer and Starr waited at the Pacific Electric station at the harbor until the suspect and the child appeared. As they approached them Brune flung a large package under the wheels of a passing train. The package, however, rolled between the rails.

He and his daughter was arrested and the package recovered. In it was found gum opium valued at approximately $1000. The girl's vanity case, because of its size, attracted the attention of the officers and they opened it. In it they found another quantity of gum opium.

Brune, the officers said, admitted that he had been smuggling "dope" to prisoners for some time. He confessed, they said, that he was on the way to the jail at the time of his arrest. He is declared to be a drug addict himself and is said to have served several terms in various jails in this State for violation of the poison law.

Hevle Sends in Check to Cover Fund Shortage

E. W. Hevle, formerly cashier in the city electrician's office, sent in a certified check yesterday for $2693, covering the shortage recently discovered in his funds.

No complaint against Hevle has been sworn out, and his case is not before the grand jury. City Electrician Manahan notified the Public Works Board that the check had been deposited with the City Treasurer and the board in turn notified Hevle's bondsmen.

RAIL RATES REDUCED

Half-Fares Will Be Sold Students of Mexico City School

Half-fare railroad rates to Mexico City from any point in the United States along the Mexican border have been put into effect by the railroads for the benefit of those desiring to attend the summer sessions at the National University of Mexico City, it was announced yesterday by J. A. Saenz, Mexican Consul here. To secure the reduction in fare those intending to make the trip must apply in person to Senor Saenz.

He will issue a certificate which will entitle the holder to the reduced rate. Material reductions have also been placed in effect between Mexico City and other points of interest in Mexico, Senor Saenz said.

Police Arrest Two Sightless Street Players

Two blind street musicians, a girl 20 years of age, and a man, were arrested yesterday by police on charging of begging. E. R. Kennedy was arraigned on this charge before Police Judge Crawford and pleaded not guilty. He was released on his own recognizance to appear for trial on the 28th inst.

Lucille Ryder, a sightless guitar player, appeared in Police Judge Pope's court and also pleaded not guilty. She was released under $25 bail. It is the fifth time that she has been arrested on this charge.

CONDUCTOR OF OPERA IN BAY CITY IS HERE

Gaetano Merola, conductor of the San Francisco and Los Angeles Grand Opera associations, arrived here yesterday from the north to confer with Alexander Bevani in regard to the training of the chorus of the local association. With Merola came Bradford Mills, business manager of the Bay City organization, who will meet with Merle Armitage, manager of the local civic opera company. Both Merola and Mills expressed satisfaction after hearing the Los Angeles chorus in rehearsal last night.

FIREMEN AT BLAZE GET SHOC

Stream from Hose A... Conductor During B... of Beach Auto Works

Fire starting from a short ... cuit in the battery room of ... Beacon Auto Works at 1... South Hill street partly d... the garage and burned ... cars stored in the place early ... night. The loss was estimated ... about $50,000.

The fire also slightly d... the roof of a large room... at 1121 South Hill street. ... work on the part of the fire department confined the fire ... had gained much headway ... cause of the inflamable ... the contents of the garage.

A half-dozen firemen ... one of the hoses were knocked ... their feet when the stream of ... ter they were directing came in contact with high-tension ... lines in the rear of the building.

DEPUTY SHERIFF RESIGNS

William G. Kiester, for ... teen years a deputy sheriff, ... terday tendered his resignation ... Sheriff Traeger, to take effect ... once. The resignation was ... cepted. Kiester intends to ... another line of business. He ... recently been a guard at the ... iff's detention camp.

WANTS PROTECTION FOR DELICATE SK... EVEN AFTER DEA...

Pickards Mather Co., Cleveland, O., April 1, 1924.
Strong, Cobb & Co., City.

Gentlemen: (Attention Mr. ... Strong.) Had I any reason ... doubt as to my ultimate destination ... after death, I would want to ... the last river with a bottle of ... "Noburn" in my hand. As it ... will certainly not take my summer ... vacation without one bottle ... myself and two for my friends.

Will you kindly have three ... ties mailed to me, or advise ... where it can be obtained?

Please mail invoice to me here.

Yours truly,
WILLIAM M. RAMSEY.

Just one application of "No... applied before each exposure ... you are sunburn proof. You get ... tan, but not the burn. As ... ible, odorless, harmless ... quickly applied, easily washed ...

Made and guaranteed by ... Cobb Co., of Cleveland, who ... been in business for ninety ...

"Noburn" is sold at all good ... stores.—[Advertisement.

Instant hot water -plenty of it -any time

One thing the RUUD water heater was built for mainly—to deliver hot water, consistently over a long period of years.

The fact that in order to do this materials of standard value and expert mechanical genius play their part in every RUUD is merely an added advantage to those who purchase. Also they are a definite part of the main objective — hot water.

RUUD—"Standard of the World"

Otto Neisser
Sole Agent for Over 20 Years
Third Floor-745 So. Bdwy.
Pasadena Branch 137 W. Colorado St.
Phones TUcker 1970—VAndike 3727

Buy once ~ Buy Wisely ~ Buy Ruud

July 1st to July 10th
Without Loss of Interest

They are transferring their Savings Accounts to this Bank now

UP TO and including July 10th, all Savings Accounts opened in the thirty-one offices of Hellman Bank will earn interest from July 1st, the beginning of the new semi-annual interest period.

Hundreds are taking advantage of this opportunity to transfer their funds to this bank from the East and elsewhere without loss of a single day's interest.

Now is the time for you to begin to enjoy the security and convenience of Hellman Banking Service. Select the office which is most convenient for you and bring in your pass book. We will gladly attend to the details of the transfer for you.

COMMERCIAL .... TRUST & SAVINGS
Hellman Bank
SIXTH AND MAIN
THIRTY BRANCHES

Saturday Night Banking at all Los Angeles Offices of this Bank

4% Interest on Term Accounts